WEATHER
Tonight: Partial Clearing
Tuesday: Sunny Periods

Victoria Times

TODAY'S NEWS TODAY
Classified 386-2121
News 382-3131

91st YEAR, No. 233 ★★ VICTORIA, B.C., MONDAY, MARCH 17, 1975 15 CENTS DAILY, 30 CENTS SATURDAY

★ SPORTS ★

George Richey of Victoria was voted the outstanding performer in the Canadian amateur wrestling championships at Vancouver after winning his weight class title in freestyle and placing second in Greco-Roman grappling. Page 12.

★ ★ ★

Vancouver Canucks are leading Chicago Black Hawks by two points and St. Louis Blues by four in the National Hockey League's Smythe Division after beating the Hawks 4-3 while the Blues were losing in Boston. Page 12.

★ ★ ★

Victoria High Tigers rolled to the provincial high school girls' basketball championship Saturday, drubbing Port Moody 64-28 in the tournament final. Page 12.

★ ★ ★

Flora Martin and her Victoria Curling Club rink, bidding for a second straight Canadian senior women's crown, dropped an opening-round game Sunday in the national event at Swift Current. Page 13.

★ ★ ★

London Metros of Victoria won the consolation final in the Canadian junior men's basketball championship at Windsor after losing Saturday to University of Manitoba Bisons, who were defeated in the championship game by Windsor AKO. Page 12.

★ ★ ★

Jim Gustafson, who has avoided coach Pat Ginnell's doghouse because of his perpetual hustle, made the hustle pay off for Victoria Cougars Saturday, scoring twice in a 6-4 win over Kamloops. Page 13.

IMMIGRATION UP

OTTAWA (CP) — A total of 218,465 immigrants arrived last year, an increase of 18.6 per cent over 1973, the immigration department announced today.

They came from Britain, 17.6 per cent; the U.S., 12.1 per cent; Portugal, 7.5 per cent; India, 5.9 per cent and Hong Kong, 5.8 per cent, followed by Jamaica, the Philippines, Greece, Italy and Haiti as the major source countries.

The total figure represents a considerable drop in the high immigration rate for the first six months of 1974 when new arrivals were 47 per cent higher than in the corresponding 1973 period.

Foreigners Flee Phnom Penh

PHNOM PENH (AP)—The U.S. embassy in this Cambodian capital has begun burning documents and foreigners are fleeing in increasing numbers today in the belief that the city's fall is only a matter of time.

A rocket fired by Cambodian rebels narrowly missed a plane loading U.S. embassy personnel at the Phnom Penh airport. The rocket landed about 30 yards from an aircraft under contract to the U.S. embassy as it was loading the evacuees for a flight to Bangkok. The passengers dived for cover underneath the plane. No casualties were reported.

In addition to U.S. government employees, the passengers included dependents of Filipino diplomats evacuating Phnom Penh and female workers for Catholic relief services who had been ordered out of the capital by their organization.

Two flights by a French military transport during the day took out about 130 French citizens to Bangkok. The last French diplomatic representatives in Phnom Penh departed on the second flight, but two consular officials remained.

A motorcade of trucks, buses and cars took advantage of a lull in the shelling this morning, speeding nearly 900 Frenchmen to the airport for flights out of the country. The Australian embassy staff was evacuated over the weekend.

Meanwhile South Vietnam withdrew all but handful of defenders from the provincial capital of Pleiku today in a move that virtually delivered the central highlands to the Communists. The withdrawal followed two stunning battlefield losses.

In Saigon, Communist commandos attacked a gasoline storage depot on the northwest edge of the city today, damaging four tankers before being driven off.

Military sources said the raiders wounded 10 government soldiers. One Communist sapper was killed and an assortment of explosives was seized.

Government officers also conceded that the North Vietnamese had captured virtually all of Ban Me Thuot, the capital of Darlac province, in the highlands. They said a few hundred government troops remain in the devastated city, isolated but in radio contact with government forces.

The fate of nine North Americans, including Canadian missionaries Mr. and Mrs. Norman Johnson of Hamilton, Ont., trapped in Ban Me Thuot by the fighting was unknown.

Reports from Cambodia say government troops have struck back at rebels threatening the lifeline U.S. airlift, but the insurgents vowed to capture the Cambodian capital within weeks.

The government reported a sharp drop in shelling attacks against Phnom Penh's airport following the weekend capture of a major insurgent base in the "rocket belt" to the west.

Bu exiled Prince Norodom Sihanout, titular head of the communist-led Khmer Rouge guerrillas, said the insurgents would soon occupy the besieged capital.

"Phnom Penh is surrounded on all sides and conditions for its fall probably will come about in two or three weeks," he told a group of Japanese leftists in Peking.

★ PENTAGON 'ERROR' TIMELY

WASHINGTON (UPI) — The U.S. state department announced today that Cambodia was overcharged $21.5 million for military weapons and ammunition in fiscal 1974 and now will be repaid in military material totaling that amount.

State department spokesman Robert L. Funseth said a defence department audit begun in May, 1974, determined that the army failed to deliver $21.5 million in ammunition for Cambodia under the fiscal 1974 military assistance program.

The announcement comes at a time when congress is resisting President Ford's request for an extra $222 million in emergency military aid to Cambodia.

He said the finding, made last Monday, resulted in a credit to the Cambodian government the following day.

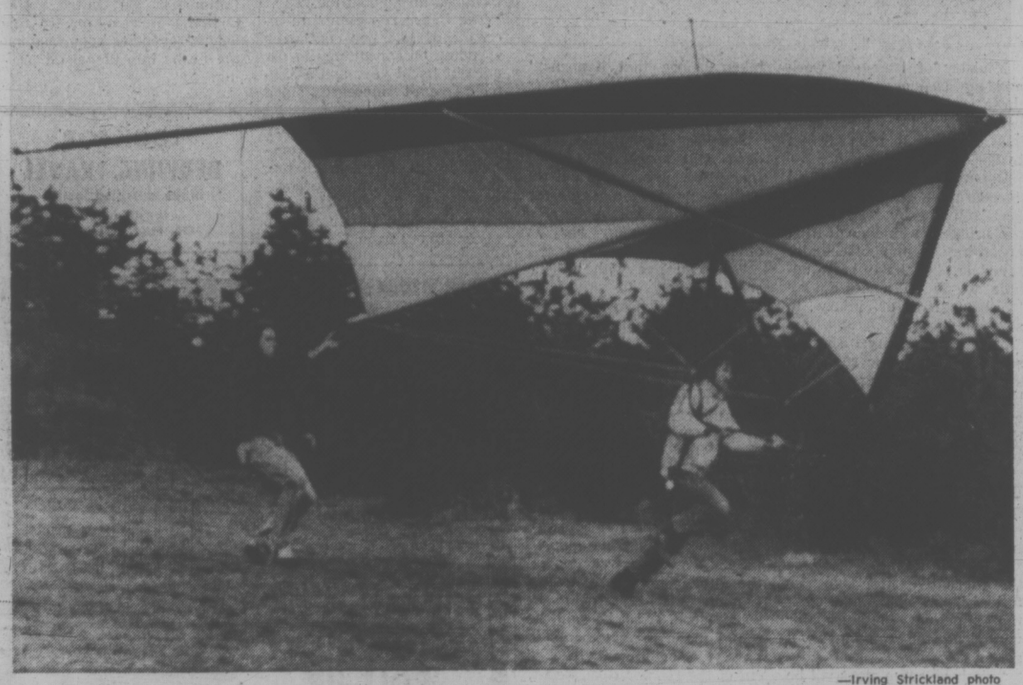

—Irving Strickland photo

HUNG UP on gliding are two members of the University of Victoria Hang-Gliding Club, shown here in a happy state at Beacon Hill Park Friday. The unhappy "after" came Sunday when they broke the kite flying downwind. Ed Danielson, shown here flying, and Bob Long behind are wingless once more until repairs are complete. Long's only comment was, "It's a hell of a lot harder than it looks!"

CHRISTINA Onassis, 24, becomes one of the world's wealthiest women as principal beneficiary of the $600 million estate of her father, shipping magnate Aristotle Onassis, who died Saturday. Onassis' wife, Jacqueline Kennedy Onassis and her two children share approximately $150 million (See page 32).

Port Traffic May Resume By Weekend

VANCOUVER (CP) — Shipping traffic from 11 British Columbia ports may resume by the end of the week following the announcement Sunday of a tentative contract agreement between 4,000 striking longshoremen and their employers.

The strike, which began March 1, shut off all exports of raw materials through B.C. from Western Canada, all imports of goods and the movement of domestic supplies up and down the West Coast.

But while 35 ships are waiting today in port, resumption of grain exports hinges on the progress of talks in Ottawa between the federal government and its striking blue-collar workers, members of the Public Service Alliance of Canada (PSAC).

Grain exports through B.C. ports were shut down Feb. 17 by a strike of federal government grain weighers, members of the PSAC.

Federal mediator William Kelly said tentative agreement was reached at 7 a.m. EST after 18 hours talks between the International Longshoremen's and Warehousemen's Union, representing the dockworkers, and the B.C. Maritime Employers Association, representing 60 companies. Longshoremen are to vote Wednesday on the proposal.

No details of the proposed settlement were released but it was reported to include a two-year agreement with a wage increase of $1.85 an hour.

A spokesman for the employers said the Port of Vancouver, the second largest in North America, could be back in operation by the end of the week if longshoremen accept the agreement.

The two issues in the dispute were handling of container cargo and wages. The union was seeking an increase of $1.50 an hour in one year. Base hourly rate in the previous contract, which expired Dec. 31, was $6.08 based on a 40-hour week. The employers had offered $1.75 in two years.

The main issue was the handling of container cargo. The employees wanted the clause in the agreement lifted, for at least one year. But longshoremen said dropping the clause, which ensures that longshoremen unload all containers destined for leased warehouse space, would result in loss of jobs.

BAKER MUDFLOW FEARED

SEATTLE (AP) — A pilot flying over Mount Baker has discovered something that has concerned geologists: A small lake has formed near steam vents on the long-dormant volcano.

Geologists aren't worried about an eruption, but something that also could be disastrous, a mudflow.

Any mudflow touched off by Baker's latest spurt of steaming which began Monday probably would end up in Baker Lake, which is formed by upper Baker dam. The lake, drawn down as usual at this time of year, probably could contain any mudflows of the size that geologists believe have slid off the east side of the mountain in the past few centuries, geologists say.

But the sighting of water near the steam vents in Sherman Crater poses some possibility of even larger mudflows if the water suddenly was released by rock which had deteriorated from the effects of centuries of heat and water.

Dr. Dwight R. Crandell of the U.S. geological survey, perhaps the leading authority on hazards from Cascade volcanoes, considers the mudflows the chief threat.

CUPE Talks Delayed

Renewed negotiation with Canadian Union of Public Employees is unlikely to start before next week, according to the schedule of stand-in employers' negotiator George Wilkinson.

Union spokesman Bob Cunningham, vice-president of striking janitor Local 382, expressed disappointment that Wilkinson would not be available until Friday and doubted that any new meetings with regional municipal employers and mediator Clark Gilmour would be possible before next week.

Wilkinson, appointed last week to take the place of vacationing negotiator E. E. Pearlman, was here today to meet with the regional bargaining group for the first time.

He must then leave for Edmonton, he said, and would not be back here until the end of the week.

CUPE unions asked Gilmour to re-start negotiations which broke up 10 days ago, and the mediator was expected to arrange something this week.

The apparent delay, said

See TALKS Page 2

B.C. Pension Plan Near

A provincial pension plan for all workers in British Columbia could be in operation as early as next year, Mines Minister Leo Nimsick said today.

The possibility of an over-all scheme for the province has been discussed in cabinet, said Nimsick, and is government policy "inasmuch it's been talked about officially."

Nimsick first raised the issue this weekend at a United Steelworkers of America mining conference in Kamloops where he told the union to talk to Labor Minister Bill King before going ahead with plans for a provincial scheme to cover miners.

The union had worked out an excellent scheme to provide a portable pension for all miners in B.C., said Nimsick, but he hoped the plan could be expanded into an over-all pension for all workers.

A provincial plan would cut out all the "bits and pieces of small company pension plans" which are costly and inefficient, said the minister.

He said some people might still wish to participate in private plans but the scheme would insure a solid, portable pension in addition to the Canada Pension plan.

Nimsick said the first speech he ever made in the legislature in 1950 was in support of a provincial pension plan for all workers.

NEWS BRIEFS

MB Mill Reopens

PORT ALBERNI (CP) — MacMillan Bloedel Ltd. pulp and paper operations were resumed over the weekend after a labor relations board order to remove picket lines from the Alpulp division. Workers on strike at the Hooker Chemical Plant in Nanaimo had extended their picket line to the Port Alberni pulp mill Friday morning.

Gas Station Deal

WASHINGTON (UPI) — Some administration officials have recommended approval of a $1.5 billion, 20-year partnership that would give the National Iranian Oil Co. a 50 per cent interest in hundreds of Shell Oil Co. filling stations in the United States, it was reported today.

Tax Refunds Out

OTTAWA (CP) — The government today begins mailing 240,000 income tax refund cheques that had piled up while the income tax bill was being passed, a revenue department official said. The tax bill, the result of a federal budget tabled in November, received royal assent last week. About 12 million individual income tax returns are expected to be filed by the deadline, April 30.

U.S. Oil Rights

WASHINGTON (UPI) — The U.S. Supreme Court ruled 8 to 0 today that the federal government alone has oil drilling rights in nearly 200,000 square miles of the Atlantic Ocean beyond the three-mile limit. The United States can immediately resume preparations to grant leases for exploring the Atlantic to determine where potentially vast amounts of oil are located.

Air Controllers Set Strike Deadline

NORTH BAY, Ont. (CP)— Air traffic controllers in Canada will go on strike at 2:30 a.m. Tuesday unless a settlement is reached in a dispute with the transport department before then, a union official here said today.

George Curran, chairman of the North Bay-Sudbury branch of the Canadian Air Traffic Control Association, said he had received this information from James Livingston, national president of the association in Ottawa.

Curran said a strike would cut off all air traffic in Canada.

The strike threat developed over layoffs of controllers in Halifax as the result of the rotating strikes of federal blue-collar workers.

Union head Livingston said today in Ottawa he is working to reach a settlement of the dispute.

"We have problems keeping people on the job today because of people being laid off in the Maritimes," Livingston said. He is president of the Canadian Air Traffic Control Association.

There had been a strong possibility of a walkout of controllers Sunday afternoon when controllers heard that nine of their colleagues in Halifax had been laid off because of the strike of federal blue-collar workers.

Livingston said Montreal controllers in particular have been upset by the layoffs and he has been given 24 hours to settle the problem with transport department officials.

INDEX

	Page
Births, Deaths	20
Classified	20-28
Comics	34
Entertainment	30, 31
Family	18, 19
Finance	8, 9
Gardening	21
Sports	11-16
TV, Radio	21

B.C. Studies Exporting Wood Chips

WILLIAMS LAKE (CP) — Premier Dave Barrett says the B.C. government might consider allowing the export of wood chips from a limited period.

The Cariboo Lumber Manufacturers' Association made the suggestion when it met with the premier here Friday to discuss ways of helping the financially-troubled interior forest industry.

Barrett said he will talk to Resources Minister Bob Williams about the possibility of exporting wood chips.

The premier said that for the first time, sawmills in B.C. are producing too many chips for provincial pulp mills to handle.

He said that exporting chips for a limited period, perhaps five years, could be a way of disposing of the surplus.

Premier Barrett visited Quesnel and Williams Lake Friday, then returned to Victoria Friday night. He toured sawmills in both centres, met for two tours privately with the manufacturers' association and attended a service club dinner here.

'Voters' Choice' Forced UIC Claim

CAMPBELL RIVER — When Mrs. Ollie Penman filled out the application form for unemployment insurance benefits, she wrote in "unemployed alderman" in the space provided for her occupation.

To the question which asked the reason for dismissal from her job, she answered "voters' choice."

That was in mid-January and so far she's received a total of $125 in $25 instalments.

Penman was a Campbell River alderman for four years. Last November, when her second aldermanic term was up, she ran for mayor but was defeated.

In January, when the new council was inaugurated and her term was officially over, she decided to apply for the unemployment insurance benefits she had been paying premiums on for the past year.

"I was so mad when I heard last year that the UIC was going to take premiums from us, that I wrote a letter to the commission complaining.

"I got a form letter back saying it was for my benefit so I decided I'd take those benefits."

For her first three years on council, Penman did not have to pay UIC premiums because the $1,300 salary was under the minimum set by UIC for premium deductions.

But in 1974, council voted itself a raise to $2,000 earned salary per year and the UIC started claiming its premiums, a total of $28 over the year.

She's been depositing each UIC cheque into a savings account which will total more than $1,200 if she collects for the 51 weeks she is eligible.

"And at the end of that time, I will have earned $130 in interest which will cover the original $28 I paid in premiums and the income tax on the savings account. It means I will have gotten $1,200 free-gratis."

The last paying job she held, before she was elected to council, was a civil service position — 25 years ago.

She's been a housewife since then and said she didn't think Manpower could find too many jobs for her.

"I'm taking a lot of ribbing about this, but everyone seems to agree with me about the stupidity of these rules, of taking unemployment deductions from someone earning only $2,000 a year."

PENMAN
. . . 'unemployed alderman'

PSAC Talks Tackle Last Issue

By The Canadian Press

Talks resumed in Ottawa today in the federal blue-collar workers dispute with reports that new proposals are planned in an attempt to settle the retroactive pay issue, the last main obstacle to an agreement.

A union official said that union negotiators are considering recommending an $800 lump sum payment for the months December, 1974, through to March. This would include reduced amounts for February and March because of the month-long strike.

The official said the union plans to suggest that if the treasury board raises its wage proposal for the second year of the contract, the union will water down its retroactive pay demands.

Postal workers today began clearing mail backlogs in principal centres affected by recent rotating strikes as negotiations with the federal treasury board resumed in Ottawa.

Victoria post office was not involved in the work stoppages, but mail slowed between here and mainland points because the central post ofice in Vancouver was closed through action of the Public Service Alliance of Canada, which is attempting to get a new contract.

A post office spokesman said mail piled up in various distribution points would be handled on a first-in, first-out basis until the backlog is reduced, with preference to first-class pieces.

COSTS MUSHROOMING

$1B Consulting Bill Set

OTTAWA (CP) — The federal government will spend close to $1 billion this year on consulting work by outsiders even though the civil service work force is larger than ever before.

The money will keep hundreds of individuals and companies busy counting trees, testing army boots for foot traction, pondering ways to keep hands warm in the Arctic, asking people how they like bail reform and the metric system, and even analyzing the contents of government garbage cans.

The consultants include many former civil servants who quit their jobs and go back on the federal payroll under contract for specific tasks.

The practice is causing some concern among MPs as the Commons begins debate within various standing committees on record government spending of $28.2 billion for the fiscal year starting April 1, about 28 per cent more than estimates for the year now ending.

It also has generated some resentment among full-time government bureaucrats who see challenging — or at least unusual — assignments being farmed out to selected individuals, management consultant firms or to former civil servants.

Government spending for "professional and special services" will reach at least $982.5 million this year, according to initial government estimates, and will almost certainly be higher after supplementary estimates are introduced throughout the year.

The figure represents an increase of 18.3 per cent over spending on consultants in the current fiscal year and a 35.9-per-cent increase since 1973-74.

During the same two-year period, the over-all government work force, excluding the military, crown corporations and the RCMP, has risen by about 10 per cent, to about 255,000 from 231,000.

Oil Embargo Fraud Found

WASHINGTON (WP) — A U.S. investigation of why oil prices rose so rapidly at the height of the Arab oil embargo has uncovered conspiracies by businessmen and organized criminals to over-charge electric power companies, hospitals, schools and consumers by anywhere from $1 billion to $3 billion.

Grand juries have been convened in Jacksonville, Fla., New York and Los Angeles to examine charges that importers and suppliers falsified customs documents and set up dummy corporations to double and triple the price of oil during the embargo. Grand juries may also be convened in Houston, Philadelphia, Baltimore and Boston as the conspiracies continue to unravel and evidence of illegaliti mounts.

"This is the biggest investigation of this kind we've ever had," said Robert DiLorenzo of the United States Customs Service, one of two federal agencies spearheading the probe into illegal oil pricing.

More Cash Sought

The British Columbia Teachers Federation executive has recommended that the provincial government's share of education costs increase to 80 per cent by 1980 from the present 45 per cent.

The recommendations is one of about a dozen to be presented at the federation's annual convention beginning March 31.

Bill Broadley, federation first vice-president, said that compared to the provincial and federal governments, "municipalities are in the worst position to raise taxes."

CHEMAINUS MAN KILLED

A Chemainus man died early Saturday when he lost control of his car and smashed into a building on Chemainus Road.

Alexander Gammie of 9930 Cedar was alone in his car at the time of the incident.

Bridge Pickets Cut Business

Ministry of transport work and the business of at least three private companies is being affected by the picketing of the Johnson Street bridge.

Deputy city engineer Bill Jorgensen said city staff have been standing by ready to lift the bridge for marine traffic, according to the twice-daily schedule, but have been unable to do so since Friday "without risk of injury to someone."

Meanwhile, city sources said a photographic record of the mass picketing on the bridge has been prepared, and moves to seek an injunction against such tactics are being considered.

Walter Nelson, manager of B.C. Forest Products Ltd. said today transportation of chips is cut off because scows cannot get to the mill.

"We are taking a look at the alternatives (for transportation)," he said, adding if the situation continues for very long the company will suffer.

"We hope some steps wil be taken before that happens," he added, "it's the city's problem and we're hoping they will take care of it."

Supplies of oil to the Standard Oil operation in the Inner Harbor are also cut off but a spokesman said the problem was not acute because the company has its other site.

"We can live with it," he said.

Vessels belonging to Seaspan International Ltd. cannot move, causing loss of business for that company.

Ministry of transport district manager Larry Slaght said the Douglas, now tied up at the CP Rail dock in the Inner Harbor, is unable to carry out her assigned duties this week.

She was to have installed fibreglass towers on some of the area's navigational aids.

Slaght said he was hopeful the Public Service Alliance of Canada dispute would be solved soon. If so, he said, he would make arrangements to have the equipment trucked out of the Harbor Road depot.

★ ★ ★

Talks Delayed

Continued from Page 1

Cunningham, would mean "we'll have to push that much harder, and speaking for 382 we sure as hell will push it."

Today striking janitors moved their rotating mass picket of some 50 members to Mt. Douglas Secondary, where a pelting rain soaked them as teachers and students arrived for shortened classes.

The tight group of pickets kept teachers from parking on school property, but they used adjoining Racquet Club parking area and entered the school ground through a hole in the fence to avoid confronting pickets.

Downtown, Local 50 city of Victoria outside workers maintained their mass picket of Johnson Street bridge, hindering movement of marine and vehicular traffic. No Hydro buses are using the bridge.

This is the eighth week of the dispute between some 1,700 members of CUPE locals and municipal and regional district employers in the capital area. Most employees are locked out as part of employers' area bargaining policy in a tight stand against union wage demands averaging about 31 per cent.

Skater Off Again

Clint Shaw set off today from Victoria for his second try at becoming the world champion marathon roller skater.

At 7 a.m. March 25 the 33-year-old Victoria man will start skating around the Sherman Square Rink in Reseda, California, in an attempt to beat the current record of 147 hours.

To match that record, set nearly 40 years ago by Walter Miller in Boise, Idaho, Shaw will have to roller skate until 10 a.m. March 31.

"I'd be so happy to hang up my skates after that," he said today.

Shaw is already in the Guinness Book of World Records for having skated across Canada in 1967 and for skating across the United States last summer.

Last Sept. 9 he made his first try at the marathon record but stopped after 38½ hours.

"I started hallucinating," he said.

But this time, he said, he'll be rested before he starts.

Shaw will get five minutes of rest per hour during the marathon. He said he'll try to save up the minutes so he can stop for a few hours' sleep two or three days into the event.

the weather

As a Pacific storm system continues across the province today and Tuesday, most of the precipitation will be confined to coastal districts of B.C. and lesser amounts expected over the interior.

DOMINION PUBLIC WEATHER OFFICE
10 A.M. FORECASTS
Valid Until Midnight Tuesday

Greater Victoria: Today. Overcast with rain changing to showers by noon. Tuesday cloudy with showers. Gusty winds in exposed areas both days. Highs both days in the upper forties. Lows tonight in the upper thirties.

Greater Vancouver, Lower Mainland, East Vancouver Island: Today rain changing to showers by afternoon Tuesday cloudy with showers. Gusty winds in exposed areas both days. Highs both days in the high forties. Lows tonight in the mid thirties.

North and West Vancouver Island: Today periods of rain or wet snow and winds. Tuesday cloudy with showers. Continuing Windy. Highs both days in the mid forties. Lows tonight in the mid thirties.

TEMPERATURES

	Max.	Min.	Prcp
Yesterday			
Victoria	46	38	—
Normal	50	40	—
One year Ago			
Victoria	54	43	.22
ACROSS THE CONTINENT			
St. John's	29	22	.19
Halifax	41	28	—
Fredericton	43	19	—
Charlottetown	36	25	—
Montreal	38	21	—
Ottawa	48	26	—
Toronto	45	27	—
North Bay	39	28	—
Churchill	—6	—8	—
The Pas	44	20	—
Alert	—30	—41	—
Cmbrdg Bay	—21	—34	—
Resolte Bay	—33	—44	—
Eureka	—43	—36	—
Isachsen	—25	—30	—
Thunder Bay	45	29	—
Kenora	45	35	—
Winnipeg	38	34	—
Brandon	40	30	—
Regina	43	29	—
Saskatoon	42	27	—
Prince Albert	38	12	—
N. Battleford	35	18	—
Swift Current	52	35	—
Medicine Hat	49	31	—
Lethbridge	48	29	—
Calgary	49	21	—
Edmonton	38	25	—
Cranbrook	46	25	.02
Castlegar	39	27	.25
Penticton	49	28	.05
Revelstoke	40	26	.25
Vancouver	48	36	.10
Prince Rupert	45	9	.08
Stewart	37	12	.05
Comox	50	39	.24
Prince George	37	11	.12
Germsn Lndg	35	08	—
Mackenzie	37	12	.05
Blue River	37	18	.16
Kamloops	50	33	—
Dawson City	26	—11	—
Whitehorse	29	—9	—
Dease Lake	34	—4	—
Fort Nelson	18	7	.04
Fort St. John	27	9	—
Peace River	32	13	—
Yellowknife	—3	—27	—
Inuvik	—11	—26	—

U.S. Temperatures: Chicago 47, 28; Minneapolis 39, 30; New York 49, 41; Miami 81, 68; Boston 52, 36; Washington 51, 39; Los Angeles 59, 48; San Diego 62, 50; San Francisco 54, 49; Denver 64, 32; Las Vegas 64, 41; Phoenix 70, 49; Honolulu 81, 69; Seattle 44, 38.

World Temperatures: Athens 46, 57; Rome 45, 59; Paris 32, 43; London 30, 43; Berlin 28, 39; Amsterdam 32, 43; Brussels 36, 45; Madrid 28, 45; Moscow 28, 45; Stockholm 28, 34; Tokyo 37, 52; Hong Kong 59, 63; Singapore 73, 84.

CITY'S WEATHER RECORD

Sunshine March	82.9 hrs.
Last March	48.9 hrs.
Normal (30 years)	76.8 hrs.
Sunshine, 1975	208.0 hrs.
Last Year	220.2 hrs.
Normal (30 years)	248.3 hrs.
Precipitation March	.62 ins.
Last March	1.90 ins.
Normal (30 years)	1.07 ins.
Precipitation 1975	9.43 ins.
Last Year	11.76 ins
Normal (30 years)	8.21 ins.

SUNRISE, SUNSET
TUESDAY
(Pacific Standard Time)
Sunrise 6:23 Sunset 18:22

TIDES AT VICTORIA HARBOR

	Time	Ht.	Time	Ht.	Time	Ht.	Time	Ht.
	H.M.	Ft.	H.M.	Ft.	H.M.	Ft.	H.M.	Ft.
17	04.45	8.4	11.55	3.1	20.45	6.8	22.45	6.8
18	05.00	8.5	12.45	3.0	21.10	6.6	23.45	7.2
19	05.10	8.6	13.45	2.9				
20	05.35	8.6	14.35	2.8	23.30	7.6		

TIDES AT SOOKE HARBOR

	Time	Ht.	Time	Ht.	Time	Ht.	Time	Ht
	H.M.	Ft.	H.M.	Ft.	H.M.	Ft.	H.M.	Ft
17	03.10	8.8	11.25	3.5	17.50	6.8	21.20	6.2
18	03.35	8.9	12.05	3.4	19.10	6.6	22.00	6.5
19	04.15	9.0	13.00	3.4	20.00	6.6	23.00	6.8
20	05.10	9.0	14.10	3.4	21.30	6.8		

TIDES AT FULFORD HARBOUR

	Time	Ht.	Time	Ht.	Time	Ht.	Time	Ht
	H.M.	Ft.	H.M.	Ft.	H.M.	Ft.	H.M.	Ft
17	01.00	7.5	06.30	10.1	13.40	3.2	21.20	9.3
18	01.40	8.1	07.00	10.0	14.20	3.0	22.25	9.4
19	02.15	8.7	07.25	9.9	15.05	2.9	23.55	9.6
20	03.40	9.1	07.50	9.8	16.05	2.8		

LOOK FOR
REDWING TRAVEL
in the Classified Section
for all details
ON FUN HOLIDAYS!

SAVE 10%
5-INCH CONTINUOUS ALUMINUM
Hurricane GUTTER
in baked enamel
Takes care of itself for 20 years!
Jobsite Estimates INSTANTLY
100% BANK FINANCING AVAILABLE
ALUMINUM ROLL-UP AWNINGS
15% OFF
479-3232
B.C. ALUMINUM
Just A Shade Above the Rest!

272 GORGE ROAD WEST—GORGE SHOPPING CENTRE
FAIRWAY
• DISCOUNT HOUSE •
Prices Effective Sun., Mon., Tues., March 16, 17, 18
WEEKDAYS 9—9 SUNDAYS 10—7
We Reserve the Right to Limit Quantities

Canada Grade A Beef CLUB STEAK ..... lb. 1.79
SIRLOIN STEAK ..... lb. 1.89
T-BONE STEAK ..... lb. 1.99
Red Delicious APPLES 6 lbs. 1.00
Netted Gem No. 2s POTATOES 50-lb. Sack 2.29
Fresh CAULI-FLOWER .... Each 29¢
Fresh Cornish Game Hens Gr. A Each 1.19
Nabob 2-lb. Bag COFFEE Regular Grind 1.99
Weston 15s Pkg. WAGON WHEELS 99¢
Maple Leaf 2-lb. Pkg. CHEESE SLICES 1.99
Laura Secord PUDDINGS 4 5-oz. Tins .. 69¢
Kraft 48-oz. Family Size Jar MIRACLE WHIP 1.59
Garibaldi Mac./Cheese DINNER 5 7¼-oz. Pkgs.. 89¢
McVities 1-lb. Pkg. DIGESTIVE BISCUITS 79¢
Purity No. 1 Quality FLOUR 20-lb. Bag 1.99

We're Celebrating Our 14th Anniversary in B.C.

master charge
2 MEMBERSHIPS 2 for 1 THE PRICE OF
Buy One, receive two — give the other one away to anyone you choose.
Memberships include full use of all fabulous exercise and relaxation facilities.

2 for 1 offer applies to programs as low as 20 visits for $20*. Longer term programs will be presented.
2 for 1 offer applies to all programs except the dues membership.
*20 visits for $20 Multi-Memberships are for first time Spa visitors Men and Women age 19 & older Visits are to be used in 5 weeks.
MEN
Each Spa is a man's world, too, where businessmen can find everything needed in a top physical fitness club. Try it today.
Spring Shape-Up:
It's on right now, not far from where you live. During cold winter days most of us do a little too much eating, and get a lot less exercise than we should.
Your spring shape-up can begin right now. I'm proving your figure starts with your own exercise program to help you accomplish your goals.
Our luxurious Spa area will help you really relax. Saunas, pools, suntan booths . . . That's the way to live.
Facilities for Men & Women
EUROPEAN Spa
Come in today! 1570 Hillside or CALL NOW
FITNESS CENTRES
Call the Spa near you now! Weekdays 10 a.m.-10 p.m. Weekends 9 a.m.-7 p.m.
595-5252
NANAIMO 754-2355 775 North Terminal

The Green (Painted) Grass of Home . . .

WASHINGTON (UPI) — The Federal Trade Commission today accused two major land developers of selling millions of dollars worth of virtually worthless and useless property under the guise of homesites.

Consumers who bought lots in New Mexico, Florida, Arizona, Texas and Missouri sometimes found desert land, unreachable even by car and without power, water or other expected community developments, the FTC said.

One company, it alleged, even painted the grass green and hung pine cones on trees to dress up the land for promotional slides and films.

J. Thomas Rosch, head of the FTC's Bureau of Consumer Protection, said the agency would seek to use powers newly granted to it by congress to seek redress for some of the 215,000 consumers who bought lots costing from $2,000 to $5,000 since the 1950s.

The companies names in the complaint are:

Horizon Corp., Tucson, Ariz., and Amrep Corp., New York City.

It was Amrep, Rosch said, which allegedly painted the grass and hung the pine cones. Horizon, he said, claimed that actors Merv Griffin and Leif Erickson had bought land when in reality they had been given it.

Amrep issued a statement calling the FTC action a "reprehensible and un-American . . . trial by press conference."

It said it was proud of its land developments. Horizon said it would fight the charges all the way to the courts if need be, adding that it already gives its buyers many services in excess of any legal requirements.

Rosch also revealed that the FTC has several other similar investigations under way and predicted other complaints would soon be issued.

Smith, Vorster Meet Over Detente Issues

Times News Services

CAPE TOWN — Rhodesian Prime Minister Ian Smith arrived here Sunday for talks relating to detente with South African Prime Minister John Vorster.

A Rhodesian government spokesman in Salisbury said: "The prime minister has arrived in Cape Town where he will have discussions with Mr. Vorster on matters relating to detente."

The spokesman said that the two prime ministers are expected to start their talks today.

There was no immediate statement from the South African government—either on Smith's arrival or the purpose of his visit.

The entire South African effort to build bridges to black Africa has been stopped in its tracks by Prime Minister Smith's decision March 4 to imprison Rev. Noabaningi Sithole, one of the top black African nationalist leaders in Rhodesia.

The African National Council, the organization group in four rival Rhodesian nationalist movements, has said it will conduct no further talks with the Smith government until Sithole been released.

The Rhodesian government charged Sithole was plotting to assassinate rival black nationalist leaders and plans to bring him to trial. But Sithole's main political rival, Joshua Nkomo, has branded the Rhodesian charge a pure fabrication with no substance to it.

The strain in relations between the white governments in Pretoria and Salisbury are growing daily as South Africa increases the pressure on the Rhodesians to come to terms with black nationalist leaders.

Recently, it was revealed that South Africa had pulled back all its police troops serving in front line positions along Rhodesian borders, a move ostensibly aimed at pressing the Smith government into negotiations. There are more than 2,000 South African policemen in Rhodesia, and they have come to play an extremely important role in the Rhodesian whites war against African nationalist guerrillas operating in border areas.

Shamrock Bombs Warning

BELFAST (UPI) — Police in Northern Ireland warned residents today to beware of bombs in their shamrock cards on St. Patrick's Day.

During a weekend of violence that left four persons dead, postal workers Saturday found six booby-trapped green greeting boxes labeled "Happy St. Patrick's Day" and defused them.

Most were meant for Roman Catholics in this predominantly Protestant province.

Another shamrock bomb already ahd been delivered but was discovered by the recipient before it could be triggered.

In Eire, shamrock-wearing Irishmen marched behind brass bands and swirling pipes through flag-bedecked cities and towns today amid tight police security surrounding traditional St. Patrick's Day celebrations.

Tourist officials there blamed continuing violence in Northern Ireland for a sharp drop in the number of visitors on hand for the festivities.

Arms Sales Study

WASHINGTON (AP) — U.S. Senate foreign relations subcommittee plans an in-depth study of U.S. arms sales to foreign countries.

52 FEARED KILLED IN ANDES CRASH

BUENOS AIRES (AP) — Search parties set out today for the wreckage of an Argentine air force transport in which authorities said 52 persons died in the Andes 15 miles from a landing in the ski resort of Bariloche.

The twin-engine Fokker turbo-prop plowed into the side of Mt. Pinchen, 1,200 miles southwest of Buenos Aires, during rain Sunday while en route from Buenos Aires to Bariloche.

Tory Dredging New Scandals

OTTAWA (CP) — Scandals similar to that of the Hamilton Harbor wil be uncovered in every port across Canada, James McGrath (PC—St. John's East) says.

In an interview taped for the CTV network program Question Period for broadcast Sunday, McGrath said he believed that the investigation of dredging contracts across the country will uncover evidence of similar situations.

He said some aspects of the Hamilton Harbor scandal are beyond the scope of a criminal investigation. "These are the political implications," he said.

McGrath said evidence now "suggests that the investigation was deliberately suppressed in an effort to contain it because there was an election campaign in progress."

A federal election was held on Oct. 30, 1972, and Solicitor General Warren Allmand said Thursday the first official record of the affair was recorded Sept. 18, 1972.

At that time, he said, the transport ministry called the RCMP to ask whether it was investigating allegations of corruption in Hamilton.

The investigation began Feb. 23, 1973 — five months later. Mr. Allmand said the delay was caused by jurisdictional problems.

Asked about the jurisdictional question, McGrath said he found it difficult to believe that the solicitor general, faced with allegations of wrongdoings by a federal agency—the Hamilton Harbor Commission—"would stop for a moment to question whether or not he had jurisdiction."

UBC EYES 3 HOTELS

VANCOUVER (CP) — A University of British Columbia committee has started informal negotiations to purchase at least three downtown hotels to provide 1,000 rooms for student residences for the 1975-76 academic year.

UBC housing director Les Rohringer said Sunday the university needs $10 million to $14 million from the provincial government to make the purchase possible.

N.Y. Medics On Strike

NEW YORK (AP) — Some 3,000 physicians struck 16 voluntary and municipal hospitals today after round-the-clock negotiations failed to resolve a dispute over doctors' working hours. It was the first major strike by doctors in the city's history.

Dr. John Helloman, president of the city's health and hospitals corporation, said the city would not immediately seek a court injunction against the strike which began at 7 a.m. He said he wanted to see the effects of the strike.

The hospitals and their related facilities have a total 14,000 beds and provide outpatient services to some 10,000 clinic and emergency room patients.

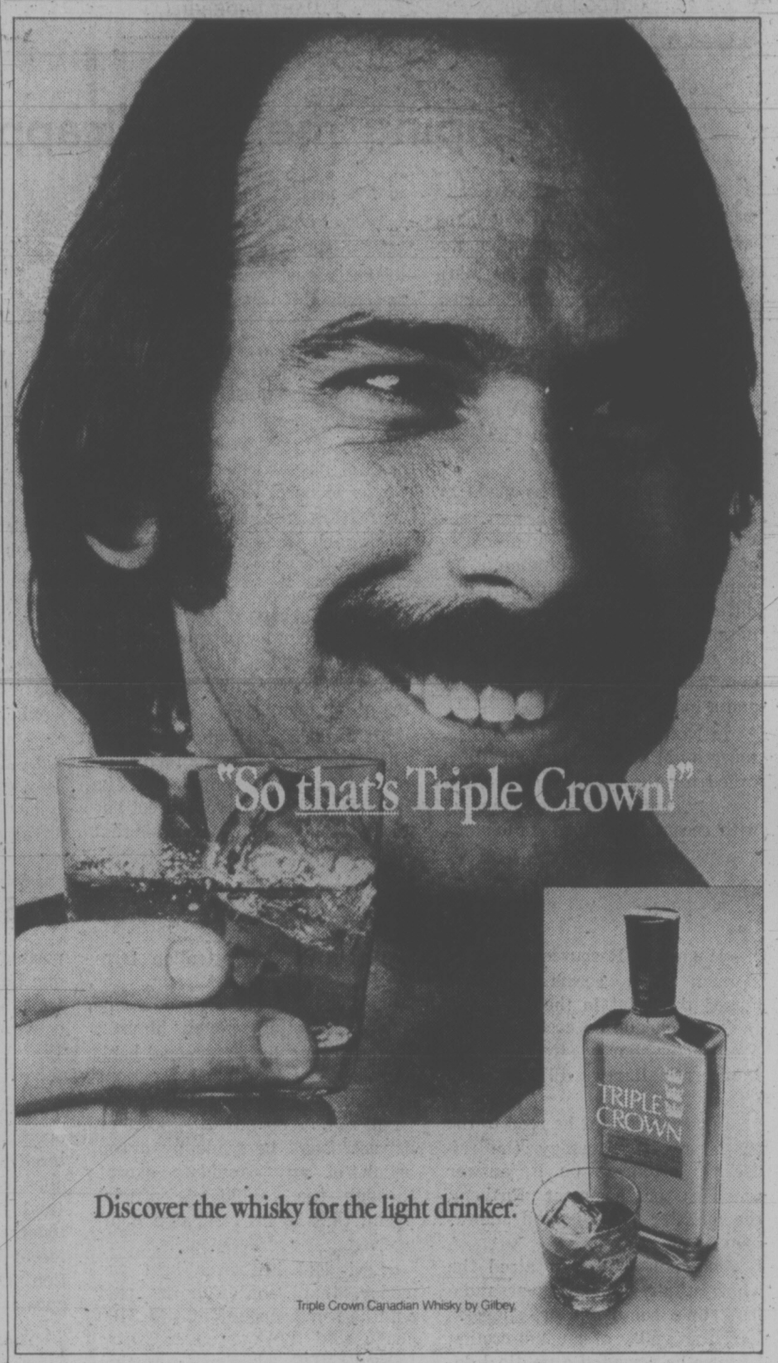

Our fee is remarkably low. And, if the Tax Department notifies you of a reassessment on your return, H&R Block is available to help you all year at no extra cost.

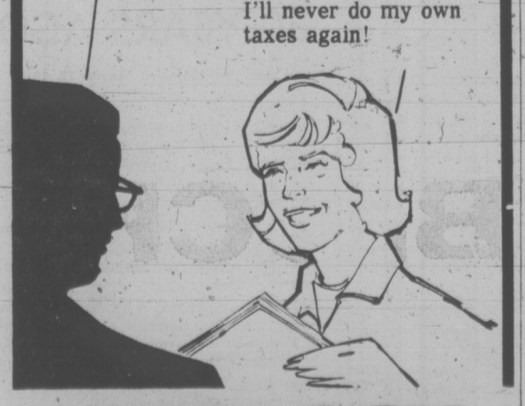

H&R BLOCK
THE INCOME TAX PEOPLE
NEW MAIN OFFICE
1680 Douglas St. 386-0012 or 386-1822
98 West Burnside 386-6533
The Bay, 4th Floor 385-1311

Like all living creatures, man's needs are many.
To provide for oneself, one's family.
To be free to make plans with the people who help give them life.

Save a little and feel like a million

with TD Cash-builder.

These days, money in the bank can be a very good feeling. But, if you don't have a regular savings programme, it can be hard to get started. And that's where TD Cash-builder comes in.

TD Cash-builder is an automatic savings plan. All you need is a chequing account and our high-interest non-chequing Premium Savings Account. Then, tell your TD branch how much you can afford to set aside each pay day, month or whatever period suits you. The amount you specify will be regularly transferred from your chequing account to your Premium Savings Account. It's simple. And it's surprising how quickly your savings grow.

For instance, let's say you choose to put aside $25 twice a month. At the end of a year, you'll have $600 plus interest. And you'll have the secure feeling that comes with money in the bank. Now that you can include yearly interest earnings under the government's new $1,000 tax exemption, saving is even more worthwhile.

Ask your TD branch about Cash-builder. Save a little and feel like a million. If you need us, we're here with Cash-builder.

TD the bank where people make the difference

Victoria Times

MONDAY, MARCH 17, 1975

GORDON BELL, Managing Editor | STUART UNDERHILL, Publisher | GEORGE OAKE, Editor

Helping the Handicapped

Representatives of physically handicapped British Columbians met with a cabinet committee the other day to press upon the ministers the importance of changing the way in which this dependent minority is treated, but even the most charitable observer would have to conclude that the provincial government isn't all that concerned.

The recommendations made to cabinet for "independence in self-care, independence in the activities of daily living, and ultimately, financial independence" don't really differ much from the recommendations a similar group made to the government — at the government's request — almost a year and a half ago.

In November, 1973, Human Resources Minister Norman Levi called together 45 delegates for a two-day conference which came up with recommendations for change in five crucial areas, architectural barriers and housing, transportation, employment and education, income security and in-home care, as opposed to institutional treatment.

The upshot was formation of an advisory committee to the minister of human resources on problems of the physically handicapped, chaired by Dr. William Buckler, head of physical medicine at Vancouver General Hospital. Well, the committee met the cabinet this week, and according to Buckler, stressed the need for change in the same areas.

The handicapped got a "sympathetic hearing, but no commitment" according to the committee chairman, who nonetheless remains optimistic.

It seems obvious about the only change from 1973 is the formation of the advisory committee. The handicapped now have a direct line to the cabinet, but what use is that if their messages are deferred and delayed?

Some of the handicapped recommendations would entail some dramatic policy changes, to be sure, and government bureaucracies grind exceedingly slowly at times, but there are other things that could be accomplished quickly with a minimum expenditure if only there was some impetus for change from the top.

Locally, a small amount of money would pay for ramps at major public buildings so those in wheelchairs could enter. Along the same lines, there is a need for ramps at intersections so the transition from sidewalk to street level isn't so difficult. Curbs are only six inches high, but that's a formidable barrier to the wheelchair-bound.

Vancouver has provided such aids, helped by a Local Initiatives Project grant, and has passed a bylaw requiring wheelchair access to all public buildings.

RICHARD GWYN

Unanswered Questions

Human Resources Minister Norman Levi seems to have missed the point in the matter of the $200 cheque he accepted from a supporter shortly after the New Democratic Party's 1972 election victory.

In the statement he read to the legislature on Thursday (he refuses to elaborate on it, answer questions or comment further), the minister hides behind subterfuge.

The man who first aired the whole affair, a Vancouver radio hotline commentator, suggests Levi was guilty of an indiscretion because he accepted a political donation as a cabinet minister from an ex-convict who served time in prison for fraud.

Drawing his cloak of righteousness around him, Levi says "the question at issue here is whether a politician should accept monies from persons with criminal records." Of course it isn't, and if the minister can't see that, he's either politically very naive or he's trying to distract attention from the real issue.

Which is the propriety of a candidate accepting money himself, and depositing in his personal bank account. The Provincial Elections Act states quite clearly that "no payment ... no advance, loan or deposit" shall be made by or on behalf of any candidate except through the candidate's official agent, that is, his campaign manager.

Levi said he never kept the money, that soon after he paid out the same amount in two $100 cheques to the Vancouver-Centre federal NDP election campaign which was then underway and to Joe Denofreo, now his executive assistant but who then was an NDP campaign worker.

But by making the cheques public, Levi has raised more questions than his action answered. The original $200 cheque is dated Sept. 1, 1972, but apparently Levi didn't receive it until nearly a week later, for it is marked as deposited on Sept. 7. The $100 cheque Levi paid to Denofreo is dated Sept. 5. The donation to the Vancouver-Centre NDP is dated Sept. 15.

A $200 cheque constituting a donation to Levi has been produced, and the minister has countered by producing two $100 cheques paid out about the same time (and from an apparently altogether different account at a different bank). What's the connection? Did he write other $100 cheques at the time?

There may be nothing sinister or criminal about the whole affair. But as a member of a party which has made political hay out of the fund-raising of other political parties in B.C., and suggested at numerous times pay-offs and quid pro quos, the minister of human resources at the very least seems to have acted foolishly and improperly. His explanation is unsatisfactory. He should answer the numerous questions the affair raises.

Rot Goes to Top in Quebec

OTTAWA — For weeks I have tried to learn why the speech Prime Minister Trudeau gave in Montreal last January, the one in which he warned that "violence is coming to our land" and that 1975 would be "a bad year", was so much more pessimistic than the version of the same speech he gave to a private cabinet meeting last November.

At last I have, or think I have, the explanation. "He's become deeply depressed about what's happening in Quebec," one minister told me. "He can see a vision being destroyed."

The news from Quebec these days is almost all bad — violence and corruption, both of grotesque proportions, in the construction industry, political corruption, gross mismanagement of the Olympics, mismanagement just as gross on the James Bay hydro project, mass gangland killings, illegal strikes in which firemen start their own fires.

Deeper Agony

Events like these make headlines. They are in no way unique. They compare to the chaos on the Vancouver waterfront, the corruption in Hamilton harbor, the scandals that plague the Ontario government.

Quebec's real agony is far deeper, and is its alone. A province that a decade ago was the most creative in the country, in politics, in social reform, in artistic expression, has lost its way, and no longer knows where it is trying to go.

"There is a crisis of leadership in Quebec," said Communications Minister Gerard Pelletier recently in a remarkable interview with the Montreal newspaper Le Devoir. "This is not only a crisis of political leadership ... the universities, the church, the labor unions, all sectors of activity are in a state of crisis."

Trudeau aside, Pelletier is the most thoughtful and perceptive of all Quebec's political observers whether federal or provincial. The Quiet Revolution, he said had freed Quebec from its "fossilization" and had created a more liberal, more secular, more technical and more materialist society. Yet Quebec had not completed the transition "and if we are not capable of doing this we will be condemned by history."

History no longer is on Quebec's side. Its population and economic power are dwindling within the Canadian whole. These irreversible trends eat away at the foundation of Trudeau's policies of bilingualism and biculturalism and of a national balance between the two founding races.

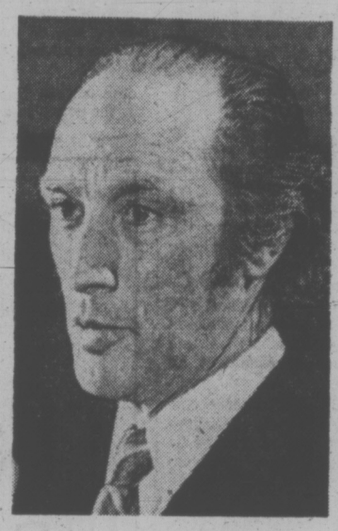

PIERRE TRUDEAU
... deeply depressed about Quebec

Morale and self-confidence, and the dynamism these produce can substitute for numbers or for brute economic strength. It is the present absence of these qualities that is Quebec's real loss, and the source of its malaise.

The rot goes to the top, and much of it starts there.

"I get no sense he's in charge, or realizes what's really going on," a prominent, French-speaking Montreal businessman said to me of Quebec Premier Robert Bourassa.

Bourassa's response to the sickness in his society has been to paste cosmetics upon it — a code of ethics trundled out, a Liberal backbencher forced to quit the party caucus.

And in a trick so predictable it is tiresome, Bourassa also has searched for enemies beyond his borders. He has resurrected slogans like "cultural sovereignty" (and asked a federal Quebec minister, who naturally refused, to help him define what it meant). He has introduced legislation to give Quebec authority over foreign diplomats on its territory and, most recently, he has started rumors of a federal Liberal plot to replace him. These stories are straight fantasy.

Facing the Music

The Party Quebecois, pulled upwards by leader Rene Levesque's rock-hard image of integrity, has filled much of the political vacuum. A poll last November put Liberal strength at 29 per cent, that of the PQ at 28 per cent.

The issue isn't will-Quebec-separate, though Bourassa's collapse would put the pro-independence PQ in power. "It was inevitable that one day we would have to face the music," said Pelletier, referring to the tensions unleashed by Quebec's social and political transformation.

The issue is whether Quebec can find leaders of integrity, principle and purpose, and, as important, can support them. This province has to find out, by itself, what-it-is-that-Quebec-really-wants. If no answer and no leaders are found, a vision will turn into a nightmare.

PAUL WHITELAW

That Old-Time Conservatism

WASHINGTON — "No one can quarrel with the idea that a political party hopes it can attract a wide following, but does it do this by foresaking its basic beliefs?"

It was a rhetorical question, and the speaker at the conference here of grassroots Republican officials — former California governor Ronald Reagan — supplied his own reply. Definitely not.

"A political party cannot be all things to all people," said Reagan. "It cannot compromise its fundamental beliefs for political expediency, or simply to swell its numbers."

The former governor was repeating a message he has been delivering to Republicans across the United States in recent months: that the road to political victory for their beleagured party lies in presenting American voters with a clear, conservative alternative to the Democrats.

Not Since 1948

The enthusiastic response to Reagan's speech was another indication of an increasingly rancorous debate among Republicans — pitting conservative purists against those who believe the party needs a broader ideological base to attract uncommitted voters and discontented Democrats.

Earlier at the same conference, President Gerald Ford and vice-president Nelson Rockefeller called for a Republican party broad enough to include moderates and liberals as well as conservatives. The

The debate, and its causes, are remarkably similar to the ideological feuding of Canadian Conservatives as they prepare to choose a new leader to replace retiring Robert Stanfield, or what led British Tories to choose their first woman leader, right-winger Margaret Thatcher.

Although the Republicans have fared comparatively better than Canadian conservatives in recent years, having occupied the White House since 1969, the party has not held a majority in congress since 1948.

Equally depressing, a poll recently commissioned by the party shows only 18 per cent of American voters consider themselves Republicans.

Just as Stanfield has come under criticism from some members of his own party for watering down Conservative principles so that voters can perceive little difference with the Liberals, conservative purists like Reagan believe it is the ideological pragmatism of men like Ford and Richard Nixon that has hurt their party. As a justification for this position, the ideologues in both countries — like those in Britain — can point to dismal electoral records.

RONALD REAGAN
... won't back third party

The moderates in the U.S., like their foreign counterparts, argue that there is no future for an old-line conservative party in the late 1970s. They point to the small number of Americans who consider themselves Republicans and maintain that the future lies in a somewhat more sober alternative to the Democrats, more conservative on social questions than economic issues, and, of course, they never fail to recall the Republican electoral disaster when ultra-conservative Barry Goldwater ran for president in 1964.

Backing up the position of the moderates are major opinion polls which have shown that a majority of Americans are conservatively-inclined, but only on social questions. They are united in opposition to such measures as stricter gun control, abortion and school busing to achieve racial integration.

However, on economic questions, many of these conservatives — even many card-carrying Republicans — sound more like Democrats. For instance, Albama Governor George Wallace who proved in the 1972 primaries the extent of his appeal among traditional Democrats, such as blue collar workers and so-called ethnics, would be considered a conservative. But he vigorously supports wage and price controls which are anathema to conservative Republicans, and other populist measures such as radical tax reform.

Conversely, the Democratic party is surprisingly united on economic questions, but frequently divided on social issues.

Despite the evident sympathy of the Republican workers who attended the recent conference in Washington to move ideologically to the right, the future course of the party depends on the political fate of Gerald Ford.

Ford Will Run

Despite the problems of the economy and a very poor showing in the opinion polls, Ford maintains he is determined to run for a second term as president in 1976.

Republicans are less vicious in their treatment of their leaders than Canada's carnivorous conservatives, and it is unlikely Reagan would openly oppose Ford — because the former California governor would probably lose.

On the other hand, few Republicans doubt that Reagan, whose presidential ambitions are no secret, could have the nomination if Ford steps down.

One other possibility, of course, is a third party candidacy being promoted by discontented Republican purists. However, Reagan, the man they would need to lead such a revolt, has gone on record opposing such a move. A third party candidacy would probably only result in splitting Republican votes in favor of the Democrats.

If, however, President Ford changes his mind and decides to retire, a shift to the right and a risky experiment with ideological purity on the 1976 campaign trail could be a likely result.

letters

Massachusetts Advice

It's too late for wrist slapping. The present B.C. government through its acts has clearly shown that it is worthy of criminal prosecution. It continually fails to represent the mining industry in an equitable manner, and through the passage of the Mineral Royalties Act the B.C. government is trying to take for itself what rightfully belongs to the mining companies and their shareholders. In most places this is called stealing.

I therefore urge the Mining Association of British Columbia to please: pursue these vipers in the courts of law. Expose them for what they really are. Stand up for the rights of the mining companies and their shareholders. Persevere and insist in the law courts that justice be served.

Rid yourselves of this pestilence now, and the lacklustre days. — Thomas T. Krzanowski, Easthampton, Mass.

Enlightened Age?

Like many other people in our local area, I am very tired of the current CUPE-local administration impasse.

It seems to me in our "enlightened age" of the 20th century we could have reached a point beyond petty name-calling, shoving and general abusiveness.

As a human being and mother I am very distressed at our children being used as pawns in this power struggle.

As one who has been in the school as a volunteer to help clean up some of the mess and garbage, not all as the school had to be locked, I do not consider myself as a strike-breaker or scab, whatever the term may be although I know most if not all CUPE members and probably some of the teachers will consider me in that light. I am only thinking of the welfare of the children in our schools, who must be heartily tired of seeing adults behave as children.

It is about time we started to love people more and love things less .— Mrs. Dorothy Ball, 452 Constance Avenue.

Western History

I was reading the story on plains Indians by James Gray March 12 and remembering my first visit to the west. The year was 1917 and I worked for a doctor in Cupar, Sask. He was probably one of the first homesteaders in the district and had farmed with a team of oxen. He had lived in a sod hut and walked miles across the prairie for supplies.

When I knew him he was 65 or 70 years old and those days of hardship were but a memory. Now he lived in a large comfortable house and had a number of farm hands to do the work.

His sister kept house and everyone ate in the dining room, farm hands and all. One Sunday we were at dinner and there was a knock on the door. When I opened the door there was an Indian there. He wanted to speak to the doctor. I let him in the waiting room and told the doctor who went to see what was wrong.

When he came back he told us that the Indian had a toothache and he had pulled the tooth. He said the Indian wanted to pay him with some fish but he wouldn't take them, then the Indian had given him a quarter. His sister asked him why he didn't take the fish. The doctor said he would have liked the fish but it was against the law to take fish from the Indians. He said the Indian people are a very proud people and that the Indian he had just treated would not leave without paying something.

I always remember the old doctor. He had a great respect for the Indian people and one felt he would have liked to help them more, but the times were against it and it was to take many years for opinions to change. — Kathleen English, 740 Burdett Street.

60 YEARS AGO

From the Times of March 17, 1915

SEATTLE — Dr. Wilhelm Mueller, Imperial German consul here, and his secretary, B. M. Schulz, were served with warrants of arrest at the German consulate in the Central Building today on information charging them with conspiracy in attempting to buy business secrets of the Seattle Construction and Drydock Co. by corruptly influencing an employee. Prosecuting attorney Lundin says that evidence is in his hands to show that the German officials sought information concerning alleged shipment of submarine parts to Great Britain through a Vancouver firm, British Pacific Engine Construction Co.

VICTORIA TIMES, established 1884, is published every afternoon except Sunday by the Times Publishers, Limited, 2621 Douglas Street, Victoria, B.C. Second class mail registration No. 0625. All undelivered copies and notices of change of address to be sent to the above address. The Canadian Press is exclusively entitled to reprint the local news published herein.

Marchand: A Sad Ending

By DAVID ABLETT

OTTAWA — The pity is that it has to end this way.

For a decade now, Jean Marchand has been at the upper levels of Canadian politics and, for a time before Pierre Trudeau arrived, he was considered a possible successor to Lester Pearson.

Marchand's great strength was his understanding of human beings, their strengths, their weaknesses, their possibilities and their limits.

It was not an analytical understanding but intuitive. And it was conveyed with an almost eccentric charm.

Perhaps it flowed from his years in the union halls of Quebec or perhaps he was born to it.

But if Trudeau's shrug seemed at times to be cold and distant, Marchand's seemed invariably to be warm and understanding.

Unlike many Quebecers in Ottawa, Marchand was not handicapped at all by the fact that his first language was French. When he chose to do so, he could captivate an audience in Vancouver in English as well as he could a Sherbrooke audience in French.

He choose to do so two summers ago, during a conference of Western Liberals at the Hotel Vancouver. Times were not good for Eastern Liberals—they are still not the best — because they had been knocked down to seven seats in four provinces and rightly or wrongly they saw language as one reason for their weakness, along with a traditional problem such as transportation.

So, Marchand, a French-Canadian in charge of transportation, faced a skeptical audience in the hotel salon. But he began by saying that "sometimes, I think, many of our problems occur because we don't see enough of each other."

Somehow in that phrase, he managed to transcend East and West, French and English. He did not yield anything to anybody that day, but when he finished he had lost no friends and he had won more than a few.

A few weeks later, he showed that he could as easily dominate Parliament as he could a party meeting and he did that in his second language, too — in a speech during debate on ending that summer's railway strile.

The Opposition had the votes but Marchand more than anyone evened the balance. He spoke with passion, eloquence, a sense of theatre, a command of facts and a certainty of what was right and what was wrong.

He was not then the labor minister, but everyone in Parliament knew that here was someone who understood why a strike is the way it is, and what a government can and cannot do about it. And hours later, as the dawn was streaking in over the Ottawa, the Opposition was still trying to rebut what Marchand had said.

The transport minister on that day was the best argument Parliament could have for televising its proceedings. He was good enough to make people forget that as an administrator, he often seemed to run one of the great departments of government on the basis of something vaguely akin to whimsy.

But he has not been that good for some time. His health has faltered. He has been away from Parliament and his department for long stretches. He has lost his job as Quebec leader of the Liberals.

And, increasingly, he seems to have lost the political touch that allowed him to charm or at least disarm the Opposition. For a long while, through much of last fall and early winter, the Opposition stayed away from him, partly because he is well liked, partly because of concern for his health.

But that period has ended now. One sign is the fact that the Opposition chose to use one of its valued "Opposition" days on transport problems. No matter how good the health of a minister — or his department — an Opposition day is mentally and physically wearing.

The speech Marchand gave was not of the same order as his railway strike speech. It was sour and mean. He said he was prepared for an attack on transportation policy "but I do not want this feeling of suspicion to return, this racism which developed in many (previous) cases."

Hansard does not do justice to the Opposition's fury at this claim of racism. And later, in Parliament's television room, Marchand compared the attacks on himself, on treasury board president Jean Chretien and Air Canada chairman Yves Pratte to those on the three Quebec-based ministers toppled in the scandals of the sixties.

He attacked the Ottawa Journal for an editorial which he said tried to set an English-speaking minister against a French-speaking minister. In sum, he declared he was being attacked because he was French-Canadian.

Any fair reading of Hansard right back to last fall will show this was an absurd thing to say. Any fair reading of the Journal's editorial will show the same. It is simply not a credible charge to make. And, if anything, it will hurt Marchand.

But by making the charge, Marchand has also hurt those who argue that what matters is not a person's mother tongue but his ability to do a job, because the test of performance in a parliamentary democracy is in the criticism.

How is intelligent criticism possible if it draws only unsustainable charges of racism in response? Was this the same Jean Marchand who stood in a Hotel Vancouver salon and, from his very bones, conveyed a feeling for what a country with two languages is about? And how would he react to a Conservative Quebecer's, say Claude Wagner's, criticisms of Mitchell Sharp?

The scuttlebutt is that Marchand will leave the cabinet in the next shuffle. But even if he stays, his power is already slipping away, and it is a sad thing to see him turn to this kind of thing in the autumn of his career.

Marchand leaves cabinet meeting with Trudeau

Anti-Semitism Feared

By MARYLIN BENDER

NEW YORK — Attempts by Arab investors to insert religious and ethnic considerations into their financial dealings with American concerns have resulted in impassioned discussion and controversy on both the business and political scene.

Although well received, President Ford's expression of disapproval of the practice has not quieted the furor over the Arab boycott of Jewish-allied businesses nor has it allayed the fears of many that the intensive publicity may end badly for all sides.

One fear is that confrontation and polarization over what some see as a political problem — the Arab-Israeli conflict — may result in frozen positions and ruptures such as occurred over Soviet-American trade after Congress tied the granting of loan credits to freer emigration of Soviet Jews and other minorities.

While some see the situation as a case of one nation meddling in the domestic affairs of another, others worry about a loss of the business they have been doing with the Arabs or Israel or both. Worse still, some see the specter of anti-Semitism raised in American business circles.

★

"This is a moral issue," says Felix Rohatyn, a partner in Lazard Freres and Co., an investment banking firm that is on the Arab blacklist. "It's totally against what I take to be the tradition of the United States. It's un-American and I would feel the same way if it were directed toward Italians, Irishmen or one-eyed Chinese."

Rohatyn was alluding to the identification of business institutions as either Jewish or non-Jewish in the wake of the Arab boycott. Spokesmen for the Arab boycott office maintain it is applied against pro-Zionists rather than all Jews.

"Tell me, George, is Lehman Brothers a Jewish firm?" a Jewish lawyer says he asked George Ball, one of the banking firm's mostly non-Jewish partners. He did not receive an answer. Lehman's chairman, Peter G. Peterson, is of Greek ancestry.

As in the cases of Goldman, Sachs and Co., Kuhn, Loeb and Co., and numerous other firms founded a century ago by German Jewish emigres, Lehman's founders are dead, their descendants departed from the firm or intermarried and the roster of their partners so diversified that sectarian status would seem logical.

★

Clients have so regarded them, at least until now. Some of these clients are Arabs and some Iranian, and the failure of others involved in the controversy to distinguish between the Arab and non-Arab Moslem oil producers is regarded as another danger.

The issue has flamed during the last three weeks from a spark, the ousting of Jewish investment banking firms from European underwriting syndicates by Arab financiers. It has become the subject of inquiry here by federal and New York state agencies, congressional committees and trade groups. They are investigating to see if there have been violations of securities, antitrust or civil rights laws.

State Attorney General Louis Lefkowitz of New York has sent a questionnaire to brokers, dealers and underwriters asking them to disclose attempts at anti-Jewish intimidation or coercion.

The real fear is a possible attempt by businesses to purge themselves of Jewish directors, officers and professional employees so as to attract Arab clients.

Reports of such specifications filed with executive search firms have begun to circulate.

New York Times

ARAB BLACKMAIL MUST BE RESISTED

TORONTO STAR
An Editorial

The West — including Canada — should react at once and with the utmost vigor to the attempts at racial blackmail by the Arab oil countries.

The new oil powers are trying to enforce a boycott of Jewish firms around the world, of non-Jewish firms doing business with Israel, and indeed of firms that may be dealing with enterprises that trade with the Israelis.

The Arab blacklist has a couple of thousand companies on it — some of them in Canada. The Arab Boycott Office demands that any firms that do business with their countries break all their contacts with the blacklisted companies. This, therefore, is a threat to international business. But even more it is a threat to the very independence of non-Arab states.

Some states and companies have already given into the imperious sheiks.

To its honor, West Germany has at once rejected the Arab threats. After giving in briefly to Arab pressure, the French government also has told the Arabs go tend their camels, and refused to bar Jewish or pro-Jewish banks from joining a loan consortium. In New York, despite Arab demands that some of the partners in a Mexico loan deal be dropped, a major broker went ahead as orginally planned.

But it is not enough to reply on the mettle of individual firms to rebuff the blackmailers. What is required is a series of laws that would protect each country — Canada included — from the latest threat to its integrity. Where such laws already exist, they must be scrupulously enforced.

The law must prevent Arab investors in the West from dictating steps that run counter to our way of life. If the Arabs want to invest profitably here, they are welcome. But if they want to couple their millions with blackmail, if they want to bring in not only their money but also their prejudices, they must be firmly rebuffed.

A senior officer of the U.S. Securities and Exchange Commission said the other day, "No society can long exist if it permits itself to be blackballed or blacklisted by persons asserting economic leverage." That is what is at stake.

While Turner Keeps Waiting...

THE GLOBE AND MAIL
An Editorial

Canada is moving into a real recession. Canada, at the same time, continues to suffer acutely from inflation. Statistics Canada's figures on the gross national product for 1974 underline the bad news on both counts.

In inflated dollars the gross national product in 1974 increased by 17.3 per cent. But when the inflation factor was removed the economy grew by only 3.7 per cent, compared with 6.8 per cent in 1973, 5.8 per cent in 1972 and 5.6 per cent in 1971. Moreover, the future looks even grimmer. In the final quarter of 1974 the economy did not grow at all, it dropped by 1.3 per cent in real terms — the sharpest quarterly decline since the recession of 1960-61.

Canadians might be able to endure a recession if they saw it as strictly limited and designed to defeat inflation, to restore them in the end to full employment with incomes paid in real dollars. But Ottawa's over-all policy — if it could be dignified by the term policy — fights neither recession nor inflation; indeed, it fuels both.

Finance Minister John Turner greeted Statistics Canada's latest figures on the economy with the judgment that it would be "premature" to bring in a budget, because the stimulants of the November budget had yet to have their effect. He opted, that is, for doing nothing.

Or perhaps not nothing: waiting. Waiting, said Mr. Turner, to see how the United States handles its economic slowdown. But we all know what the United States is doing. It has panicked before recession to the point of forgetting all about inflation. It is slashing taxes. It is running up record deficits of multi-billion-dollar magnitude. It is behaving in what such conservative — and successful — economists as the Germans and the Swiss hold to be a profligate manner. A profligacy which the Arab oil states find so disturbing that they have been considering refusing to accept U.S. dollars in return for oil. The dollars might not be worth anything when they get them, they argue.

Is the United States to be our economic mentor? Not that we need its bad example. Mr. Turner's November budget stimulants will increase inflation, but not necessarily stem recession. The government's easy money policy will increase inflation, as will its induced decline in interest rates; but not necessarily, again, will these policies correct recession. They could just leave people with more money to drive prices higher.

And in other areas, government actions — and failures to act — depress the economy, increase the numbers of the jobless.

The government permits the rotating strikes of the Public Service Alliance of Canada to continue. Strikes which cost the off-and-on-again strikers only the pay for the few days they are out, which put no pressure on them to reach a settlement, and which cripple the whole of Canada. That crippling, moreover, could continue for months, because strikes threaten in the postal service itself.

And strikes in Vancouver are with us again. Tied up with 35 other ships awaiting cargo is a vast wheat carrier intended to take a Canadian gift of grain to starving Bangladesh. Quite a few of the starving will be dead before our gift reaches them.

But the government doesn't believe in ending strikes by legislation except — as in the case of the grain handlers last summer — when it legislates a horrendous inflationary increase for the strikers.

Port of Vancouver's record is so bad, with government consent, that China has asked that more of its grain from Canada be delivered through the Great Lakes. Other customers we will simply lose, perhaps forever. And the loss of it all, working through the economy, means lost jobs in every other sector. Recession.

It would be easy to go on. For instance, the government's cutback in real dollars for housing, while it increases its spending elsewhere, means a worse housing shortage and fewer jobs. Recession and inflation.

A nasty picture. The government is not doing nothing, which would be bad enough; it is doing damage.

Gun Lobby on Ramparts

By GEOFFREY STEVENS

OTTAWA — What is the one thing that would do all the following? Waste taxpayers' money? Punish innocent, law-abiding, God-fearing citizens? Enslave the nation? Prove as disastrous as Prohibition? Create a serious threat to national security? And possibly give rise to a Canadian Hitler?

Are you ready for the answer? The one thing that would bring about all these horrible eventualities is the passage of a gun-control bill.

No kidding. This is for real. It's all there in the incoming mail of just one politician, Liberal Senator Carl Goldenberg. Although Senator Goldenberg's mail is representative of protests flooding into many offices on Parliament Hill, he is a special target of the gun lobby because he is the chairman of the Senate Committee on Legal and Constitutional Affairs which will open hearings sometime after Easter on a firearms control bill, sponsored by Senator Donald Cameron, an Independent Liberal from Alberta.

★

The volume of mail is as staggering as the tone is disturbing. As of last Thursday, Senator Goldenberg had received a total of 646 pieces of mail on the bill — 532 of them form letters and 114 original compositions. Friday's mail brought a further 110 letters.

And how does this grand total of 756 letters break down? How many supporting the bill? How many against? Well, it's the greatest rout since the last time the Montreal Canadiens played the Newfoundland Home for the Incurably Infirm and Hopelessly Handicapped. That's right. Seven hundred and fifty-six to zero. Not even a postcard in favor. "I was under the impression I had received one letter in support of the bill," said Senator Goldenberg, leafing through his bulging file folders, "but I was mistaken."

What is this dreadful Cameron bill? Well, it's really quite a moderate measure. It would make it illegal for you or me to own a machine gun, a sawed-off rifle or a sawed-off shotgun. We would have to have a permit to have a regular rifle or shotgun — as is already required for hand-guns. To get a permit, we would have to pass a test to establish we know how to use the firearm properly and safely. In other words, owning a rifle or shotgun would be subject to a restriction similar to driving a car.

It should be noted the Cameron bill does not: make it illegal to own a handgun; set a minimum age for shotgun and rifle permits; or require anyone seeking a permit to give some legitimate reason for needing a weapon.

Reading the correspondence, several things become clear. The lobby or, more correctly, lobbies, are well-organized, well-financed, ungrammatical and 100 per cent Anglophone (not a single letter in French). Although the protest groups are making fairly extensive use of newspaper advertisements, their campaign is not nation-wide. It is concentrated in three provinces — Saskatchewan, Alberta and Ontario. Senator Goldenberg has had only six letters from British Columbia, two from New Brunswick, one from Manitoba and none from Quebec, Nova Scotia, Prince Edward Islandor Newfoundland.

In Ontario, the campaign is strongest in the north (Sault Ste. Marie is neck-and-neck with Saskatoon as the gun-happiest city in the country), in the Niagara Peninsula, Metropolitan Toronto and London.

★

There is a direct relationship between opposition to gun laws and antipathy toward permissiveness in society. Many letters complain about too-soft treatment of people on bail and parole, drug traffickers, prison inmates ("our jails should be run more like the army") and convicted murderers (restoration of capital punishment is very big among gun lovers). There are even a few protests about violence on television.

The main argument of the gun lobby is, of course, the tired, familiar one: gun controls discriminate against the law-abiding and do nothing to discourage the criminal. But there are some novel twists. Perhaps the best is a letter from Medley, Alta., which warns that a permit system would mean keeping a list of gun owners and the list might fall into the hands of a foreign power — or worse! "A political party armed with this information could initiate the removal of firearms from the public with little opposition should they wish to create a situation which differs greatly from our present democracy."

The Globe and Mail

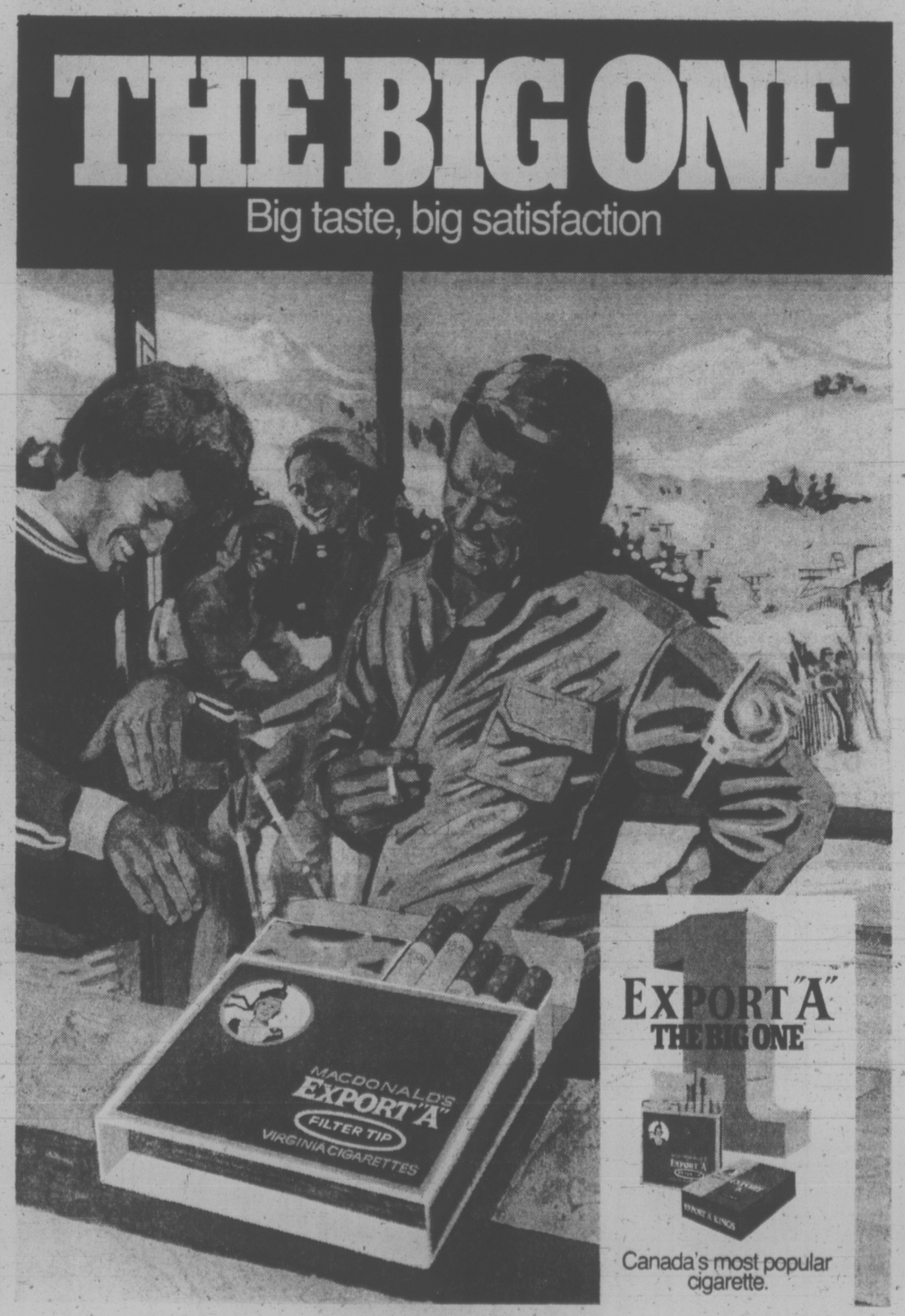

Warning: The Department of National Health and Welfare advises that danger to health increases with amount smoked.

New Court Administrator

An ex-RCMP officer now working as consultant for the B.C. sheriff service has been named the new administrator of the Victoria provincial court.

George Williams, 58, will take over his new duties April 1.

He succeeds Robert Davidson who retired last January after 35 years service in the Victoria courts.

Williams said he was looking forward to his new job which he described as challenging and interesting and sees his role as co-ordinating and putting into effect a uniform court system.

He will be in charge of Victoria's five provincial courts — the three at 633 Fisgard and the two at family court on Cook Street.

Williams was selected over about 20 other applicants for the $15,000 to $18,000 a year position.

A native of Edmonton, he has 35 years experience in police work — five with the RCAF military police, five with the old B.C. Police and the remainder with the RCMP, all of which was spent in B.C.

He retired in February, 1974, as staff-sgt. major in charge of administration for the Vancouver subdivision headquarters.

He served as officer-in-charge of various RCMP detachments including Vanderhoof (1958-60), Powell River (1963-65) and Prince George (1965-70).

He was second-in-charge of the North Vancouver detachment from 1970-1972.

He has worked extensively on matters relating to the provincial courts.

Upon his retirement he entered the B.C. sheriff service as consultant and was involved in recruiting and setting up the new sheriff's offices in Vancouver, New Westminster, Cloverdale and Prince George.

WILLIAMS
. . . new challenge

VANDALS HIT CAR LOTS

DUNCAN — An estimated $20,000 damage was done to cars at several car lots here Friday night.

Vic Palmer's Toyota dealership on the Trans-Canada Highway north of Duncan was hardest hit. A spokesman said about 20 car windshields were smashed and some car bodies damaged.

Henry Keeps Shuttling

ASWAN, Egypt (UPI) — Trying to speed up his shuttle diplomacy, U.S. Secretary-of-State Henry Kissinger returned to Aswan today with "specific" Israeli ideas he hoped would keep negotiations going for a second stage agreement between Israel and Egypt.

Beginning his third shuttle of the current series, Kissinger still obviously hoped for an agreement.

A senior official aboard Kissinger's plane said the going was tough, that the negotiations were moving forward slowly, although the movement might be enough.

He said Kissinger was bringing to Egypt an Israeli reply of some substance that he hoped would keep the negotiations alive.

Kissinger was speeding up the negotiations by talking to president Anwar Sadat during the evening and then taking his answer back to Israel Tuesday, with only an overnight stop here.

The official said the United States could see how an agreement could be made but was still uncertain whether it would be.

Kissinger said after landing at this Nile resort town he was bringing "specific Israeli considerations and ideas" to Sadat in response to proposals the Egyptian leader gave him to take to Israel last Friday.

Underscoring that the negotiations were difficult, one American official said they could be a "pain in the neck."

Nothing was said about the specifics, but they were believed to revolve around what concessions Egypt will make for an Israeli withdrawal from the Sinai oil fields and mountain passes.

Officially, there was no Israeli cabinet offer to withdraw from them at all.

Boys' Club Celebrates

A full slate of events will be presented by the Victoria and Langford Boys' and Girls' Clubs during National Boys' Club Week, this week, said Langford club director Vincent Capri.

Celebrations begin tonight with Celebrity Night at the Victoria clubhouse, 1240 Yates, 7:00 p.m.

Open House and parents night night will be held at the Victoria club Wednesday night and at the Langford club, 3100 Jacklin, Thursday night.

There will be a display by the two clubs Thursday to Saturday at the Hillside Shopping Centre and the Victoria Boys' Club Soccer Association will hold a banquet Saturday evening.

Pool Open At Duncan

DUNCAN — After five years of planning and building, Duncan and North Cowichan have their swim pool.

The jointly-owned $1 million Aquannis Centre was officially opened Saturday by Transport Minister Robert Strachan, MLA for Cowichan-Malahat.

Commissionaire Fees to Rise

Canadian Corps of Commissionaire services on Vancouver Island will increase 63 cents per hour April 1 to $4.60.

In Victoria, various government levels account for 60 per cent of the commissionnaires' business, an official said.

Thatcher Tops Popularity Poll

LONDON (AP) — Margaret Thatcher, leader of the opposition Conservative party, is Britain's most popular politician, says a Harris poll published Friday in The Daily Express. In the personal popularity stakes, the poll found 43 per cent of the responses favoring Mrs. Thatacher as prime minister, 33 per cent for Prime Minister Harold Wilson, 12 per cent for Liberal party leader Jeremy Thorpe and 12 per cent for others.

Police College Opens

The B.C. Police College, giving one of the most comprehensive police training programs in North America, opened this morning at the Seaforth Armoury in Vancouver.

One hundred recruits from municipal police departments throughout the province took their places in six portable classrooms behind the Burrard Street armoury to begin an intensive 10-week session, the first phase of a two-year training program.

The recruits include six from Victoria city police, six from Saanich and two from Esquimalt.

Twenty-five senior police officers also are attending the classes for the next two weeks and will be the recruits' field trainers when the first phase has been completed.

Five of the field trainers come from Greater Victoria police forces, two from Victoria, two from Saanich and one from Oak Bay.

College director Gerry Kilcup said the over-all training program involves 10 weeks in classes and 14 weeks out, 10 in and 60 out followed by a final 10-week session before graduation.

He said the Seaforth Armoury is being used as a temporary site — the government has up to a five-year lease on it — and expected it would take at least four years before a permanent building for the college is found or built.

Cost-of-Living Up

BUENOS AIRES, Argentina (AP) — The cost of living in Argentina went up 13.4 per cent in the first two months of this year, the government announced.

It's as Easy as One, Two, Three...

Chains No Barrier For Mini-Houdini

UNION BEACH, N.J. (AP) — "Daddy locks me up and I don't use anything to get out," says Dennis Burke Jr., (above) a four-year-old who specializes in escapes from ropes, chains and handcuffs.

The youngster learned his tricks by watching his father, an amateur magician who performs with the boy at charity functions under the billing of Dionysius Burke and Co.

D.B. Jr., as his father calls him, recently amazed the audience at a March of Dimes telethon when he escaped from chains and two pairs of handcuffs in 40 seconds.

Burke wraps his tiny son in one 11-foot chain and another three-foot chain, padlocking both.

"As though mechanized, Dennis begins to jump and wriggle, sometimes using his teeth until the chains begin to loosen," the father says.

"Just to show that he was tightly secured, he shows you the impressions left on his skin from the links."

Dennis, who often makes his escapes behind closed doors, insists he doesn't use a spare key. But he won't say how he does it. He'll only say: "It's all tricks."

LISBON SHUFFLE NEAR

LISBON (AP) — Sweeping changes in the Portuguese cabinet to increase Communist participation are expected this week despite a government denial of a report that the cabinet has resigned to clear the way for the shakeup.

Two government ministers said all cabinet members tendered their resignations Saturday, and Premier Vasco Goncalves was deciding what changes to make. They said the new cabinet, like the outgoing one, would be predominantly military but would include more Communists as well as the Communist-front Portuguese Democratic Movement.

One of the ministers said Mario Soares, the head of the Socialist party, probably would be replaced as foreign minister because he is a strong supporter of Portugal's membership in NATO.

The cabinet reshuffle was implied last week when leftist-dominated Armed Forces Movement, the assembly of about 200 officers who control the government, authorized Goncalves to make any changes he considered necessary "to act more firmly in the spirit of the AFM."

BISSON'S MOVING & STORAGE LTD.
384-6442
HOUSEHOLD AND APARTMENT MOVING

HEARING DEVICE SO TINY IT'S WORN IN YOUR EAR

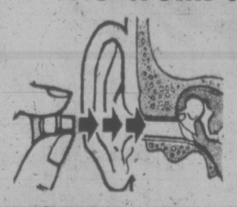

MAY HELP MOST MILD TO MODERATE NERVE DEAFNESS

For free information, write or phone

"QUALITONE" HEARING SERVICE
319-1207 Douglas St.
(Sayward Building)
386-2321

* May help those who hear but don't understand

BEFORE THE JUDGE

Brian William Ford, 35, of 340 Island Highway, was fined a total of $520 in provincial court Friday after pleading guilty to two Feb. 28 charges of impaired driving and driving without a valid driver's licence.

Vause said Ford was obnoxious at the time of his arrest and when asked by police whether he had been drinking, he replied, "If I hadn't been drinking, how the hell do you think I got this way?"

Vause also said Ford refused several times to take the breathalizer test saying, "I'm not going in for any goddam breath test. Give me a ticket for impaired driving and I'll pay it right now."

He finally did consent to the test, Vause said.

"I hope you're as appalled with that recital of circumstances as Im am," Ostler told Ford.

★ ★ ★

Jean Emslie, 74, of 1012 Pakington, pleaded guilty to shoplifting $18 worth of jewellery and $2.01 worth of wool from the Bay Thursday. She was fined $200.

Silk Tassel has just won the highest whisky award in the world.

The Monde Selection Gold Medal of Excellence. Silk Tassle won this highest honour because its extra 2 years of aging gives Silk Tassel a smoothness, a flavor, a total quality that other whiskies cannot match.

Silk Tassel...the 5 year old whisky. So why not enjoy that extra 2 gold medal years of mellowing age?

McGuinness Silk Tassel

COVER STORY

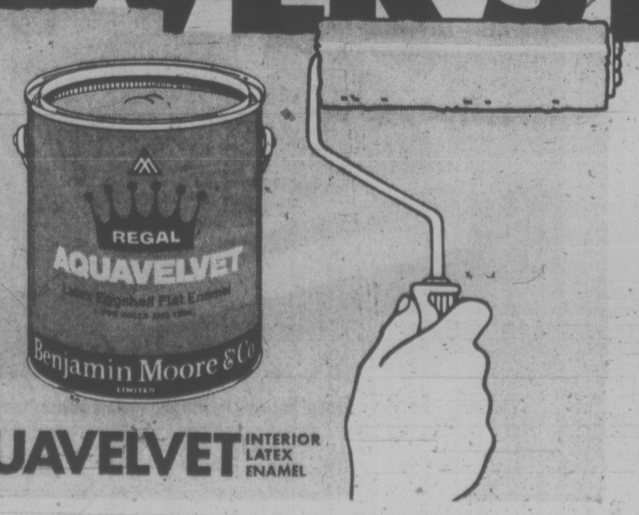

REGAL AQUAVELVET INTERIOR LATEX ENAMEL

It's everything you ever wanted in a decorator finish. Benjamin Moore's Aquavelvet is a low-sheen interior latex enamel that covers most surfaces with just one coat. So you spend less time painting and more time admiring the results.

Aquavelvet is good value. It's specially formulated to spread evenly over large areas to give you a good looking decor at reasonable cost.

Aquavelvet dries fast. You can paint in the morning and have a beautiful room in the afternoon, with a velvety surface that's easy to keep clean.

When you think about it, the Aquavelvet story turns out to be more than a cover story. It's a clean story you can spread around, with a beautiful, decorative finish.

To get the full story, talk to a painting expert, your Benjamin Moore paint dealer.

BY BENJAMIN MOORE

GIANT DISCOUNT
P.D.Y. FOOD CENTRE
CRAIGFLOWER and TILLICUM
Prices Effective: Mar. 16, 17, 18, 19
Sunday, Monday, Tuesday, Wednesday
WEEKDAYS 9 to 9
SUNDAYS 10 to 7
We Reserve the Right to Limit Quantities

Chiver's Strawberry JAM 24-oz. Jar ..... 99¢
Burn's BEEF SAUSAGE lb. ..... 79¢
Government Inspected PORK CHOPS ..... lb. 1.09
Robin Hood FLOUR 20-lb. Bag 2.29
McColl's PEANUT BUTTER 48-oz. Tin 1.79
Swift's Premium BACON 1-lb. Pkg. 1.29
Country CORN FLAKES 11-oz. Pkg. ..... 39¢
Puritan CANNED STEW 24-oz. Tin ..... 69¢
Kleenex TOWELS 2-Roll Pkg. ..... 79¢
Snoboy Fresh Broccoli lb. ..... 29¢
Snoboy CELERY Each Stalk ..... 19¢
Golden Delicious APPLES 6 lbs. ..... 95¢

TUESDAY-WOODWARD'S 1.49 SALE DAY

Read this 1.49 day page carefully and check off the values you need. Use the page as a handy shopping reminder.

FEATURING MANY NEW AND TIMELY SPECIALS PLUS YOUR FAVORITE VALUES THAT MAKE THIS THE WEST'S MOST POPULAR SALE. BE AT WOODWARD'S ON TUESDAY!

SORRY! NO PHONE, MAIL OR C.O.D. ORDERS PLEASE

EXAMPLE

Allans Bunny Kingdom. Each 1.49
Almond Roca Tubs. Each 1.49
Allans Standing Rabbit. Each 1.49

WOODWARD'S GREAT ONE PRICE SALE DAY — THE ORIGINAL 1.49 DAY

DRAPERIES

45" PRINTS AND PLAIDS — Cottons, rayons, antique satins in a wide selection of patterns and colors. 1 yd. 1.49

45% POLYESTER SHEER FABRICS — In prints or plains ..... 1 yd. 1.49

38" BURLAP — 100% jute ..... 1½ yds. 1.49

54" BURLAP — In wide range of colors ..... 1 yd. 1.49

45" LINING — Sateen lining to add luxury and body to your draperies ..... 1½ yds. 1.49

DECORATOR CUSHIONS — Exciting variety of colors, shapes and fabrics. ..... 1 yd. 1.49

YARN AND ART NEEDLEWORK

WOODSONIA BABY — Popular plain or sparklespun twist. 50% wool/50% nylon. Approx. 1-oz. ball ..... 3 for 1.49

DOMINO CROCHET COTTON — White or ecru in sizes 10, 20, 30. ..... 2 for 1.49

WOODWARD'S 3-PLY ACADIA — Easy care, machine wash and dry acrylic yarn. Approx. 1-oz. ball. ..... 3 for 1.49

WOODWARD'S 4-PLY AURORA — Easy care 100% acrylic yarn. 1-oz. ball. ..... 3 for 1.49

WOODSONIA SPORTS YARN — Machine wash and dry acrylic yarn. Large color range. Approx. 1-oz. ball. ..... 3 for 1.49

THUNDERBIRD YARN — 4-ply rug and sweater wool. 100% wool. Shrink resistant and moth proof. Approx. 4-oz. skein. Each 1.49

PLASTIC FOAM CHIPS — Approx. 1-lb. bag ..... 2 for 1.49

SHREDDED POLY FIBER — Approx. 1-lb. bag. for 1.49

LEATHER PIECES — ..... 2 bags 1.49

FABRICS

ASSORTED FASHION FABRICS — Cut lengths. Each 1.49

LINENS

TOWELS — Bath 1.49 Hand 2 for 1.49 Face 4 for 1.49

SHOWER OR WINDOW CURTAINS — Plastic in decorative colors. Each 1.49

COTTON TEA TOWELS — ..... 3 for 1.49

EMBROIDERED PILLOWCASES — Pair Each 1.49

PUPPET MITTS — Colorful gingham. Each 1.49

KITCHEN ENSEMBLE — Pkt. 1.49

DISHCLOTHS — Package of 4 Pkt. 1.49

PILLOW PROTECTORS — Pair 1.49

SCATTERMATS — Protection for your floors. Each 1.49

ASSORTED BATHROOM ACCESSORIES — Each 1.49

SPORTING GOODS

BASEBALL CAP — Ideal for the young baseball player in the family. Each 1.49

ROLL HAT — Great for the golfer or fisherman. Each 1.49

BOYS' SPORT CAPS — Great for any sport. Each 1.49

STREET HOCKEY GLOVE — Famous C.C.M. brand. Each 1.49

PLASTIC TARP — Approx. 9'x12' all purpose poplyethylene tarp. Heavy duty. Each 1.49

GROUND SHEET — Approx. 36"/x76". Suitable for underneath your sleeping bag. Each 1.49

FLASHLIGHT — Eveready brand, complete with batteries. Each 1.49

ROD HOLDER — Adjustable clamp-on style. Each 1.49

TENNIS BALLS — Ideal for practice or play ..... 3 for 1.49

CAMERAS

MAGIC TOUCH PHOTO ALBUMS — A great way to display and store all your favourite pictures. Each 1.49

MEN'S FURNISHINGS

WOODSONIA BRIEFS — 100% cotton. Elastic leg and waist. In colors. S.M.L. ..... 2 for 1.49

WOODSONIA VESTS — To match briefs. White. S.M.L. ..... 2 for 1.49

FAMOUS BRAND BOXER SHORTS — Full cut, elastic waistband. Plains and patterns. S.M.L.XL. Each 1.49

WOODSONIA NYLON ANKLE SOCKS — 100% nylon stretch in assortment of colors. One size fits 10 to 12. ..... 2 for 1.49

WOODSONIA BLEND ANKLE SOCKS — Assorted blends in solids and patterns stretch 10 to 12. ..... 2 for 1.49

WOODSONIA SPORT SOCKS — Cushion foot. Stretch size 10 to 12. ..... 2 for 1.49

WOODWARD'S WORK SOCKS — Cushion foot. 3-lb. weight. 50% wool/50% nylon. Stretch size 10 to 13. Pair 1.49

WOODSONIA HANDKERCHIEFS — 100% cotton. Hemstitched edges. White. Package of 6 ..... 1.49

FAMOUS BRAND ANKLE SOCKS — Soft texture, fine blend. Dress quality. Stretch size 10 to 12. Pair 1.49

FAMOUS BRAND "OVER-THE-CALF" HOSE — Executive length. Quality hose. Stretch 10 to 12. Pair.. 1.49

CHINA

CASTILLE FLATWARE — Fine quality easy care stainless steel tableware. Various units. Each 1.49

TUMBLER SETS — Stronger than ordinary glass. Duralex 7-oz. size. ..... 4 for 1.49

PILLAR CANDLES — Colorful candles with decorative trim. Assorted colors. Approx. 10"-13". Each 1.49

MUGS — Quality English ceramic mugs in assorted colors and patterns. ..... 2 for 1.49

ARTIFICIAL FLOWERS — Attractive selection of colorful life-like flowers. Your choice. ..... 12 for 1.49

STEMWARE — Duralex 3-oz. sherry glasses. .. 4 for 1.49

LADIES' SHOES

LADIES' PLUSH MULES — Assorted colors. 1.49

LADIES' TERRY TOWEL SLIPPERS — Assorted colors. . 1.49

JEWELERY

WATCH BANDS — Gold or silver colour. Each 1.49

PIERCED EARRINGS — Gold and silver color as well as fashion colors. Pair 1.49

CLIP ON EARRINGS — Many styles and colors for your choice ..... 2 for 1.49

METAL ROPES — Assorted styles and lengths in gold and silver color. Each 1.49

METAL BANGLES — Assorted style bracelets for your choice ..... 6 for 1.49

CHARMS — Sterling silver charms in many styles. Each . 1.49

BEADS — Come in and choose from many lengths and styles ..... 4 for 1.49

CLIP ON EARRINGS — In styles to match above beads ..... 4 for 1.49

LINGERIE

PANTY BRIEF — Lightweight brief in white or nude. Sizes M.L.XL. Each 1.49

BRIEFS AND BIKINIS — Assorted fancy and plains. Sizes S.M.L. ..... 2 for 1.49

OVERSIZE BRIEFS — Elastic leg, assorted pastel colors ..... 2 for 1.49

HOSIERY AND ACCESSORIES

PANTY HOSE — All Sheer, Reinforced Toe or Reinforced Panty and Toe. S.M.L.XL. ..... 2 for 1.49

SUPPORT PANTY HOSE — 80% nylon, 20% Spandex in assorted colors. S.M.L. Each 1.49

CONTROL TOP PANTY HOSE — 82% nylon, 18% Lycra (Spandex) in assorted colors. Petite, Average, Tall, Extra Tall. Each 1.49

KNEE HIs — Perfect for pant suits or slacks. One size fits 9-11 ..... 4 for 1.49

NYLON STOCKINGS — Stretch top, seamless mesh. Size 8, 8½, 9, 9½, 10, 10½, 11 ..... 3 for 1.49

SOCKS — Knee highs. Multi blazer stripe or cuffed. Crochet, all nylon. Sizes 9-11. Each 1.49

SCARVES — 27"x27" acetate twill. Each 1.49

SCARVES — 20"x20" acetate twill, 27"x27" solid kirnkle crepe, 22"x22" crepe de chine ..... 2 for 1.49

LADIES' UMBRELLAS — Nylon covered. Each 1.49

SOCKS — Cosy toes. One size fits 9-11. Each 1.49

BOYS' WEAR

TOQUES — Colorful maple leaf design. 100% acrylic knit. Choice of colors. Each 1.49

CREW NECK T-SHIRTS — 100% cotton, short sleeves. Choice of colors ..... 2 for 1.49

WOODSONIA UNDERWEAR — Colored briefs in 50% cotton, 50% polyester. S.M.L.XL. ..... 2 for 1.49

McGREGOR NYLON SOCKS — Plains and patterns in a variety of colors. Stretch sizes 7-9, 9-10½ ..... 2 pr. 1.49

McGREGOR TERRY SOCKS — Cotton and nylon blend socks in a variety of colors. Stretch sizes 7-9, 9-10½ ..... 2 pr. 1.49

BOYS' HALF BOXER COTTON SHORTS — Asst. colors. Sizes 8-12. Each 1.49

KNIT NUMBER T-SHIRTS — Short sleeve cotton & nylon blend T-shirts in a variety of colors. Sizes 8-18. Each 1.49

GIRLS' FASHIONS

MOCK TURTLE T-SHIRTS — Short sleeves, assorted colors. Size 8-14. Each 1.49

CREW NECK T-SHIRTS — Short sleeves. Polyester knit in assorted colors. Size 8-14. Each 1.49

SHORT SHORTS — Polyester twill, assorted colors. Size 8 to 14. Each 1.49

GIRLS' BRIEFS — Antron (100% nylon), in assorted colors. Size 8 to 14 ..... 2 for 1.49

EIDERLON BIKINIS — 56% cotton, 44% rayon. Assorted screen prints, sizes 8 to 14 ..... 2 for 1.49

MOLYKINIS — Tri-acetate bikinis in assorted colors, size 8 to 14 ..... 2 for 1.49

PANTY HOSE — White and assorted shades. Size 7 to 14 ..... 2 for 1.49

KNEE HIGHS — Nylon/cotton. Assorted colors. Sizes S.M.L. ..... 2 for 1.49

NYLON KNEE HIGHS — Turn down cuff. Assorted colors. Sizes S.M.L. ..... 2 for 1.49

TERRY SOCKS — For boys and girls. Sizes 7 to 8, 8 to 9 ..... 2 for 1.49

INFANTS' WEAR

T-SHIRTS — Assorted plains or prints, sizes 12, 18, 24 months. Each 1.49

SLEEPERS — Stretch nylon in assorted colors. Size 12, 18, 24 months. Each 1.49

GIRLS' AND BOYS' T-SHIRTS — Plains or patterns, sizes 2 to 3X. Each 1.49

CHILDREN'S WEAR

T-SHIRTS FOR BOYS' AND GIRLS' — Short sleeves, assorted plains or prints. Sizes 4 to 6X. Each 1.49

EIDERLON BIKINIS — 56% cotton, 44% rayon in assorted screen prints. Sizes 4-6X ..... 2 for 1.49

GIRLS' BRIEFS — White only. Sizes 2 to 6X ..... 2 for 1.49

GIRLS' BIKINIS — Molykinis (Tri-acetate) in assorted prints. Sizes 4 to 6X ..... 2 for 1.49

BOYS' BRIEFS AND VESTS — Choice of white or blue. Sizes 3 to 6X ..... 2 for 1.49

HOUSEWARES

CLEANING AIDS — Push broom, sponge mops, easy sweep broom, corn broom. Each 1.49

CAST IRON FRY PAN — 8" size in heavyweight cast iron. Each 1.49

TOILET BRUSH SET — Plastic container stored away conveniently for easy use. Each 1.49

PLASTIC HOUSEWARES — Your choice of laundry basket, 2-pce. decanter set, plastic pail, bowl set, waste basket or utility tub. Each 1.49

CAKE PLATE — Plastic crystal-like saver to keep your baking fresh. Each 1.49

DISH DRAINER BOARD — Plastic in assorted colors. Each 1.49

EGG BEATERS — Well balanced mixer with stainless steel beaters. Each . 1.49

BAKEWARE — Easy to clean Teflon non-stick square cake pan, round cake pan, muffin pan or loaf pan. Each.... 1.49

LIGHT GLOBES — Canadian made, frosted non-glare 40, 60, 100 watt. ..... 10 for 1.49

PAD AND COVER SET — Fits all standard size metal ironing boards. Each 1.49

TV TABLES — Colorful assortment of all metal trays. Each 1.49

NOTIONS

PINKING SHEARS — 7" and 9" assorted brands. Each 1.49

BENT SHEARS — 7" steel blades. Each 1.49

APPLIANCES

EUREKA VACUUM BAGS — 1 package Each 1.49

REGINA VACUUM BAGS — 1 package 1.49

RECORD CARRYING CASE — For 45 RPM records Each 1.49

TRANSONIC C90 CASSETTE TAPES — 90 minutes 1.49

CASSETTE BOOK-TYPE CASES — Holds 12 with index. Each . 1.49

HARDWARE

FISH FERTILIZER — 100% organic. Promotes growth. 64-oz. size. Each ... 1.49

GRASS SEED — A blend of Fescue, Colonial Bent, Kentucky Blue Grasses. 2-lb. bag. Each 1.49

CEDAR TUBS — 10" octagonal cedar tubs. Brass banded. Each 1.49

LAWN RAKE — Bamboo lawn rake. each 1.49

PRUNING SHEAR — Ladies' garden pruner or 8" anvil pruner. Your choice, Each 1.49

HAND GARDEN TOOLS — Cultivator, transplanter or trowel. Your choice, each 1.49

SLUG PELLETS — Attracts slugs and snails from all parts of the garden and kills them. 3-lb. box. Each 1.49

FOLDING FENCE — 6' length of metal fence or 6' length of plastic fence. Your choice, each 1.49

GARDEN GLOVES — Ladies' garden gloves. Ideal for home use. Pair 1.49

POTTING SOIL — Sterilized potting soil for indoor plants, etc. 25-lb. bag Each 1.49

MILORGANITE — Long-lasting natural organic fertilizer. Will not burn, 6-lb. box. Each 1.49

TIGGER SPRAYER — For spraying flowers, shrubs, laundry, windows, etc. Each 1.49

HOSE NOZZLE — Fits any standard plastic or rubber garden hose Each .. 1.49

PROPANE TANK — Propane fuel for cooking, heating and lighting. Net weight 14.1-oz. Each 1.49

PAINT

PAINT ROLLER SETS — 7½" Mohair roller and handle. 3" junior roller and metal tray. Set 1.49

FLAGGED NYLON BRUSHES — Your choice 2"-2½"-3" Each 1.49

PLASTIC SHEETS — 8'x10' 1 mill. ..... 3 for 1.49

PLASTIC SHEETS — 10'x12' 2-mil. Each 1.49

MACTAC — Assorted patterns 18"x 108". Roll 1.49

LAMPS

LAMP BASES — Assorted styles Each 1.49

LAMP SHADES — Assorted styles. Each 1.49

METAL FRAMED PRINTS — Each 1.49

HUMMEL MINATURE PRINTS — Beautiful prints on pine wood. Each 1.49

AUTO ACCESSORIES

SPLASH GUARDS — Stainless steel .. 1.49

AUTO PLAST — Liquid car wax. 1.49

TOYS

PLASTIC PAIL AND SHOVEL — A fun set to keep little ones safely occupied for hours. Each 1.49

KITTY LITTER — A must for kitties on the go! Approx. 20-lb. bag of absorbent compound. Each 1.49

BADMINTON SET — For family fun outdoors. Includes 2 metal shaft racquets, net and bird with play instruction. Each 1.49

DEANS NURSERY BOOKS — Each . 1.49

DOLL CLOTHS — Outfits for 11½" dolls such as Barbie, P.J., Maddie Mod. ..... 2 for 1.49

CINDY DOLL — Cuddly little doll with sleeping eyes Each 1.49

FASHION DOLL — A fun time doll with an extra outfit. Each 1.49

MODEL PLANE KITS — Scale model kits that will provide interest in building. Each 1.49

BATTERY OPERATED BOATS — For play in bathtub or wading pool. Battery extra. Each 1.49

LITTLE GOLDEN — A good selection of hardcover books. Well illustrated ..... 4 for 1.49

DIE CAST CARS — Metal construction. Many different models for your collection. ..... 3 for 1.49

PLASTIC TRUCK AND BOAT — Includes large 11" truck with two 6" boats. Each 1.49

FOOD FLOOR

Budget Helpers from Our Food Floor!

PRODUCE

B.C. Grown Grade Can. Fancy Apples: Golden Delicious, Newtons, Spartons..... 3 dozen 1.49

B.C. Grown Grade Canada Cee Anjou Pears ..... 3 dozen 1.49

B.C. Grown Grade Canada Fancy Winesap Apples .. 8-lb. bag 1.49

California Navel Oranges 10-lb. bag 1.49

California Ruby Grapefruit 2 5-lb. bags 1.49

MEAT

Frozen Pork Chops. 1-lb. 3-oz. tray ..... Each 1.49

B.C. Grown Frozen Tray Pak Fryer Chicken Breasts or Legs. 1-lb. 5-oz. tray ..... Each 1.49

Ranch Hand Frozen Beef Steakettes, 9 3-oz. per pkt. . 1.49

Snackery Frozen Pizzas; Pepperoni, Salami, Mushroom, 12 ozs. each ..... 2 for 1.49

BAKERY

Pkt. of 4 Bear Claws, 1 Millionaire Spice Cake, 1 Lemon or Raspberry Roll, 8 Glazed Doughnuts, 1 dozen Cheese Rolls, pkt. of 6 Baked Lemon Tarts. Your Choice.. Your Choice, 2 for 1.49

Woodward's Iced Vanilla Layer Cake. ..... Each 1.49

GROCERY

Kraft Canadian Process Cheese Single Slices, 8-oz. pkt. 3 for 1.49

Quick as a wink asst. cake mixes, 8-oz. pkt. ..... 7 for 1.49

Nine Lives Cat Food. Assorted flavours, 6-oz. tins .... 9 for 1.49

Robertson Jam Gift Sets. 8 1-fl.-oz. jar 1.49

WE RESERVE THE RIGHT TO LIMIT QUANTITIES

GARDEN CENTRE

Rose Bushes, Imported Hybrid Teas, Named varieties Pkg of 2 for 1.49

Gladiola Bulbs. B.C. Grown, Jumbo 13 cm size, mixed colours, 24 to a bag .....Bag 1.49

Dahlia Tubers. Mixed colours, 7 to a bag .....Bag 1.49

Peony Roots. 1 red and 1 pink root per bag .....Bag 1.49

Canna or Tiger Lilies. 4 roots per bag ..... Bag 1.49

Tree Peonies. Assorted colours ..... Each 1.49

Amaryllis Bulbs. Red Orient Variety; 3 bulbs per bag ... 1.49

CANDY

COMET SOLID RABBIT — 8 oz. ..... 2 for 1.49

ALLANS BUNNY KINGDOM — Each 1.49

ALMOND ROCA TUBS — Each 1.49

ALLANS STANDING RABBIT — Each 1.49

COMET EASTER TRIO — ..... 3 for 1.49

STATIONERY

HOW-DO-YOU-DOODLE POSTERS — 1 large art poster per pack. Each 1.49

LIQUID CRAYONS — Pack of 22 thin nylon tip markers. Pack 1.49

WRITING PADS — Large economy pad ..... 4 for 1.49

BLUE LINED ENVELOPES — No. 8 cheque size for home or office ..... 2 pkgs. 1.49

WOODWARD'S STICK PENS — 9 pens per pack . 2 pkgs. 1.49

LUNCHEON NAPKINS — Assorted designs. 50 napkins per pack ..... 2 pkgs. 1.49

REFILLABLE PHOTO ALBUM — One-touch refillable extension post style 1.49

ONE-TOUCH ALBUM REFILLS — Pack of 7s. 1.49

SCOTCH TAPE PACK — 2 rolls Magic Tape plus one roll Scotch Tape. 1.49

PLAYING CARDS — Double deck, plastic-coated with picture back. 1.49

COINS AND STAMPS

HARRIS CANADA STAMP ALBUM — Soft cover for the beginner. Spaces for msot Canadian and provincial stamps. Each 1.49

WOODWARD'S CANADA STAMP PACKAGES — 60 different and 35 different pictorials. Both pkgs for 1.49

WOODWARD'S CANADA STAMP PACKAGES — 100 different Canadian stamps. Pkg. 1.49

VINYL PAGES — 20 pockets for coins, 4 pockets for proof-like sets, 3 pockets for paper money ..... 5 pages 1.49

U-DO-ITS — Coin holders for all sizes of Canadian and U.S. coins. ..... 4 pkgs. 1.49

DRUGS AND COSMETICS

WOODWARD'S MULTIPLE VITAMINS — 110s 1.49

WOODWARD'S SHAMPOO — 32 fl. oz. ..... 2 for 1.49

WOODWARD'S FOAMING BATH OIL — 32 fl. oz. .. 2 for 1.49

WOODWARD'S MOUTH WASH — 24 fl. oz. ..... 2 for 1.49

BRAND NAME DEODORANTS — Old Spice Stick Deodorant; Secret Anti-Perspirant Spray, 6 fl. oz. Your Choice ..... 2 for 1.49

BRAND NAME TOOTHPASTE — 100 ml. of MacLeans or Pepsodent. Your Choice ..... 2 for 1.49

JERGEN LOTION — 20¾ fl. oz. 1.49

BRECK SHAMPOO — 7 fl. oz. ..... 2 for 1.49

SUAVE BABY SHAMPOO — 12 fl. oz. ..... 2 for 1.49

ELASTOPLAST PLASTIC STRIPS — 100s. ..... 2 for 1.49

JOHNSON SWABS — 400s. 1.49

WILKINSON STAINLESS STEEL BALDES — 5s. .. 4 for 1.49

SCOTCHGUARD — 11 fl. oz. 1.49

Woodward Stores (Drugs) Ltd., Main Floor.

FLOOR COVERINGS

DOUBLE FACED TAPE — Ideal for installing rugs, mats, tiles. 1½"x14 yards. Each 1.49

NON-SKID MAT — Vinyl surface, non-slip polyurethane back. Approx. 27"x60". Beige only. Each 1.49

PATCH MATS — From broadloom ends, serged all around. Approx. 18"x30". Each 1.49

HEMP DOOR MATS — Choice of yacht or lover's knot design. Use outside to catch soil. Approx. 18"x30" Each... 1.49

FLAT WEAVE MATS — Candy stripe design. Nylon/polypropylene yarn. Washable. Approx. 23"x36". Each 1.49

STRIPED NYLON MAT — For outside/inside use. Candy stripe design. Approx. 23"x34". Each..... 1.49

TORONTO MARKET TRADING

In addition to Canadian Press stock reports, bond and mutual fund prices, market quotations also are supplied by the following firms or agencies: Investment Dealers' Association of Canada, Richardson Securities, Royal Bank of Canada, Pemberton Securities, A. E. Ames & Co., Annett Mackay Ltd., Bongard Leslie & Co. Ltd., and Vancouver Stock Exchange.

TORONTO CLOSING STOCKS
Distributed by CP

Toronto Stock Exchange—March 17

Complete tabulation of Monday transactions. Quotations in cents unless marked $. z—Odd lot, xd—Ex-dividend, xr—Ex-rights, xw — Ex-warrants. Net change is from previous board-lot closing sale.

Stock	Sales	High	Low	Close	Net Ch'ge
	A and B				
Abby Glen	3800	305	295	295	— 5
Aby Gln w	1000	91	91	91	
Abitibi	15330	$10¼	9⅞	10⅛	
Acklands	2625	$14¼	14¼	14¼	+ ¼
Acme Gas	1000	8	8	8	— 1
Acres Ltd	1786	$8⅛	8	8	— ⅛
Acres A pr	176	637	37	37	— ¾
Acres wt	3000	1	1	1	
A.G.F.M	1300	225	220	220	— 5
Agnico E	$100	$6⅛	6⅛	6¼	
Agra Ind	100	$5⅞	5⅞	5⅞	— ⅛
Akaitcho	2100	220	215	220	
Albany	2700	28½	28	28½	— ½
Alt East G	2750	$6½	6¼	6¼	— ¼
Alta Gas A	2742	$13	12¾	12⅞	+ ⅛
Alta G C p	z15	$8	8	8	
Alta Nat	4900	$21	21	21	— ½
Alcan	12500	$20¾	19½	20⅜	+ 1
Algo Cent	525	$12½	12½	12½	— ⅜
Algoma St	895	$26⅞	26¾	26¾	— ⅛
All-Can B	3500	170	150	170	+20
Allarco Dv	350	$10⅜	10⅜	10⅜	— ⅛
Alliance B	100	450	450	450	
Alpa Ind	500	$10¾	10⅜	10⅜	— ⅛
Alum 4½ p	180	$29½	29½	29½	+ ¼
Am Bonze	4100	210	200	205	+ 7
Am Larder	4000	42	40	42	+ 2
Am Eagle	500	45	45	45	
Andres W.	z25	$9	9	9	
Ang CT 4½	z39	$23½	23½	23½	
Ang CT 290	z10	$28¾	28¾	28¾	
Ang U Dev	700	120	119	119	— 1
Aquitaine	650	$17	16¾	16¾	— ⅛
Argus B pr	z125	$30	29¾	30	
Argus C pr	100	$12⅜	12⅜	12⅜	— ⅛
Asamera	5490	$11½	11⅜	11½	
Asbestos	382	$16¼	16⅛	16¼	+ ⅛
Atco A	2670	$18¼	17⅞	18¼	+ ⅜
Auric Res	2666	40	34½	36½	—5½
Auric r	54865	4½	2½	3½	—1½
Autolec I	100	$5½	5½	5½	+ ⅜
Ato Hard A	100	$10	10	10	
Bad Boy	2360	350	345	350	+ 5
Banister C	325	56	6	6	— ⅛
Bankeno	2200	204	196	204	+ 9
Bank Mtl	4970	$15	14⅞	14⅞	— ⅛
Bank N S	4022	$47⅛	47⅛	47⅛	— ⅛
B Cdn Nat	500	$16⅜	16⅛	16⅜	— ⅛
Bartaco	100	105	105	105	— 5
Baton B	415	$7¼	7¼	7¼	+ ¼
Bay Mills	100	$9½	9½	9½	— ½
Bell Canad	8550	$47⅛	47⅛	47⅛	
Bell A pr	23	$46⅜	46⅜	46⅜	
Bell C pr	z50	$27⅜	27⅜	27⅜	
Bell D pr	1245	$62¾	52	52¼	+ ½
Bell Knit	1100	50	0	50	+30
Beth Cop A	2350	$8¾	8½	8½	+ ⅛
Black P A	300	325	325	325	— 5
Bikwod A	2510	55	490	490	
Block Bros	585	310	300	300	— 5
Bomac	400	200	200	200	
Border C	1000	260	260	260	+ 5
Bovis Cor	3550	107	105	105	
Bow Val	10570	$13⅜	13⅜	13⅜	+ ½
BP Can	4825	$12	11½	11⅝	+ ⅜
Bralor Res	300	125	125	125	+ 5
Brameda	3000	69	67	67	— 2
Brascan A	8252	$13¾	13⅜	13⅜	— ⅛
Brenda M	1700	365	340	355	
Brinco	z150	$7	7	7	
BC Forest	650	$156	147⅜	147⅜	— ⅛
BC Sugar A	500	$22¼	22	22¼	— ⅛
B Phone	685	$53¼	53	53	
BCPH 4.84	1000	$13⅜	13⅜	13⅜	— ⅛
BCPH 5.15	z10	$54¼	54¼	54¼	
BCPH 6.80	z80	$17¾	17¾	17¾	
BCP 7.04 p	600	$18½	18½	18½	— ½
Brunswk	1462	385	380	385	+ 5
Budd Auto	1300	495	485	495	+10
Budd A w	200	185	185	185	—15
Bulora Cor	7500	170	163	169	+ 7
Burmah O	2000	130	130	130	—15
	C				
Cad Frvw	1640	$13	12⅝	13	+ ⅛
CAE A	200	$8¼	8⅛	8¼	+ ¼
Cal Pow	1783	$25⅜	23¼	25⅜	+ ⅛
Cal P 4 p	z30	$42	40½	42	
Cal P 5.40 p	190	$74	74	74	— ½
Cal P 10 p	275	$106	106	106	+ ½
Calvrt Dle	700	132	132	132	— 8
C Mine	15000	22	21½	22	+ ½
Cambridg	1600	$15	14½	15	+ ½
Camflo	5240	$14⅜	14	14⅜	+ ⅛
Cam Chib	3200	405	400	405	+ 5
Camp RL	650	$34¼	33	34¼	+ ¾
Campau A	3403	$5	495	5	+ 5
Can Cem L	332	$11¼	11⅛	11¼	+ ⅛
C Geother	700	50	50	50	— 4
Can Malt A	200	$24¾	24¼	24¾	+ ⅜
C Nor West	6900	390	370	385	+ 5
C Pakrs C	200	$19¼	18¾	18¾	— ¼
Can Perm	1100	$19½	19¼	19¼	+ ¼
C Safway p	z40	$79¾	79¾	79¾	
CS Pete	13000	221	216	220	
C Tung	800	300	300	300	— 5
C Cablesy	400	$13½	13½	13½	
C Cable w	108	140	140	140	+10
Cdn Cel	2000	56⅜	6¼	6¼	— ⅛
CC Man A	550	$21¼	21¼	21¼	+ ¼
C Curtis	500	40	40	40	
C Ex Gas	8600	325	315	320	+ 5
CGE	z25	$20¾	20¾	20¾	
CG Invest	z88	$17⅞	17⅞	17⅞	
C Hidrogas	5500	206	205	205	—15
C Homestd	8000	55¼	5	5½	
C Hydr	2900	$6⅛	6	6	— ⅛
C Imp Bank	2605	$25¼	25⅛	25¼	+ ⅛
C Ind Gas	1863	$8¾	6¼	6¾	
CIL	300	$18¾	18⅛	18½	
C Int Pow	1200	$12¾	12⅜	12¾	
CLI Pete	1381	14	14	14	
C Manoir	1200	395	390	395	+ 5
C Malart	z14	20	20	20	
C Merrill	100	370	370	370	— 10
C Occidental	200	$8⅛	7⅞	8⅛	+ ⅛
CP Inve	2620	$14¾	14⅜	14⅜	— ⅛
CP Inve pr	z50	$28⅞	28⅞	28⅞	
CP Ltd	10734	$16½	16⅜	16½	
CL A p	1600	$9½	9⅜	9⅜	— ⅛
C Reserve	600	235	220	220	—15
Cdn Sup O	700	$31	31	31	
Cdn Tire	374	$41½	41½	41½	+ ½
Cdn Tire A	2350	$43½	42⅜	43½	+ 1⅛
C Utils w	1420	230	220	220	—10
Candel Oil	214	54¾	6¾	6¾	— ⅛
Canron	125	$18	18	18	+ ⅛
Cap Div	10100	49	46	49	+ 2
Carl Dist'rb	5500	$8¼	8⅛	8¼	+ ⅛
Carl OK	6892	264	255	260	+ 5
Carl OK A p	500	$19	18⅜	18⅜	—1⅛
Carl OK B p	450	$22½	22⅜	22½	+ ⅛
Carrier JD	500	160	160	160	
Cassiar	1100	350	350	350	
CC Yachts	1600	275	270	275	+10
Celane	18545	395	380	395	+20
Celanes 1 p	z50	$10⅛	10⅛	10⅛	
Cit Fund A	100	$11¼	11¼	11¼	+ ⅛
Cent Pat	z200	80	80	80	
Chieftan D	1900	$7½	7⅜	7½	+ ⅜
Chimo	500	97	97	97	
Coch Will	1000	130	129	130	
Coin Lake	1000	16½	15½	15½	— 1
Coldstrm	z33	96	96	96	
Cominco	5202	$28⅝	28	28⅝	+ ⅜
Com Cap	3900	210	195	210	+ 5
C Holiday I	4 00	365	365	365	— 5
CHins A p	z50	$20¾	20¾	20¾	
Computel	200	5	5	5	
Comtech	500	365	365	365	
Conduit A	300	350	350	350	+20
Conlagas	500	140	140	140	— 5
Conn Chm	150	360	360	360	+10
Con Bath	2960	$24	23¾	24	— ⅛
Con Bath p	300	$18¼	18⅛	18¼	+ ⅛
C Bath 68 w	100	$8	8	8	+ ⅛
Con Bldg	2000	270	265	270	+ 5
Con Fardy	9982	110	101	102	— 9
C Durham	3500	57	57	57	
C Marben	1100	41	41	41	—4½
C Morign	1600	119	115	119	+ 3
Cons Prof	2500	57	56	56	
C Rexpr	15000	33	30	30	— 4
Con Textile	350	190	190	190	+ 5
Con Distrb	2815	$7¾	7¾	7¾	
Cons Gas	6760	$15¾	15	15¾	+ ⅛
Con Gas A	z18	$65	65	65	
Con Glass	200	14	14	14	
Conwest	300	285	285	285	
Corby vt	200	$17⅞	17⅞	17⅞	— ⅛
Corby B	z50	$17¼	17¼	17¼	
Cornat Ind	2311	470	460	470	+15
Cosela R	3900	277	267	270	+ 2
Costain R	100	$7⅛	7⅛	7⅛	+ ⅛
Craigmt	1000	405	400	400	
Crain R L	1300	$12⅛	11⅞	11⅞	— ⅛
Crestbrk	1700	350	350	350	+10
Cstland	6000	15	14½	15	— 1
Crwn Life	z25	$53	52½	53	— 1
Crush Int	705	$7	6¾	6⅞	— ⅛
Cumul M	3200	103	100	100	— 1
	D to G				
Dale R	101	$7¼	7¼	7¼	— ¼
Daon Dev	600	$9	8⅞	8⅞	— ⅛
D Ara	10000	17	15	16	+ 1
Debrid B p	z10	$60	60	60	
Decca R	200	325	315	325	+15
D Eldona	1000	26	26	26	+ 1
Deltan Ltd	200	$5½	5½	5½	
Denison	775	$44½	44	44½	+ ⅛
Dicken	10700	$10	9¾	10	+ ⅛
Discovny	700	185	185	185	— 5
Daman I	1300	$7¼	7	7¼	+ ¼
Dome	2375	$55½	53¾	55½	+ 1½
Dome Pete	5222	$25⅜	25	25¼	—
D Bridge	2950	$20⅞	20½	20⅞	+ ⅜
D Citrus	100	55¼	5¼	5¼	— ⅛
Dofasco	1900	$24¼	23¾	24¼	+ ¼
Dom Store	1500	$18⅜	18½	18⅜	+ ⅛
D Text A	350	$7⅜	7⅜	7⅜	
Domtar	2462	$20⅛	19¾	20⅛	+ ⅛
Donlee M	1200	325	315	315	—10
Dover Ind	100	$22	22	22	+ 3
Dr Mc C A	600	$14½	14	14	— ⅛
Dunraie	z34	15	15	15	
Du Pont	1420	$19¾	19¼	19¾	+ ¾
Dylex Ltd	500	$6½	6½	6½	
dylex A	900	$6¾	6⅝	6¾	+1⅛
Dynasty	2100	$8⅛	8¼	8¼	
Estn Can S	100	$12	12	12	+ ½
Estn Prov	200	280	275	275	—25
East Mal	2950	425	410	420	
East Sul A	800	172	170	172	
Eddy Mtch	100	$18	18	18	
Ego Mines	1500	67	65	67	
E-L Fin	613	400	400	400	—10
Electro A	300	445	440	440	—10
Emco	300	$7⅞	7⅞	7⅞	+ ⅛
Emco w	100	210	210	210	+10
Exquisite	100	120	120	120	
Exindcar	1000	55	5	5	— ⅛
Fairv ew	420	$12½	12½	12½	+ ½
Falcon C	2250	$6	5⅞	6	+ ⅛
Falcon	2290	$29½	29	29	
Fed Ind A	1700	410	400	400	—10
Fields S	100	$13⅛	13⅛	13⅛	+ ⅛
Foodcrp L	600	115	114	115	+ 3
Foodex S	850	225	225	225	
Ford Cnda	250	68	68	68	+ ½
Francana	800	$11⅜	11¼	11⅜	— ⅛
Frobex	5000	13½	13½	13½	
Galf Mi Irn	825	330	330	330	—20
Gaz Metr	310	56½	6⅜	6⅜	— ⅛
Gaz S.40 p	150	$51½	51½	51½	+2½
Gen Distrb	5500	$8¼	8⅛	8¼	+ ⅛
GMC	3062	$45½	44¼	45½	+1⅜
Genstar L	700	$17⅜	17⅜	17⅜	+ ⅛
Gnstar L w	100	55	5	5	+25
Gotty Oil	1300	$145	144¾	144¾	+8¼
Gt Masct	3500	60	60	60	+ 1
Giant Yk	2003	$11⅛	10¾	11⅛	+ ⅛
Gibraltar	800	450	440	445	
Glendale	600	140	140	140	— 5
Goldund M	2800	34	34	34	— 1
Goldray	1000	35	35	35	— 1
Graft G	600	$29	28¼	28⅛	— ⅛
Gt Oil Sds	200	$7	7	7	— ⅛
GL Paper	240	$16⅜	16¼	16¼	
GNGas A p	100	$17¼	17½	17½	
Gt W Life	z7	562	62	62	
Gt West S	500	$5¾	5⅜	5⅜	— ⅛
Greyhnd	700	$16⅜	16⅜	16⅜	+ ⅛
Guar Trst	1100	$6½	6½	6½	
Gulf Can	1285	$29½	29	29⅜	+ ⅜
Gulfstrem	9500	27	26	27	— ⅛
	H to L				
H-Group	2600	55	485	485	—15
Harv Tr	400	$10¼	10¼	10¼	— ⅜
Hardee	1000	100	100	100	
Hard Crp A	300	55	5	5	
Harlequin	340	$16½	16	16½	— ⅛
Harris J S	200	55⅜	5⅜	5⅜	— ⅛
HWood A	300	260	260	260	—35
Hawker S	900	5¼	5⅛	5⅛	
Hayes D A	435	5¼	5⅛	5⅛	+22
Holinger A	1025	$27	26½	27	+1½
Homco A	200	230	230	230	+ 5
Home A	600	$22½	22¼	22¼	— ⅛
Home B	150	521	21	21	— 1
Houston O	2200	135	135	135	
Hud Bay A	1293	$17⅜	17⅛	17⅜	+ ⅜
Hud Bay B	500	$17⅜	17⅜	17⅜	+ ⅜
H Bay Co	2661	516	15¾	15⅞	— ⅛
HB Oil Gas	6925	$24¾	24¼	24½	+ ⅛
HB Oil G pr	400	530	30	30	— 1
Huron Erl	521	$25⅜	25	25⅜	+ ⅜
Husky Oil	6550	$15¼	15⅛	15¼	+ ⅛
Husky E w	300	480	475	480	+15
Hydra Ex	2000	61	60	61	+ 1
IAC	7410	$19⅜	19½	19½	— ⅛
Imasco A	1375	$30¾	30	30¾	+ ⅛
IOil A	17375	$26½	25¾	26½	+ ⅛
Indal Can	100	$11⅜	11⅜	11⅜	+ ⅛
Industmin	250	$7	7	7	+ ⅛
Inland Gas	700	$8	7¾	8	+ ⅛
Inland G p	230	$10¾	10¾	10¾	
Inter City	550	465	455	465	+ 5
Inter C B p	725	$16	15⅞	16	— ⅛
Inter C B w	700	253	252	252	+ 2
Intermetco	1400	$5¾	5¾	5¾	— ⅛
IBM	399	$219¼	212	218	+12
Int Mogul	2600	260	255	255	—15
J Mogul A	200	59	57¾	59	+ ⅜
Inco A	12299	$23¼	22¾	23	
Inco B	100	$23	23	23	— ¾
Int Obaska	6000	16	16	16	+ 1
Interpool	2950	$14⅛	14	14	+ ⅛
Intpr Pipe	1685	$13	12⅞	12⅞	— ⅛
Int Pipe w	2800	170	166	167	— 3
Ipsco	1133	$17¾	17	17	— ⅛
Inv Group	300	$7¼	7¼	7¼	+ ¼
Inv Grp A	5925	$7⅜	7⅛	7⅛	+ ¼
Inv Grp 5 p	350	$14½	14½	14½	
Island Tel	200	$7½	7½	7½	
ITL Ind	500	130	125	130	+ 5
IU Intl	9400	$12¾	12½	12¾	+ ⅛
Ivaco A	950	$12⅞	12½	12⅞	+ ½
IWC C	36200	169	168	169	+ 2
Jannock	1226	$6½	6¾	6½	+ ⅛
Jannock A	200	$12¾	12¾	12¾	— ⅛
Jannock B	z1	$11⅜	11⅜	11⅜	
Jorex Ltd	3000	22	22	22	
Kaiser	22080	$8½	8⅛	8½	+ ⅛
Ksr w	15150	$5¾	5¼	5⅜	+ ¼
Kam Kotia	4000	76	72	75	— 1
Kaps Tran	6800	259	236	258	+25
Keeprite B	z1	56	6	6	
Kelly D A	200	$6¼	6⅛	6¼	+ ⅛
Kelsey H	400	$7	7	7	
Kerr A A	6325	$12	11¾	12	+ ⅛
Kottler w	1000	42	42	42	— 2
Labatt A	2140	$17¾	17⅜	17⅜	
Labatt A p	260	$17½	17⅜	17⅜	— ⅛
Lab Min	575	$24	24	24	+ ⅛
Lacnx	27800	140	124	135	+ 7
Lacanex w	1500	9½	9½	9½	+2½
LDot Cem	3100	350	350	350	
La Luz	100	$6	6	6	— ⅛
Lambda M	z25	96	96	96	
Laurasia	4000	63	63	63	— 1
Lau Fin	301	$8	8	8	
Lau F 2.00	150	$22	22	22	
Leigh Inst	1100	170	165	165	
Lincoln Tr	z10	$13¾	13¾	13¾	
LL Lac	1800	175	175	175	— 5
Lochiel	500	104	104	104	
Loeb M	500	335	335	335	+15
Lost River	2500	390	365	370	+ 5
LyttonM	150	112	110	112	— 5
	M to O				
Mclan H A	250	$7	7	7	
MB Ltd	495	$23¼	23	23¼	+ ⅛
Madeline	3800	257	255	257	+ 5
Madsen	500	63	63	63	— 3
Maislin I	100	350	350	350	—35
Maisl Wtl	200	360	360	360	—10
Man Bar	500	75	75	75	
M Lf Gayd	z32	$22¼	22¼	22¼	
M Lf Mills	675	$27¾	27½	27½	
Maitgmi	650	$15⅛	15¼	15¼	+ ¼
M Adam	10400	42	39	42	+ 8
Mc Intyre	1100	$44½	44¼	44¼	— ¼
McLaghin	183	$9¾	9¾	9¾	— ⅛
McLagn w	3180	20	15	15	—10
Melton R E	240	240	235	240	+ 5
Ment	45900	270	250	250	—10
MEPC	1000	$8½	8½	8½	
MEPC w	1500	245	241	241	+ 1
Mercantil	2170	$17⅞	17¾	17⅞	— ⅛
Mercant r	6069	155	152	155	
Méta Uran	1000	11	11	11	
Met Stores	1700	$14	13	13¾	—1⅛
Met Trust	250	$15¼	15¼	15¼	
MICC	2000	$10⅜	10¼	10¼	— ⅛
Microsyst	2024	325	320	325	
Microsys w	1200	150	150	150	
Minda	40600	28	25	25½	— 2
Mols A	15315	$17	16⅞	17	+ ⅛
Mon Inv	500	$6½	6½	6½	
Moore	9620	$47⅜	47	47⅛	— ¼
Multi-Mi	1000	49	49	49	— 3
Murphy	200	55	5	5	
Myrmar M	2000	72	70	70	— 4
Nabrs Dig	125	$24¾	24⅛	24⅛	— ⅜
NaChr	68695	$9¾	8⅞	9⅜	+ ⅜
Nat Drug	1100	485	465	485	—15
Nat pete	1000	32	32	32	
Nat Trust	180	$18½	18½	18½	
N B Cook	100	130	130	130	+ 5
NBU Mine	800	250	250	250	+ 5
Neonex	1500	172	166	172	
NAth	19500	24	20	21	— 3
NB Tel	1390	$14	13⅞	14	
New Cal	8300	18	17	17½	+ ½
Newcomf	200	370	370	370	— 5
N. Dimens	00	20	20	20	
N. Kelore	1000	24	24	24	— 1
N Que Ragl	1200	245	240	240	— 5
N Senator	3500	15	15	15	
N. Yok Oil	2250	42	42	42	
Nfld LP	300	$11½	11¼	11¼	— ⅛
Nia Wire B	200	$12½	12½	12½	+ ½
Nick Rim	4500	8	8	8	—
Noranda A	5216	$32⅜	32¼	32¼	
Nordair L	100	245	245	245	+ 5
Normick P	900	249	249	249	+ 9
NC Oils	3100	465	455	455	— 5
N Canada	2000	41	39	39	— 1
Nor Ctl G	3090	$10¼	10⅛	10¼	— 1
Nor Ctl B p	z50	$20½	20½	20½	
Nor Ct 260 p	z100	$28	28	28	
Nor Cl 150 p	1000	$19⅞	19⅝	19⅞	— ⅛
Nor Ctl w	200	195	195	195	— 5
Nor Elect	8846	$23⅜	23	23¼	+ ⅛
NE Bell w	5560	435	425	435	+ 5
Ngate	12150	490	480	480	
Northld	6000	12	12	12	— 1
NW Util p	z4	$41	41	41	
Nowsco W	1000	$7⅞	7¾	7¾	— ⅛
NSI Mark	2000	97	96	97	— 2
Nudiama	3000	73	73	73	+ 2
Numac	3150	$11⅜	11¼	11⅜	
Nu-Wst A	4000	$7⅝	7½	7⅝	+ ⅛
Oakwood P	4500	99	97	99	+ 1
Obrien	3000	74	72	72	— 3
Oldentl Pt	400	$14¼	14	14	+ ⅛
Ocelot	16600	$6⅝	6¼	6⅝	+ ⅛
Oil Patch	200	240	240	240	+10
OSF Ind	400	400	395	400	
Oshawa A	3200	$6	6	6	
	P to S				
P Coper	13200	76	71	71	— 7
Pac Pete	6150	$18⅞	18⅝	18⅞	+ ⅛
Page Pet	602	175	160	175	+20
Pamour	2000	$9¾	9½	9¾	
Pancana I	500	88	88	88	— 2
PanCdn P	500	$13⅜	13⅜	13⅜	+ ⅜
Pan Centr	3500	149	142	142	— 3
Pan Ocean	7744	$12¼	11¾	12	
Patino N V	558	$13⅝	13½	13½	— ⅛
Pe Ben O	300	335	330	330	— 5
Pemb A	120000	210	200	200	—10
Pemdin B	5000	210	210	210	—40
Penninatn	2300	$10	10	10	
P Dept S	600	$7⅜	7⅜	7⅜	
P Jewl A	800	$5½	5½	5½	
Petrofina	302	$22½	22½	22½	+ ⅛
Petrl	1000	125	125	125	— 5
Peyto Oils	8435	470	440	465	+20
Phillips Cb	400	$11⅜	11⅜	11⅜	— ⅛
Pick Crow	2000	36	36	36	+ 1
Pine Point	1145	$30½	30¼	30⅜	— ⅛
Pitt Eng C	6750	$6¾	6⅜	6⅜	— ⅜
Place G	500	22	22	22	+ 1
Placer	250	$15⅜	15⅜	15⅜	
Pominex	6000	55	55	55	+ 3
Ponder	1000	57	51	51	
Pow Corp	4840	$10	9⅞	9⅞	— ⅛
Pow C 5 pr	100	$10¼	10¼	10¼	
Prado Exp	3000	160	160	160	
Pre Cable	700	$7¼	7¼	7¼	+ ¼
Preston	550	$22¾	22½	22¾	+ ⅛
Price Co	692	$13½	13½	13½	+ ⅛
Prov B Can	z15	$15¼	15¼	15¼	
Pure Sil	28800	330	296	330	+ 30
Pursides	500	115	135	115	— 5
Q Brdcast	200	365	365	365	+ 5
QCI Ind	9504	200	160	200	+50
QCI Ind A	4000	200	160	200	+50
Q Mattgmi	z250	40	40	40	
Que Sturg	4300	$5¼	480	5¼	+50
Ram	1800	240	235	235	+ 4
Rang	15610	$25⅜	24¾	25½	+ 1
Rnk Org A	900	395	385	385	—15
Rayrock	1300	9¾	9¾	9¾	
Readers D	100	$8½	8½	8½	+ ½
Rdpath A	125	$21	21	21	
Reed Pap A	1450	$22¾	22	22	
Reichhold	300	$25¼	25¼	25¼	+ ¼
Reich wt	100	$13¾	13¾	13¾	—1¼
Reitman A	596	$10¼	10	10¼	
Repub Res	1100	40	40	40	
Revelstk	200	$8⅞	8⅞	8⅞	— ⅛
Revn P	17150	105	102	102	
Rio Algom	640	$22⅜	22⅜	22⅜	+ ⅛
Ripley Int	100	245	245	245	+ 20
Ronyx Cor	2250	70	67	67	
Rothman	900	$11	11	11	
Rothm A p	110	$71	71	71	— 2
Rothm 2p	500	$14¼	14	14¼	— ⅛
Royal Bnk	3420	$

THE ANCHORAGE
BEACH DRIVE

Choice top floor 2-bedroom suite with gorgeous ocean views. A prestige building in beautiful Oak Bay that is well established and maintained. For appointment to view phone:

LEN TAYLOR, 382-9485 or
The ROYAL TRUST COMPANY, 384-8001

LORD SELKIRK
ESTATES
853 SELKIRK AVE.

Retirement living at its best!

There are still some spacious homes available from $40,900 to $46,900. Deluxe appliances including dishwasher, washer and dryer. Trade in your home. Bank interest rates available.

Open for viewing: Monday thru Saturday, 1:30 to 5:00 p.m.

Bayshore Realty
LTD
1006 FORT ST 388-6424

A CONCORD DEVELOPMENT

OAK BAY
PANORAMIC VIEW HOMES

Mount Baker, Haro & Juan De Fuca Straits, Olympic Mountains, Port Angeles Ferries, Ships, City Views, Winking Light Houses.

MODERN
4 Bedrooms
4 Bathrooms
4 Fireplaces
3 Years Young
Elegant Living. 3500 Finished Square Feet Includes Den, Family Room, Large Kitchen, Gracious Dining Room & Living Room. Would you believe The Master Bedroom has a Fireplace, a 4-piece bathroom PLUS an almost 360 degree Outlook. This Quality Home is a Pleasure To see and own. Presently Available For $195,000.

Viewing By Appointment Only.

CUSTOM BUILT HOME
3 Bedrooms
2 Bathrooms
Elegant Living. Solid Quality Construction. Lovely Dining Room With Patio. Living Room With Fireplace. Large Hall Entrance. All Rooms Have Views. Luxurious Broadloom Over Oak Floors. Exquisite Rock Gardens. Almost One Acre Of Breathtaking Views Presently Available For $135,000.

Views By Appointment Only.

TIM HOSKIN
595-6250 477-8141
CANADA PERMANENT
Trust Company

SHOREWOOD HOUSE

CONVENIENTLY LOCATED AT
562 RITHET ST.

A new way of Life — where the blend of natural beauty and everyday convenience is exceptional. Shorewood House, offering for your delight: Two bedrooms / Two bathrooms/Fireplace/Extra large kitchen equipped with 30" self-cleaning Range, 14 cu. ft. Frost-Free Refrigerator, Dishwasher, Garbage Disposer and Compactor/Your own insuite washer and dryer/locker room plus in-suite storage wired for freezer/Sauna/Recreation Suite/Hobby Room/Lounge Vestibule/Luxury Carpets throughout all twenty condominium residences.

$43,000 - $49,900

OPEN FOR VIEWING DAILY 2 P.M.-4:30 P.M. (Except Sundays)

JACK MEARS
OAK BAY REALTY LTD.
"the professional people"

2194 Oak Bay Avenue
598-3321
3618 Shelbourne
598-3344

Coast to Coast Real Estate Service

Foreign Mining Ventures Attracting B.C. Money

By AL FORREST
Times Business Editor

Vancouver-based mining companies are buying interests in foreign mining ventures, with Mexico being favored for development.

Lytton Minerals Ltd. will have a 49 per cent interest in a Mexican copper property going into development at a cost above $100 million.

Two ore bodies at La Verde, 200 miles west of Mexico City, contain 81 million tons of reserves grading .69 per cent copper to be processed at the rate of 1,500 tons per day. Production for a full year is expected to total 75 million pounds of copper, 14,000 ounces of gold and 400,000 ounces of silver, all in concentrate form.

Lou-Mex Mines Ltd. in a smaller venture, has purchased 49 per cent interest in Minas de Molibdeno, a Mexican company.

An underwriting of 200,000 shares of Lou-Mex at 15 cents each was granted to Fisher Securities to raise funds to pay part of the minority interest in the Mexican company.

Kendal Mines has acquired the right to lease or purchase mineral claims in Arizona following an underwriting of 250,000 shares at 15 cents each by Canarim.

Meanwhile, a New Zealand company has decided to seek British Columbia financing for its oil and gas exploration project. Republican Petroleum Corp. has taken out a listing on the Vancouver Stock Exchange.

The company has negotiated a 50 per cent farmout agreement with Republican Mineral Corporation of Texas. About $5 million has been forwarded for the exploration project.

In other Vancouver Stock Exchange news:

Matador Developments has changed its name to Beina Resources Inc. which is trading on the Vancouver Curb Exchange. A new company, Beach Gold Mines Ltd., has been posted for trading on the curb exchange.

Shares of Milestone Mines Ltd. were delisted at the company's request. The company had earlier been suspended by the exchange and by the securities commission.

Pemberton Securities and Carlisle Douglas Adam have taken 200,000 shares of Silver Standard at $1 each. Pemberton has taken 150,000 and Carlisle 50,000 shares. They have further options on 400,000 shares at higher prices.

Aurus Mining has had 100,000 shares underwritten at 18 cents each.

Coynex Development Ltd. is issuing 45,000 treasury shares at $1 each to 12 shareholders to provide $45,000 for working capital.

Consolidated Columbia River has had 200,000 shares underwritten at 20 cents each.

Shares of Crawford Allied Industries Ltd. was delisted at the company's request, there had been no recent trading in the stock.

Seaforth Mines Ltd. has agreed to buy from Portal Mining Co. 645,000 shares of Cassiar Consolidated Mines Ltd. of which 162,500 shares will be held in escrow. Seaforth paid $50,000 for the shares.

CZ Buys Into Island Firm

VANCOUVER (CP) — The president of Crown Zellerbach Canada Ltd. said in CZ's annual report the company has purchased one-third of the shares of a Vancouver Island company which owns 102,000 acres of forest lands.

Robert Rogers said the purchase of Elk River Timber Co. holdings could provide a valuable timber source on land not subject to the uncertainties of crown-owned land.

About 95 per cent of the commercial forest land in British Columbia is owned by the provincial government.

Rogers said in the report that CZ hopes to negotiate with Scott Paper Co. of Philadelphia the purchase of the remaining Elk River shares.

He said CZ made the one-third purchase from its parent company, Crown Zellerbach International of San Francisco, for an undisclosed sum.

Elk River's holdings are next to CZ's logging and pulp and paper mill operations in the Campbell River and Courtenay areas.

Rogers said in an interview that CZ, because of its majority United States ownership, is seeking approval of the federal foreign investment review board to negotiate the purchase of the rest of Elk River. The company received board approval for the one-third purchase.

In the report to shareholders, Rogers said the company had the second best year in its history in 1974, making a profit of $20.2 million or $2.53 a share. This compares with $28.1 million or $3.54 in 1973.

LONDON

Closing stock quotations today in new pence unless pounds are indicated: X—indicates that quotation includes dollar premium based on official rate of $2.60 to the pound. Associated Brit Foods 51½, Anglo Am of S. Africa 414, Babcock and Wilcox 64, x-Barlow Rand 260½, Bass Charrington 83, BICC 113½, x-Blyvoor 1,000, Boots 174, Bowater 112, Brit Am Tob 306½, Brit Assets 39¼, Brit Leyland 9¼, Brit Oxygen 36½, Brit Petroleum 366½, x-Broken Hill Prop 354, x-Buffels 21, x-Canadian Pac 12 stgx, x-Cast 113, x-Charter Cons 134, Cons Gold 233, Courtaulds 99¼, Daggafontein 19, x-De Beers 262½, Distillers 109¼, x-F. S. Geduld 29¾, Dunlop 40, EMI 104, Gen Elec 114½, Glaxo 392, Grand Metropolitan Hotels 52¼, Gr. Unv. Strs 180, Guest Keen 214½.

Hawker Siddley 294, ICI 219, Imp Tob 60, Judge 31½, x-Kloof 13, Marks and Spencer 185, x-Minorco 208, x-Phillips 825, Plessey 76, x-Poseidon 300¾, Rank A 157½, Rio Tinto Zinc 137, Roan Consol 335, Sel-Trust 495, Second Scott Inv 67¾, Shell T. and T 240, Tanganyika 130½, Thomson 166, Thorn 174, Tube Investments 260, Ultramar 119½, Unilever 337½, x-Union Corp 455½, x-Vaal Reef 31¼, Vickers 148, x-Western Deep Level 20¾, x-Western Driefontein 47⅜, x-West Mines 97½, Woolworth 43½, W. Holdings 38⅞, x-Zambian Copper 60.

BONDS: Brit Transport 46, Brit Cons 18⅛, Exchange 1976 97 7-16, Treasury 89⅜, War Loan 27¼.

Oil Firm Pulls Out Of North Sea Field

OSLO (CP) — The Amoco-Noco Petroleum Group has cancelled the projected development of an oil and gas field in the North Sea because of the Norwegian government's tax squeeze on the oil companies, a group spokesmen says.

Oil business sources said other oil companies operating in the Norwegian sector of the North Sea may follow suit and cancel or postpone some of their engagements on the Norwegian continental shelf.

Jan T. Lund, chief information officer of the Amoco-Noco group, said governmental tax policy was making it too risky financially to continue development of the southeast Tor Field, which is near the Rick Ekofist field in the southern part of the Norwegian sector.

Lund said the government's proposed special tax on oil companies — to be submitted before parliament later this spring — will increase the government's total take by between 75 and 80 per cent of the surplus of the sales value of oil and gas from the southeast Tor Field.

The total sales value of the field was estimated at $340 million in 1972, based on a price of $10 a barrel.

CHRYSLER EXTENDS REBATES AGAIN

DETROIT (AP) — Chrysler Corp. has extended its rebate plan for the third time and now plans to keep the program in force until the end of March, adding refunds of $150 on certain truck models.

The program, originally scheduled to end in February, was last extended to March 22. It was first introduced in mid-January.

The current rebate program is a scaled-down version of the original.

Other major auto makers had similar rebate plans, but cancelled them at the end of last month because of the heavy costs involved.

Chrysler said it will offer the $150 returns on most pickups, vans and medium-duty trucks, excluding the Dodge Sportsman, Plymouth Voyager, Ram Charger and Trail Duster models.

The current Chrysler program gives $200 rebates on any 1974 car except the Colt import, and includes most 1975 Dodge Dart Sport and Plymouth Duster Custom models.

Gulf Admits Political Donations

Times News Service

WASHINGTON — Gulf Oil Corp., which in 1973 pleaded guilty to making $125,000 in illegal campaign contributions, has acknowledged that it used $10.3 million of its corporate funds for political contributions both in the U.S. and abroad between 1960 and 1973.

The Securities and Exchange Commission, in a complaint filed in U.S. District Court here, charged that about $5.4 million of that was used for political contributions in the U.S. "A substantial portion of which was unlawful."

Gulf, third largest oil company in the U.S., said Tuesday it had consented to a permanent court injunction against future violations. The company did not admit or deny guilt.

In a complaint filed in Washington, the SEC did not name the persons or parties who alegedly received money from the fund, which was maintained in the Bahamas.

No criminal charges were brought against Gulf by the SEC, but the agency reserved the right to bring further action in the case.

Six Miners Die

PAMPLONA, Spain (UPI) — A blast ripped through a shaft of a potash mine Thursday, killing six miners and injuring eight, police said. Police said the explosion collapsed parts of the shaft in the Potasas de Navarra mine. Its cause was not immediately known.

OTTAWA PLANS BONDS DISCOUNT

OTTAWA (CP) — New government bonds to be issued April 1 will be sold at a slight discount, the finance department announced today.

The department announced Friday plans for sale of $525 million worth of bonds bearing interest of 6¼ per cent. They will be divided into two lots with one maturing Feb. 1, 1978, and the other maturing April 1, 1980.

The 1978 bonds will be sold at 99.6 per cent of par, or face value, to yield about 6.4 per cent and the 1980 bonds will be sold at 98.5 per cent of par to yield about 6.61 per cent.

Amounts of the two lots have not been announced but the department said the Bank of Canada will buy $325 million of the new bonds.

GOLD QUOTES

LONDON (SP) — Closing gold prices today in U.S. dollars per ounce:
London — 177.25.
Paris — 181.86.
Frankfurt — 178.60.
Zurich — 178.00.
Hong Kong — 173.83.
Beirut — 5,780 per kilo.

Douglas Realty Ltd.
BUILDERS INSURANCE
12 Centennial Sq. 385-8784

ARDMORE
CHOICE WATERFRONT

Beautifully Treed
Panoramic Views

- In-line Living/Dining Room with Fireplace
- 3 Bedrooms
- 1½ Bathrooms

LOWER LEVEL
- Full Basement
- Recreation Room
- Furnace Room
- Office or Extra Bedroom

FIRM PRICE $116,000
Exclusive with
C. J. Harrington

J. H. WHITTOME & CO. LTD.
762 FORT
388-4271 Res. 595-5341

CANTERBURY INN
310 Gorge Rd. E.
You will find your business friends here at noon. Fine food, free parking and fast, friendly service.

Credit Foncier
Serving British Columbia since 1894

9%

5-year debentures
Interest payable semi-annually
Minimum amount $500

Interest paid monthly
Minimum amount $5000

Victoria, B.C. V8W 1H2
752A Fort Street
(604) 388-6601

Vancouver, B.C. V6C 1E2
850 West Hastings Street
(604) 681-5464

Vernon, B.C. V1T 2P5
3105-34th Avenue
(604) 542-4377

White Rock, B.C. V4B 3Z4
1463 Johnston Road
(604) 531-7525

Long Distance: Call Us "Collect"
Member Canada Deposit Insurance Corporation

Winton House
ONE ONLY
Luxury Corner Suite
$47,500
1792 ROCKLAND
OPEN DAILY
1 P.M.- 5 P.M.
(Except Sunday)
White & Gower
Oak Bay Properties Ltd.
Victoria's Leading Condominium Brokers, 2227 Oak Bay Ave., 592-2407

cedar hill place
1725 CEDAR HILL CROSS ROAD

UNIQUELY COMFORTABLE, from UNDERGROUND PARKING to private balconies or extensive ground-level patios. Magnificently appointed, superbly landscaped.

INFINITELY VARIED in layout and features, with SIX completely different units—one and two bedroom, many with dens, studio fireplaces, breakfast nooks, and some with FIREPLACES.

$32,500 to $51,000

OPEN TO VIEW 1:30 - 4:30
DAILY (Except Sunday)

PACIFIC STRATA SERVICES LTD.
386-2437 201 - 727 JOHNSON STREET

TOTAL LUXURY. TOTAL PRIVACY.
Clarence House
LIVING UP TO YOUR EXPECTATIONS.

It would be our great pleasure to arrange a personal appointment for you - or feel free to visit any afternoon

Clarence House

FOR APPOINTMENT CALL 386 2437 384 9435 EVENINGS 386 0808 1 30 P M TO 4 30 P M 7 00 P M TO 9 00 P M

PACIFIC STRATA SERVICES LTD.

The Talisman 929 Esquimalt

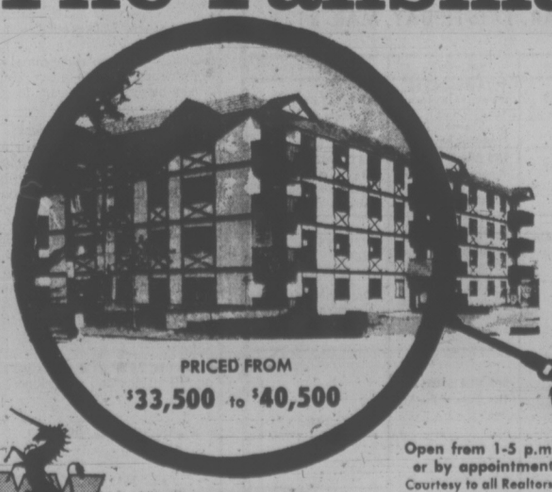

PRICED FROM
$33,500 to $40,500

Your key . . .
to a new way of life

Where can you buy a new home with 1100 sq. ft., two bedrooms, bathroom and half, underground parking, sauna and swirl pool, close to town, with scenic views, for under $40,000.

The Talisman

The Talisman has a good selection of units for your inspection and approval.

10½% FINANCING

Open from 1-5 p.m.
or by appointment
Courtesy to all Realtors

J. H. Whittome & Co. Ltd.
706 Fort St., 388-4271
4520 W. Saanich Rd., 479-1667
The Talisman, 384-9125

METRIC CONVERSION DEBATE IN COMMONS

OTTAWA (CP) — A full-fledged Commons debate started today on the metric system, scheduled to take full effect by 1980.

The debate is on a motion asking parliamentary approval of the long-term metric conversion program launched by the government in 19772.

The government's Commons majority virtually assures approval of the motion, but it gives MPs a chance to argue the pros and cons of the new system over the Imperial measurement system it will replace.

S. M. Gossage, chairman of the federal metric commission established in 1972 to supervise the program, said conversion already is well under way.

Some manufacturers are changing labels and package sizes from ounces and pounds to milligrams and grams. Sample highway signs in metres and kilometres are up in most provinces, and the official switch in federally-issued temperature readings — from Fahrenheit to Celsius — will be made April 1.

Starting that date, weather stations will report all temperatures in Celsius without comparative Fahrenheit readings. Freezing is zero degrees and boiling 100 degrees Celsius compared with 32 degrees and 212 degrees Fahrenheit.

The Canadian Press news agency and its subsidiary, Broadcast News, which relay weather forecasts to most newspapers and radio and television stations will participate in a government plan to restrict reports to Celsius readings after April 1.

Gossage said rainfall and snowfall readings will be issued in metric measurements only after Sept. 1 this year. The final step for weather forecasts is scheduled for April 1, 1 976, when windspeeds, visibility and atmospheric readings will be given in celsius only.

MDs Face Insurance Cut-Offs

LAS VEGAS, Nev. (AP) — More than 50,000 doctors in the U.S. may be forced from practice by the unavailability of medical malpractice insurance, the heads of the American Medical Association and American Bar Association say.

Growing damage awards in malpractice suits "are driving most of our insurance carriers out of business," leaving only about seven companies willing to issue such insurance, Dr. Malcom Todd, head of the AMA, said Friday.

"And some of them are trying very rapidly to get out of it."

Todd said more than 50,000 doctors are facing problems in obtaining malpractice insurance and in paying the rates, some of which have increased by more than 100 per cent.

He said many doctors are being forced to go into medical groups where they "get a salary and the insurance is paid for them." Other doctors are joining the armed forces he said.

Todd and James Fellers of Oklahoma City, head of the ABA, are in Las Vegas for a session sponsored by the two organizations on medico-legal problems.

In Florida, Insurance Commissioner Thomas O'Malley issued an order designed to prevent any increases in the cost of malpractice insurance in the state.

The order forbids insurance companies from increasing rates during the life of a policy or from cancelling a policy and then issuing a new policy with increased rates.

O'Malley said he issued the order to stop the Argonaut Insurance Co. from cancelling the policies today of 5,500 doctors in the Florida Medical Association. He said Argonaut planned to cancel the policies and then issue new ones with increased premiums.

The company has notified policy holders of a 35-per-cent increase on top of a 96-per-cent rise that took effect Jan. 1.

O'Malley said a premium increase would lead to "the possible abridgment of the availability of health care services in the state."

About 60 per cnet of Florida's doctors are insured by Argonaut.

Argonaut of Menlo Park, Calif., filed suit Wednesday in U.S. District Court in Jacksonville seeking to drop its contracts with Florida doctors.

MISSILES SUPPLIED

JOHANNESBURG (AP) — Soviet weapons, including Sam-7 anti-aircraft missiles, have been supplied to Rhodesian guerrillas assembled in base camps in Mozambique, the Johannesburg Star says.

Quoting Portuguese sources, the South African newspaper says the guerrillas had received a large proportion of the arms landed at the port of Beira recently by a Russian freighter, the Akademick Shimansky.

Downed Pilot Found Safe On Icy Lake

FORT NELSON (CP) — A light plane reported missing on a 350-mile flight from this community to Terrace. Was found Sunday with the pilot reported safe.

A spokesman for the Rescue Co-ordination Centre in Victoria said the plane was found ditched in snow on Sustat Lake, halfway between here and Terrace.

The spokesman said pilot Bruce Cairns of Fort Nelson reported his plane was slightly damaged and he was unable to fly it.

A helicopter was flying in to pick him up.

Kremlin 'Planned To Kill Nixon'

Times News Service

WASHINGTON — On the heels of a disclosure that the Central Intelligence Agency once discussed plans to assassinate some foreign leaders, a special presidential commission has decided to conduct a limited inquiry into whether any of them were carried out.

Vice-president Nelson Rockefeller, head of the special commission, said in an interview Sunday night that the commission would investigate the alleged assassination plots.

"We see a possibility of a situation which we did not anticipate," Rockefeller said in an interview with CBS.

But, he added, the investigation would be limited by the commission's original assignment to probe only those activities which may have been conducted inside the United States in violation of the CIA charter which limits the agency to foreign intelligence gathering.

A Soviet intelligence officer who defected to the United States, meanwhile, has told the CIA that Soviet secret police had a congingency plan to kill Richard Nixon if he had been elected president in 1960, columnist Jack Anderson says.

Anderson says in a story the plot was described to the CIA by former KGB major Anatol Golytsyn, who defected from his post in Helsinki in the 1960s.

Golytsyn attributed the plan to the late Soviet Premier Nikita Khruschev, Anderson says.

At the time Nixon had a reputation as a staunch anti-Communist.

Anderson also says Golytsyn told the CIA that Khrushchev had talked about eliminating ballet dancer Rudolf Nureyev after he defected to the West.

Golytsyn tried to warn Nureyev, but did not know if his message reached the dancer, Anderson says.

The alleged plot to kill Nixon was kept secret for years, but was disclosed by CIA sources "after stories about the CIA's assassination attempts hit the headlines," Anderson says.

He says Golytsyn was one of the highest ranking Soviet defectors in CIA history.

The United States paid him $200,000 in compensation and spent at least $500,000 more to protect him, Anderson says, quoting sources.

Anderson says Golytsyn has given U.S. intelligence agents otther valuable information which turned out to be accurate.

Berger Probe Shifts Focus

YELLOWKNIFE, N.W.T. (CP) — The Berger inquiry turns its attention to river crossings, slope stability and other geotechnical problems of an Arctic pipeline today as it begins its third week.

The agreement seems to be that Mr. Justice Thomas Berger will adjourn the inquiry Friday for the Easter break until the first week of April.

When the inquiry opens in April, it will do so in Aklavik in the Mackenzie Delta, one of the more than 20 northern communities most directly affected by the 2,600-mile natural gas pipeline proposed by Canadian Arctic Gas Pipeline Ltd.

The Berger inquiry is breaking new ground in its plans for the settlement visits. Judge Gerger will go into the communities but will set no firm times for his meeting, nor the duration of his stay.

"When the people are ready to talk, then we will hold meetings," said a Berger aide. "And we won't leave until all who want to speak have spoken."

The Aklavik visit, expected to last a week, probably will set the pattern for others to come. Because a large party of outsiders might intimidate the Indians and Eskimos from speaking out, every effort is being made to hold the number of visitors to a minimum.

Public attendance at the hearings ranges from 30 to 50 persons daily, considered good since the inquiry so far is being held during mornings only.

A night session is planned Monday and if public response is good, more will be scheduled.

There also is a possibility of lengthening the hours the inquiry sits. With the agreement of all parties, the inquiry sat from 9 a.m. until 1 p.m. all last week.

There are mixed thoughts about whether last week's progress was sufficient to allow this pace to continue. During the week, one panel of experts called by Arctic Gas was heard on the engineering and construction planning for the pipeline.

Three other panels are to be heard in this first of four phases under which Arctic Gas is making its case. In addition, Arctic Gas intends to produce policy witnesses at the end of phase one to clear up any controversial points.

More than 70 exhibits consisting of thick volumes, detailed drawings and other evidence has been introduced and at times Judge Berger is almost hidden from view as the exhibits are piled on his desk.

AVIATION
"Insurance is our business not a sideline"
HARBORD INSURANCE LTD.
VICTORIA 386-8441 VANCOUVER 687-8887 EDMONTON 424-0347

We have moved to
850 Fort Street,
Victoria, B. C.
V8W 1H6
Telephone: 385-3375
idb INDUSTRIAL DEVELOPMENT BANK
If you require financing to start, modernize or expand your business, and are unable to obtain it elsewhere on reasonable terms and conditions perhaps IDB can help you. Ask for our free booklet.

Now Leasing:
MEDICAL-DENTAL OFFICE and RETAIL CENTRE
Excellent construction and the ultimate in flexibility. We will design your space to suit your requirements. Good parking. Oak Bay Avenue just past junction.

Now Leasing:
OFFICE AND RETAIL GORDON HEAD
Join Pizza Pieman Restaurant in this exciting new commercial building. Excellent flexibility and superb exposure.
PLEASE CONTACT: DOUG SMITH 598-3321
JACK MEARS OAK BAY REALTY LTD.
2194 Oak Bay Ave. 598-3321

CABLE 10 CABLEVISION
VICTORIA'S Community Channel
MONDAY, MAR. 17 to FRIDAY, MAR. 21

	MONDAY	TUESDAY	WEDNESDAY	THURSDAY	FRIDAY
7:00	NATURE'S BEST Journey Into Spring	WORLD COMMUNITY '75 Population Explosion World Federalists	ISLAND HOBBYIST Victorians at Leisure Virginia Adrian	1974 INCOME TAX Open telephones for your tax problems. Dept. National Revenue	CONTACT ONE Multiple Sclerosis Council of Churches
7:30	NATURAL GARDENING Accent is on your lawn—watering, planting and fertilizing. Reindeer.	A SHOW OF HANDS Specially produced for deaf persons.	THE SKY TONIGHT The Stars Ken Chilton	YOU AND THE LAW Victoria Police Community Band Saanich Police Dept.	ARTS CALENDAR Move Over Mrs. Markham Arts Council
8:00		GERMAN DIARY Horst Koehler reports for the German community.	BRITAIN ON PARADE The Coast Guard	BRITISH EMPIRE Beyond the Black Stump	DIALOGUE MLA David Anderson
8:30	FROM THE SIDELINES Lacrosse with coach, Archie Browning.	SCUTTLEBUTT Search and Rescue World Ship Society	IT'S YOUR DIME From your TV set to the TV station and return.	The Australian Myth is crystallized at Gallipoli in W.W. I	Open telephones to the political hot seat 477-0101
9:00	SPECIAL JUNIOR CHAMBER ELECTION FORUM Esquimalt Candidates in forthcoming bi-election. Esquimalt	OUTLOOK Inter-cultural Association —Helen Beirnes	Open telephone lines in Victoria Subject of your Choice for Involvement	SAANICH ISSUES The State of the Fire Dept. Chairman: Alderman Joe Bourque	TBA
9:30			IT'S YOUR DIME 477-0101		
10:00	477-0101 to Esquimalt Aldermanic Candidates				PERSPECTIVE Glad Tidings

AIR POLLUTION ENGINEER REQUIRED
Willis Cunliffe Tait & Company Ltd.
Consulting Engineers
CIVIL & STRUCTURAL
COMMUNITY DEVELOPMENT
ENVIRONMENTAL
Title: Air Pollution Engineer—Victoria, B.C.
Academic Background: Mechanical or chemical engineering degree. Masters degree in Environmental Engineering (or similar) an asset.
Professional Background: Experience in the metallurgical, petrochemical or forest products industry (5-10 years including 2-3 years in air pollution control).
Description of Employment: Co-ordination of engineering studies on air pollution abatement systems, their selection and installation and upgrading of existing systems and processes. Considerable client and government liaison in pollution control. Organization of the high level air emissions monitoring crew. Business Development and related travel in B.C. will occupy 50% of the time.
Salary: Commensurate with qualifications and experience.
Applications should be directed to:
Z. L. Magyar, P. Eng.
Willis, Cunliffe, Tait & Company Ltd.
627 Fort Street,
VICTORIA, B.C.

STAFF DIETICIAN
Excellent opportunity for Dietician seeking part-time employment. Successful applicant will participate in in-patient and out-patient service approximately 15 hours per week. Our hospital is a 430-bed acute care institution with centralized food service. C.D.A. membership required. Apply to:
Mr. P. M. O'Brien,
Director of Employee Relations,
Victoria General Hospital,
841 Collinson Street,
Victoria, B.C., V8V 3B6.

CANFOR SALES TRAINEE
A SALES ORIENTED PERSON WITH A FLAIR FOR ADMINISTRATION IS REQUIRED FOR OUR BUILDING MATERIALS DISTRIBUTION CENTRE IN VICTORIA. DUTIES INCLUDE PROCESSING SALES DOCUMENTS, INVENTORY RECORDS AND SUPPORT WORK FOR SALES PERSONNEL. IT IS A CAREER POSITION OFFERING GREAT POTENTIAL FOR FUTURE PROFESSIONAL BUILDING MATERIALS SALES PERSON. GRADE 12 GRADUATION PLUS SOME TECHNICAL TRAINING IN BUSINESS METHODS OR EQUIVALENT EXPERIENCE IS REQUIRED.
APPLICANTS SHOULD APPLY BY LETTER ONLY TO:
CANFOR LIMITED,
790 TOPAZ AVE.,
VICTORIA, B.C.
Attn. K. W. JONES.

VICTORIA YM-YWCA
OFFICE-MANAGER/ ACCOUNTANT
*This person will be able to manage all accounting and support services for large membership association, with national affiliations.
*Prepare financial statements, manage membership systems, supervise office and other personnel.
*Position requires flexibility, interest in working with committees. An interest in physical education, sports, recreation an asset.
*Candidates should be certified by, or currently working towards certification, by a recognized accounting body.
Applications in writing ONLY before March 27:
Executive Director, YM-YWCA,
880 Courtney St. V8W 1C4.

National Trust SINCE 1898
NATIONAL TRUST COMPANY, LIMITED requires
ACCOUNTANT TRAINEE
We are looking for an ambitious individual to carry out Accounting related work in various areas of our Company.
The individual we seek will likely have a minimum of one year's banking or trust company experience. This position offers the qualified applicant a career opportunity with advancement based on job performance.
Written applications are invited from persons with above qualifications and should include a brief resume. Please reply to:
Administrative Officer,
National Trust Company, Limited,
P.O. Box 1450,
Victoria, B.C., V8W 2X5

PROVINCE OF BRITISH COLUMBIA offers
CHALLENGING CAREER OPPORTUNITIES
THESE POSITIONS ARE OPEN TO BOTH MEN AND WOMEN

AUDIT ACCOUNTANT — Location: VICTORIA
Competition No. 75:890 — Salary — $17,064 - $20,352
The Department of Education has an important position available immediately in the Financial Services Division for a qualified person to be responsible, under direction, for acting as an advisor and supervising the financial operation of Community Colleges and Vocational Schools throughout the Province and B.C.I.T. Will be required to undertake operational audits, analyse budgets and review financial statements; to conduct special studies as required. Duties will involve considerable travelling. Requires, preferably, membership in a professional accounting association (C.A., R.I.A., C.G.A.), or equivalent and an excellent knowledge of all principles and procedures; extensive accounting and auditing experience; demonstrated ability to supervise staff and deal effectively with officials and the general public.

RESEARCH OFFICER — Location: VICTORIA
Competition No. 75:873 — Salary — $16,068 - $18,600
The Department of Consumer Services is seeking a qualified person for this important position in the Community Programs Branch, which will offer the incumbent both challenging and diversified duties. Will be responsible to the Director of the Branch for organizing and developing a wide variety of research projects, including credit and behaviour pattern of consumers, analysis and preparation of retail market statistics, product testing data, educational and informational programs; to produce and edit monographs and reports for publication; to supervise and direct the work of research personnel, volunteer workers and other support staff. Requires a recognized university degree in related discipline and, preferably, a post-graduate degree, with emphasis on Economics, Statistics, Financial Analysis, Behavioral Sciences or Business Administration; considerable broad experience allied to market behaviour, corporate performance or related field; proven ability to prepare comprehensive analytical reports and demonstrated ability to deal and communicate effectively with officials, staff and the general public.

ADMINISTRATIVE OFFICER — Location: VICTORIA
Competition No. 75:571 — Salary — $15,168 - $17,916
The Department of Human Resources has a responsible position available in the Income Security Division for a person with a background in administration and with a knowledge of accounting and data processing systems; under direction, to be responsible for administering the processing of Mincome payments; will be required to develop adequate systems, including Federal Cost-Sharing Programs and information retrieval; to liaise with Government officials, Provincial and Federal, on related matters; to make recommendations regarding benefits to citizens. Requires Secondary School graduation and subsequent formal training in related subjects; a good knowledge of related legislation and considerable related administrative experience.

AUDIT ACCOUNTANT — Location: VICTORIA
Competition No. 75:835 — Salary — $14,232 - $17,064
The Department of Finance urgently requires a qualified person in the Comptroller-General's Office, who will be responsible, under direction, for assisting in various accounting functions; also, for assisting in the design, implementation and checking of subsidiary accounting systems in other Departments and for special projects as directed. Requires Secondary School graduation, and preferably, membership, or eligible, in a professional accounting association (C.A., C.G.A., R.I.A.); several years' related experience and an excellent knowledge of all accounting and auditing principles.

SOCIAL WORKER — Location: VICTORIA (Belmont Bldg.)
Competition No. 75:823 — *Salary — $10,404 - $12,576 (under negotiation)
The Department of Human Resoruces has a rewarding position available in the Residential Treatment Resources for Children Division, for a qualified person who will be responsible to the Co-ordinator of Group and Therapeutic Homes for Children, for carrying out routine administrative functions and assisting in reviewing new resource and contract proposals, monitoring standards and current programs and assisting with on-going policy development; to assist field staff and perform other related duties. Requires a recognized university degree in Social Work (M.S.W. or B.S.W.) but candidates possessing a B.A. degree (preferably with a major in Social Sciences and graduate training in Social Work) will be considered; some related experience; a valid B.C. Driver's License and a vehicle for business use, if required.
*Lesser qualified applicants may be appointed at salary range $9,348 - $11,232 (under negotiation).

PSYCHIATRIC SOCIAL WORKER — Location: TRANQUILLE
Competition No. 75:799 — Salary — $10,404 - $12,576 (under negotiation)
The Department of Human Resources also requires a qualified person to be responsible, under direction, for the social work contribution in the Psychiatric Unit, and to participate in the program design and implementation of behavioural treatment approaches to mildly disturbed young adult retardates; to act as a member of a multi-disciplinary team, liaise with community groups and supervise Case Aides and support staff. Duties may involve some travelling. Requires, preferably a recognized Master of Social Work degree and some realted experience.
Applications to be returned to the Regional Representative, Public Service Commission, KAMLOOPS.
Obtain applications from the PUBLIC SERVICE COMMISSION, 548 Michigan Street, Victoria, V8V 1S3, OR, the Regional Representative, Public Service Commission, 521 Seymour Street, Kamloops V2C 2E8 and return to VICTORIA (unless otherwise indicated) by March 19, 1975.

Parkland Takes Honors

Parkland Panthers edged defending champion Oak Bay Bays 43-42 Saturday to capture the Vancouver Island boys' junior high school basketball championship at Parkland.

Richard Hall scored 21 points for the Panthers, also selected the most sportsmanlike team at the eight-team tournament, while Ken Kirzinger also topped the Bays with 21 points.

The Bays made it to the final by nipping Lansdowne Flyers 40-38 in the afternoon with Kirzinger scoring 16 points and Grant Boland eight. It was the Bays' first triumph over the Victoria league-champion Flyers this season.

In the opening round, Kirzionger scored 28 points as the Bays beat Chemainus 65-62 in double overtime.

The Sooke-Saanich champion Panthers beat Powell River in the opening round and Elizabeth Fisher 39-35 in the semi-finals.

RUGBY TITLE TO WALES

LONDON (AP) — Wales won the Five Nations Rugby Union title Saturday in a spectacular finish to the 1975 tournament.

The Welshmen, backed by a hymn-singing crowd at Cardiff, whipped defending champion Ireland, 32-4, to wind up with three wins and a defeat.

England edged Scotland, 7-6, to prevent the Scottish team from sharing the title with Wales. Scotland, Ireland and France each had two wins and two losses and England was last with a 1-3 record.

It was Wales's sixth outright triumph in the championship in the last 11 years.

Woolworth

TUESDAY, MARCH 18th

$1.44 DAY SALE $1.44 DAY

NO TELEPHONE WHILE QUANTITIES LAST OR C.O.D ORDERS

Women's Accessories

Ladies' Tank Tops — Sleeveless Striped Patterns, Sizes S.M.L. 1.44

Ladies' Briefs — Assorted colours, fully cut, reinforced crotch, sizes S.M.L. 3 pairs 1.44

Ladies' Sport Briefs — Skintone and White, sizes M.L. 1.44

Ladies' Bikinis — Assorted patterns and colours, sizes S.M.L. 2 pairs 1.44

Panty Hose — One size fits up to 145 lbs., colours Spice and Beige. 4 pairs 1.44

Knee High Hose — assorted colours, 2 pairs to a package. 2 pkgs. 1.44

Ladies' Scarves — Assorted patterns and Colours. 1.44

Halter Tops — Polka dot pattern in assorted colours, sizes S.M.L. 1.44

Ladies' Bras — White only, crepset with Lycra sides, sizes 34A to 36C. 1.44

Men's & Boys' Wear

Men's Work Socks — Wool and nylon, hi bulk yarn. 2 pairs 1.44

Men's Boxer Shorts — Blue and White only, sizes M.L. 1.44

Men's Bikini Briefs — 100% Stretch Nylon, assorted colours, sizes S.M.L. 1.44

Men's Dress Hose — Assorted colours, sizes fits 10 to 13 2 pairs 1.44

Men's T-Shirts — Navy only, Sizes SML 1.44

Infants' & Children's Wear

Children's T-Shirts — Screen print front on colours of Blue, Beige and Yellow, sizes 4 to 6X. 1.44

Girls' and Boys' Briefs — Stretch, sizes 4 to 6X. 2 pairs 1.44

Babys' T-Shirts — Long sleeve, White with colour trim, sizes 12 to 24 months. 1.44

Girls' T-Shirts — Screen print front on White, sizes 7 to 14. 1.44

Boys' Knee High Hose — Colours Brown and Blue, sizes 7 to 9 3 pairs 1.44

Girls' Bermuda Hose — Acrylic and Nylon, assorted colours, sizes 9 to 11. 2 pairs 1.44

Children's Wear Items — Shorts, swim suits, etc. 1.44

Household Needs

Foam Filled Pillows — Novelty Print covering, sizes 16x24 1.44

Utility Towels — size 30x61, stripe pattern on White. 1.44

Dish Cloths — 4 to a package. 2 pkgs. 1.44

Carpet Tape — Double faced, indoor, outdoor, 2" by 15 feet rolls. 2 rolls 1.44

Woven Scatter Mats — Washable. 1.44

Colander Strainers — Removable bowl. 1.44

Magnetic Brooms — 1.44

Eveready Batteries — 2 to a package, size D. 2 pkgs. 1.44

Transistor Batteries — 9-volt size. 2 for 1.44

Household Paper — 100x12" and 70x18" rolls, White. 2 rolls 1.44

Mattress Covers — Size 39x76, White plastic. 1.44

Terry Bath Towels — White with small floral pattern in colours of Blue, Gold and Rose, fringed ends, sizes 39x21. 1.44

Coffee Mugs — 4 for 1.44

Fireking Ovenware — 1½ quart casseroles, 1½ qt. baking dish, 8" cake dish, 5x9 baking dish, each 1.44

Paper Plates — 80 to a package, assorted colours. 2 pkgs. 1.44

Glad Garbage Bags — 5 to a package, size 30x48. 2 pkgs. 1.44

Hashed Glassware — Fruit bowls, Piggy Banks, Vases, ashtrays, relish dishes. 2 for 1.44

Jewelery - Novelties

Pierced Earrings — Gold-filled wires, assorted. 1.44

Assorted Necklaces — Assorted colours. 2 for 1.44

Button Earrings — 2" size, assorted colours. 2 pairs 1.44

Necklace Sets — Necklace with bracelets to match 2 sets 1.44

Earrings — 3 sets to a card, assorted colours. 2 cards 1.44

Change Purse — 2 compartment, zipper outside pocket, Brown, Beige and Black. 1.44

Men's Wallets — Valhyde leather, colours Brown and Black. 1.44

TERRIFIC BUY

McCormicks Bagged Candies

15 to 20-oz. bags of After Dinner Mints, Jelly Beans, Golden Humbugs, English Mints and Grand Slam.

2 bags $1.44

TERRIFIC BUY

Personalized Easter Eggs

Have the name of your choice inscribed on these delicious chocolate eggs.

3 for 1.44

LUNCHEON FEATURE

Roast Beef Dinner

The beef eaters' favourite, tender slices of beef with rich brown gravy, creamy whipped potatoes, vegetable, roll and butter, tea or coffee.

1.44 complete

TERRIFIC BUY

White Swan Paper Towels.

Assorted colours and bordered, 2 rolls to a package.

2 pkgs. 1.44 Lower Floor

LIMIT 4 PKGS. PER CUSTOMER.

TERRIFIC BUY

Bathroom Tissue.

"Baby's Own Please" Brand, 2-ply assorted colours, 2 rolls to a package.

3 pkgs. 1.44 Lower Floor

LIMIT 6 PKGS. PER CUSTOMER.

Health & Beauty Aids

Ennkay Emporium Beauty Aids — Hand lotion, bath grains, shampoo, Sachet spray, bath oil each 1.44

"Hard as Nails" Nail Polish — Assorted colours. 4 for 1.44

Scented Soap — Assorted fragrances. 4 bars 1.44

Trac II Razor Blades — by Gillette 5 to pkg. 2 pkgs. 1.44

Eye Makeup Remover Pads — 100 to a jar. 2 jars 1.44

Right Guard Deodorant — 13-oz. size. 1.44

Hi Karate, Shaving Foam — 11-oz. size. 2 for 1.44

Kotex Napkins — 12 to a box Regular and super. 2 boxes 1.44

Hair Groom Aids — Born Free Shampoo 14-oz. size, Clairol Hair colour. 2 for 1.44

Vicks Vapo Steam — 3-oz. size. 2 for 1.44

Foot Guard — Deodorant Dry Spray powder, 6-oz. size. 2 for 1.44

Wilkinson Sword Blades — 5 to pkg. 2 pkgs. 1.44

Fabrics & Notions

Flannelette — Assorted prints, 36" wide, limit 10 yards to a customer. 2 yards 1.44

Kitchen Prints — Attractive patterns, 36" wide. 2 yards 1.44

Foam Chips — 1-lb. bag. 2 bags 1.44

Daisy Crochet Cotton — Assorted colours, White and Beige, sizes 20, 30 and 40, 400 yard skeins. 2 skeins 1.44

Aronelle Knitting Worsted — White only, 100% Kodel Polyester, 2-oz. skeins 2 skeins 1.44

Toys & Playthings

Punch Balls — Assorted colours with clown design. 3 for 1.44

Penny Dolls — The 11½" fashion doll. 1.44

Diana Doll Clothes — For 11½" Teen fashion dolls. 1.44

Sterilizer Set — For Dolly's feeding time. 1.44

Diaper Bags Set — For dolly's comfort. 1.44

Secret Agent Gun — Break open action, fires 12-shot ring caps. 1.44

From the Candy Dept.

Planters Peanuts — Fresh blanched nuts. 2 lbs. 1.44

White Heather Assortment — A popular selection of chocolates and caramels. lb. 1.44

Choc-o-logs — The candy-coated chcolate by Neilsens. 2 lbs. 1.44

Hillbilly Bunny by Neilsen — 3¼ oz. chocolate treat. 2 for 1.44

Easter Pals by Neilsens — Chocolate Easter Novelties 1.44

Flower Shop by Neilsens — 5.3 oz. Chocolate Easter Novelty 1.44

Scooter Pies — Chocolate Marshmallow, 10 in a box 2 boxes 1.44

Writing Supplies

Photo Albums — Self-adhesive albums, 6 pages, Needlepoint look binders in assorted colours. 1.44

Jumbo Writing Pads — Letter size, lined or unlined. 2 for 1.44

Pets & Supplies

Canary Seed — Hartz Mountain, 14-oz. box. 2 boxes 1.44

Spray Millet — Approx. 12 millets to a package. 4 pkgs. 1.44

Budgie Seed — No-fea-loss brand, 1-lb. bags 4 bags 1.44

Smoking Supplies

Cigarette Tubes — 200 to a box. 4 boxes 1.44

Rembrant Playing Cards — Plastic coated. 2 packs 1.44

Butane Fuel — 8-oz. size. 2 for 1.44

Bakery Buys

Doughnuts — assorted yeast doughnuts 15 for 1.44

Meat Pies — Baked fresh in our own bakery each day. 4 for 1.44

Sausage Rolls — A real budget saver. 8 for 1.44

Hot Cross Buns — A delicious Treat 1½ doz. 1.44

Woolco Woolworth 9008 123 456

Woolworth is big...Big on Value

SAFEWAY

Prices Effective Monday and Tuesday March 17th and 18th.

In Victoria and Sidney Regular Safeway stores.

Sales in Retail Quantities Only

Pork Steaks Cut from Boston Style Butts, Fresh or Frozen lb. $1.09

Short Ribs Beef Bone-in Canada Grade A lb. 59¢

Breakfast Sausage Economy Brand Random Weights and 1-lb. Package lb. 89¢

Cottage Cheese Lucerne Large Curd Small Curd or 2% Random Cuts $1.05

Nabisco Shreddies A delicious breakfast cereal 24-oz. Package 85¢

Cheddar Cheese Safeway Old Canadian Random Cuts 10% off reg. Price

Fresh Coffee Koban Brand Serve any time of day 1-lb. Bag 99¢

Toothbrushes Pepsodent Lifeline Brush every day for healthy teeth. Each 69¢

Chocolate Chipits Semi-Sweet 18-oz. Pkg. $1.49

Paper Towels Kleenex Boutique Package of 2 rolls for 89¢

Tomatoes Fresh, Mexican Grown Canada No. 1 Grade lb. 39¢

SAFEWAY

CANADA SAFEWAY LIMITED

—Times photo by John McKay

Sparkling waters of Elk Lake form backdrop to this silhouette of UVic crew at start of junior eights race in Sunday's spring regatta

SEATTLE ROWER EDGES CULLIN IN TIGHT RACE

Chris Allsopp of Seattle's Oyster Bay Rowing Club won an extremely tight battle in the senior singles event during the Victoria City Rowing Club's spring regatta Sunday at Elk Lake.

Allsopp completed the 2,000-metre distance in seven minutes, 42 seconds to edge Mike Cullin of the host club by six seconds. Cullin, the current Canadian sculling champion, led for the first 400-odd metres before being passed by Allsopp.

George Naden of the University of Washington placed third in 7:50, coach Lief Gotfredsen of the host club was fourth in 7:59, and Doug Mullins of the University of British Columbia finished fifth in 8:00.

With the exception of the women's races, all events were over the same distance but the weather and water conditions varied constantly during the regatta.

Results of other events:

Junior singles I: 1. Steve Sidebotham, VCRC, 8:30; 2. Ken McRae, VCRC, 9:42.

Women's singles (500 metres): 1. Brentwood College I (rower unidentified), 3:23.

Junior singles II: 1. John Alexander, VCRC, 9:57.

Senior four—coxed: 1. UBC I, 7:21; 2. UBC II, 7:26; 3. Brentwood College, 7:39; 4. Shawnigan Lake, 7:52.

Women's eight — coxed (1,000 metres): 1. Uvic, 4:53; 2. Brentwood College, 5:18.

Youth singles: Shawnigan Lake (rower unidentified), 9:03.

Lightweight four — coxed: 1. UBC I, 7:48; 2. UBC II, 7:51; 3. Pacific Lutheran (Tacoma), 7:55; 4. UVic, 8:10.

Youth four: 1. Brentwood College, 7:47; 2. Shawnigan Lake, 8:06; 3. Brentwood College, 8:36.

Junior four — coxed: 1. UBC, 7:18; UVic, 7:37; 3. Brentwood College, 7:48; 4. Pacific Lutheran (Tacoma); 5. UBC.

Youth eight: 1. Brentwood College, 6:45; 2. Shawnigan Lake, 7:18.

Lightweight singles: 1. Steve Sidebotham, VCRC, 8:23; 2. John Alexander, VCRC, 8:41.

Open singles (fibre glass): 1. Ken McRae, VCRC; 2. UBC (rower unidentified); 3. Doug White, VCRC.

Junior eight: 1. UBC II, 6:53; 2. UBC I, 6:38.3; 3. UVic, 7:03; 4. Brentwood College, 7:18.

Women's four (1,000 metres): 1. UVic, 4:07; 2. Pacific Lutheran, 4:27; 3. Brentwood College, 4:50.

Senior eight: 1. UBC I, 6:57; 2. Shawnigan Lake, 7:04; 3. UBC II, 7:35.

Canucks Edge Hawks, Take Two-Point Lead

By The Canadian Press

Pittsburgh Penguins spent the weekend fattening up against the National Hockey League's two expansion teams and rewriting an assortment of club records.

But after the Penguins beat Kansas City Scouts 6-3 Sunday and Washington Capitals 12-1 the night before, coach Marc Boileau wasn't interested in looking back.

"We now are leading the Rangers in total points," he said, looking ahead to the Stanley Cup playoffs, where first-round, home-ice advantage is determined by total points for all but division leaders.

"But we'll need every point we can get the rest of the way. They have a game in hand."

In other Sunday games, Vancouver Canucks took over first in the Smythe Division with a 4-3 win over Chicago Black Hawks, Philadelphia Flyers defeated Los Angeles Kings 3-0, Minnesota North Stars edged Detroit Red Wings 4-3, Boston Bruins beat St. Louis Blues 7-2 and Buffalo Sabres whipped Toronto Maple Leafs 11-3.

Coach Phil Maloney called Vancouver's win over Chicago a team effort. "Everyone was up for the game because they knew what it meant," he said.

Maloney had special praise for Gerry O'Flaherty, who had two goals, and rookie goalie Ken Lockett.

"I got a super effort from Gerry O'Flahery, who was all over the ice. I guess I'd have to say that goalie Ken Lockett played the best game of his career."

Lockett replaced Gary Smith, who suffered a mild concussion in the second period when Phil Russell scored for Chicago to tie the game at 1-1.

Chicago coach Billy Reay wasn't so proud of his team's effort.

"The two teams we had to beat this week, St. Louis on Wednesday and Vancouver tonight, really put it to us," he said.

The Canucks thus grabbed a two-point lead over the Hawks and four points over St. Louis.

Saturday, Chicago beat Minnesota 5-2, Montreal blanked Los Angeles 3-0, New York Islanders beat Boston 3-1 and Toronto tied Philadelphia 4-4.

The two weekend games before sellout crowds gave Pittsburgh four team records. Sunday's victory, the 33rd of the season, was a new high. Saturday's 12 goals and 65 shots on goal were both records, as was the two-game total of 18 goals.

Ab MacDonald and Rick Kehoe each scored twice in the win over the Scouts.

Goalie Bernie Parent, who suffered a badly-bruised shoulder in Saturday's game at Toronto, was a surprise starter in the Philadelphia nets Sunday where he made 26 saves to record his 11th shutout of the season.

The win, on goals by Tom Bladon, Andre Dupont and Ross Lonsberry, increased Philadelphia's Patrick Division lead to 15 points over second-place New York Rangers.

Centre Gil Perreault and linemate Rick Martin each scored three goals and Rick Dudley had two in Buffalo's romp over the Leafs whose unbeaten streak ended at nine games. The streak had started last month following a 4-1 loss to Buffalo.

Perreault, who added three assists, pushed his goal total to 35, while Martin, with two assists, now has 47 goals this season. Both have lost time due to injuries and Martin could be out of action again after he suffered a thumb injury in a fight with Leafs' Lanny McDonald in the third period.

Rookie Earl Anderson scored a goal and two assists as did Phil Esposito while Bobby Orr chipped in with his 39th goal and one assist to lead the Bruins against St. Louis.

Norm Gratton's second goal of the game on a third-period power play gave Minnesota the win over Detroit.

—Times photo by Irving Strickland

Winning Skip Bob Gallaugher Delivers Shot

Gallaugher Rink Wins Times' Event

The Bob Gallaugher rink from Playland defeated veteran Kirby Moysey from the host club to capture the Times' event and top honors in the annual men's bonspiel at Victoria Curling Club.

Gallaugher, supported by Barry Harvey, Ken Wark and Ken Lawter, defeated Moysey's foursome 9-4 in the Times' final Sunday.

The Howie Ward rink from Esquimalt defeated Victoria's Gord Hooey 7-5 to capture the Eaton's (B) event while foursomes from the host club captured the remaining three events.

Ralph Sinden of Victoria defeated Duncan's Ralph Fulford 7-2 in The Bay (C) event final while Bob Hawkes captured the McCall Brothers (D) event with a tough 8-7 decision over Brad Clarke.

Dick Austin skipped his rink to a 7-4 victory over one skipped by Bill Decker to take the Gar's Trophies (E) event.

The prize-winners:

TIMES (A) EVENT
1. Bob Gallaugher, Barry Harvey, Ken Wark, Ken Lawter (Play).
2. Kirby Moysey, Gordon Brown, Ray Burley, Sherritt (VCC).
3. Bert Oud, Gwyn Hughes, E. Rysiak, B. Prior (Dun).
4. Dave Smith, Pat Baggett, A. Wright, G. Charles (VCC).

EATON'S (B) EVENT
1. Howie Ward, B. Waters, Joe Iannarelli, Grant Fenwick (Esq).
2. Gordon Hooey, S. Humphrey, K. Hooey, M. Heap (VCC).
3. J. Stark (rink names not available) (Van).
4. Bill McLean, John Oster, B. Oswald, Al Beasley, Sr. (VCC).

THE BAY (C) EVENT
1. Ralph Sinden, A. Wick, K. Guthrie, Zarbrick (VCC).
2. Ralph Fulford, O. Hensrud, J. Bronson, P. Holins (Dun).
3. Ken Sturrock, J. Phillips, J. McKay, P. Gibson (VCC).
4. Greg Boorman, Ivan Wood, I. Witherspoon, D. Cavers (VCC).

McCALL (D) EVENT
1. Bob Hawkes, Bob Moysey, S. Hololuk, J. Anderson (VCC).
2. Brad Clarke, Will Clarke, G. Clarke, P. Jonsson (VCC).
3. Jim Dangerfield, B. Brown, J. Toews, C. Brown (Play).
4. Carl Mazzei, Gar Taylor, B. Layman, G. Heinemann (VCC)

GAR'S (E) EVENT
1. Dick Austin, John Balloch, Al Beasley Jr., Jerry Lister (VCC).
2. A. Frame, G. Pollon, Bill Decker, C. Wood (VCC)
3. Kelly Oulton, J. MacKenzie, D. Benedict, C. Kirby (VCC).
4. D. Morin, E. Weir, M. Weir, G. Petley-Jones (Delta).

Toro Coach Is Worried

By The Canadian Press

Toronto Toros' coach Bob Leduc is a little concerned and you can hardly blame him.

With the Toros scheduled to play first-place teams four times in their next eight games, he's wondering if they can hold off Edmonton in the battle for a playoff berth in the World Hockey Association's Canadian Division.

The Toros hold a nine-point advantage but the Oilers have five games in hand. And that's one reason Sunday night's 7-5 loss to New England Whalers was a big disappointment.

"I'll tell you, I'm worried," Leduc said. "We score five goals tonight and we end up losing. Our defence and goaltending haven't been that good lately and unless it straightens out, we're going to be on the outside looking in."

The Whalers are in substantially better shape. They clinched at least a tie for the East Division crown Sunday night when second-place Cleveland Crusaders lost to Houston Aeros 2-1. New England is 38-24-5 for 81 points and Cleveland is 29-36-3 for 61 points.

In other Sunday games, Chicago Cougars beat San Diego Mariners 4-2, Vancouver Blazers beat Quebec Nordiques 4-2 and Winnipeg Jets defeated Edmonton 10-1.

Saturday, New England beat Edmonton 6-2, Indianapolis Racers whipped Baltimore Blades 7-3 and Vancouver defeated Quebec 7-4.

The Toros are 37-31-2 for 76 points and face West Division leader Houston tonight.

Mike Byers led the Whalers offence with two goals.

Rob Walton, Ron Chipperfield and Hugh Harris scored to put Vancouver on top 3-0 and Quebec never recovered. Duane Rupp picked up the final Blazers' goal and Serge Bernier scored twice for Quebec.

Bobby Hull scored three goals, giving him 66 for the year, for Winnipeg. The Jets broke it open with four goals in the first period, including a pair by Veli-Pekka Ketola just 32 seconds apart.

SPORTS MENU

TONIGHT

VOLLEYBALL
7:30 p.m. — International men's exhibition, Canada vs. Japan (Nippon Kokan club), UVic McKinnon Building.

BASKETBALL
7 and 8:30 p.m. — Victoria Senior "B" Men's League; second games in two-game, total-point semi-finals, London Boxing Club vs. Stevens Interiors, James Bay Athletic Association vs. Hotel Douglas, Royal Oak Junior High School.

Clippers Rebound

Rod Guimont scored twice to spark Nanaimo Clippers to a 7-5 victory over Bellingham Blazers in a British Columbia Junior Hockey League semi-final game Sunday at Langley.

Mickey Wilgress, Gord Genereux, Kim Hilkewich, John Gordon and Brian Day scored the other goals for Nanaimo, which evened the best-of-seven series at a game apiece, Blazers won the opener 2-0 in Nanaimo.

Alex Belcourt, Bruce Rolin, Innis MacKie and Don Hobbins tallied for Bellingham.

In the other semi-final Sunday, Kelowna Buckaroos edged visiting Vernon Vikings 2-1 to even their series at one game each.

sports

DOUG PEDEN - EDITOR

Consolation To Metros

Times News Services

Victoria London Metro, defeated in Saturday's semi-finals, bounced back to hammer St. John's Tony Murray 92-54 Sunday in the consolation final of the Canadian junior men's basketball championships in Windsor, Ont.

In the final, Windsor AKO Fratmen retained the crown with an 80-70 victory over University of Manitoba Junior Bisons.

Two players picked up for the trip, Gordon Graham of North Shore and Russ Pearson of New Westminster Broncos, set the pace in the Victoria victory. Graham fired 28 points, one more than Pearson.

Windsor gained the final with a 124-67 decision over St. John's while Manitoba advanced by beating Victoria, 61-45.

The final proved to be a reply of the 1974 championship game when Windsor snapped a three-year title streak belonging to the Manitoba crew.

Two other national basketball titles went to western clubs on Saturday.

Vancouver BuzzBombs captured the women's championship for the second straight year by tripping Quebec 63-43 to finish the tourney in Halifax with a 5-0 record.

Joanne Sargent, a guard for BuzzBombs, was selected as the most valuable player in the tournament.

BuzzBombs, who led 32-27 at the half, were led by the 20-point productions of Sargent and Bev Barnes.

The Vancouver club advanced to the final with a 54-43 win over Ontario while Quebec moved up with a 75-58 triumph over New Brunswick.

And, in Winnipeg, over-all team scoring and exceptional individual efforts by Bob Town, Ted Stoesz and Ross Wedlake carried St. Andrews Super Saints of Winnipeg back to the Canadian senior men's basketball throne.

Super Saints, national champions in 1972, jumped into a quick lead and never lost the momentum in a 93-72 triumph over Halifax Raiders. In the consolation final, 1974-champion Vancouver Capilanos defeated Windsor Sports Centre, 88-74.

All five starters for St. Andrews hit in double figures with Town throwing in 23 points, Stoesz 25 and Wedlake 21. Dave Mills contributed 10 points and Hymie Fox 12.

800 Fans Watch Vic High Tigers Nail Down Title

There was no stopping Vic High Tigers at the 26th annual B.C. high school girls' basketball championships at the University of Victoria.

Led by Shelley and Leslie Godfrey, the Tigers won their first provincial title Saturday by downing Port Moody Blues 64-28 before nearly 800 fans in the title game.

Tigers went through the 16-team tournament undefeated and outscored their opponents 322-205 in six games with Shelley scoring 104 points and sister Leslie 94.

Vic High had problems against the Blues in the first quarter and managed only a 14-11 lead. Then Leslie Godfrey took charge.

The 5'7" guard put on a tremendous display of basketball in the second stanza when she hit for 16 points and Vic High outscored Port Moody 22-2 for a 36-13 halftime lead.

She finished with a game high 28 points while sister Shelley added 20. Ellenn Galuska topped the Blues with 14 points.

Both Shelley and Leslie Godfrey were selected to the tournament's first all-star team along with Miss Galuska, Lynda Rogers of Reynold Roadrunners and Agnes Balson of Kamloops.

Named to the second all-star squad were Doreen Fitzgerald of Vic High, Shawn Cameron of Port Moody, Sheila Chalmers of Belmont, Holly Jackson of Rutland and Sonia Perazich of Kamloops.

Honorable mentions went to Patti Pesklevits and Margaret Barber of the Tigers, Rhonda Kellar of the Roadrunners, Susan Hoefer of North Delta, Pat Charron of Belmont and Jeanine Alexander of Richmond.

Third place in the four-day event, won last year by New Westminster, went to the Roadrunners, who defeated North Delta 34-22 in the consolation final. Rhonda Kellar topped the Roadrunners with 11 points while Linda McKellar had eight for the losing side.

Rams defeated Colts 28-0 and Bears downed Lions 39-31 Sunday in a pair of Oak Bay Invader Peewee Football League games at Henderson Park.

CHAMPIONSHIP FINAL

VIC HIGH (64) — Shelley Godfrey 20, Leslie Godfrey 28, Patti Pesklevits 4, Doreen Fitzpatrick 4, Margaret Barber 6, Cathy Flynn 2, Lois Hennekes, Mary Jane Mackereth, Karen Sauter.

PORT MOODY (28) — Eileen Galuska 14, Gail McAuliffe, Pam Mudge, 2, Lorna Wilson 6, Shawn Cameron 4, Stephanie Nowick, Terry Roberts, Jeanine Samagrum 2, Darlene Wolzke, Karen Payne, Pam McCunnie, Bev Carpenter.

CONSOLATION FINAL

REYNOLDS (34) — Lynda Rogers 10, Sharon Levins 1, Cheryl Van Nice, Claire Turner 7, Sue Droppers, Jodi Crossley, Donna Rogers, Rhonda Keller 11, Tracie McAra 5, Cory McLean, Lori Holroyd.

NORTH DELTA (22) — Susan Hoefer 4, Linda McKellar 8, Susan Biorndal, Naomi Calder, Shelley Finlayson 4, Penny Gainer, Marlene Hatch 2, Debbie Houle, Mia Jussila, Cindy Nelson 4, Marion Wilson 4.

Other Games

Belmont 49, Argyle 41.
Rutland 34, Kamloops 22.
Richmond 43, Eric Hamber 37.
Kamloops 43, Belmont 26.
Rutland 41, Argyle 25.
Eric Hamber 37, Penticton 32.
Richmond 53, Cranbrook 26.

Gold, Silver Make City Wrestler Best

Times News Services

George Richey of Victoria was selected the outstanding senior wrestler at the Canadian Amateur Championships Sunday at the University of British Columbia.

The 23-year-old Richey, a UBC student and 1975 intercollegiate champion in the 198-pound division, won a gold medal in freestyle, pinning four of five opponents, and a silver in the 198-pound class in Greco-Roman.

Taras Hyrb, another Victoria wrestler at UBC, lost his bid to defend his 180½-pound freestyle championship when he was eliminated on a pin by gold medalist Rich Deschatelets of Guelph. Hryb, still bothered by a knee operation three months ago, also lost a match to Terry Paice of Moose Jaw.

Two junior competitors from Victoria were forced out of action by injuries.

Clark Davis, a 17-year-old Spectrum student, suffered an ankle injury and withdrew from the 165-pound division and 14-year-old Rolf Schetterer of S. J. Willis Junior High had a knee injury, knocking him out of the 191-pound class.

The team championship went to Central Ontario, which won both the freestyle and Greco-Roman titles.

★ ★ ★

IN TENNIS, Australian Rod Laver defeated Puerto Rico's Charlie Pasarell 6-4, 6-4 to win the men's singles title of the World Championship Tennis blue group. Arthur Ashe of the U.S. beat Bjorn Borg of Sweden 6-4, 7-6 to capture the men's singles in the $60,000 WCT green group tournament at Munich, Germany.

★ ★ ★

Mark Cox of Richmond, B.C., knocked off Dick Stockton 6-2, 7-6 Sunday to win the WCT red group tournament at Landover, Md. . . Jimmy Connors of the U.S. downed Jan Kodes of Czechoslovakia 3-6, 6-3, 6-0 to take the Independent Players Association tournament at Hampton, Va. . . .

Sports Shorts

Chris Evert of the U.S. whipped Australia's Margaret Court 6-3, 6-2 to earn the $15,000 first prize in a $75,000 women's pro tournament at Houston . . . Columbia will not play South Africa in the North America Zone Davis Cup finals because of South Africa's policy of racial segregation . . .

★ ★ ★

Elsewhere:

Gustavo Thoeni of Italy won the men's slalom at Sun Valley, Idaho, and virtually clinched his fourth straight World Cup skiing championship. Gary Aiken of Trail was 25th . . . San Jose Earthquakes defeated Tampa Bay Rowdies 8-5 at San Francisco to win the first North American Soccer League indoor championship . . . Switzerland beat favored East Germany 8-5 at the world ice hockey group "B" championships at Sapporo, Japan . . .

The Canadian midget hockey champions from Barrie, Ont. scored an 8-1 victory over the Wings of the Soviet at Moscow . . . Alexis Arguello of Nicaragua scored an eighth-round technical knockout over challenger Leonel Hernandez of Venezuela at Caracas, Venezuela, to retain his world Boxing Association featherweight title . . . Grey Joy of Vancouver, a freshman from University of Texas at El Paso, won the high jump with a 7'4" leap at the National Collegiate Athletic Association indoor track meet at Detroit. The jump was the best ever by a Canadian . . . Jockey Mary Bacon told stewards at Fair Grounds that she was misquoted in saying drug abuse is making horses dangerous to ride at the New Orleans racetrack . . . Ron Turcotte of Grand Falls, N.B., rode longshot Lefty to victory Saturday in the second division of the Bay Shore Stakes at Aqueduct in New York.

MORE SPORT ON 11, 13-16

Crystalette Pair Gain Nationals

COQUITLAM — Barbara Rhoades and Barbara Packford of the Victoria Crystalette Synchronized Swim Club qualified Sunday for the national senior championships May 15-17 at Quebec City.

The Victoria pair competed in the senior duet class at the B.C. championships at the Chimo Pool here.

The team event was won by Hollyburn Country Club of Vancouver.

SENIOR WOMEN

Flora Foiled By Alberta

SWIFT CURRENT, Sask. (CP) — British Columbia, the 1974 champion, and Saskatchewan, 1974 runner-up, went down to defeat in the first round of the 1975 Canadian senior women's curling championship Sunday.

Alberta's Phyllis Crist recorded a 10-8 victory over Flora Martin of Victoria despite a last-rock attempt by Martin that cost her the game. Other members of the Martin rink are third Edna Messum, second Doreen Baker and lead Betty Stubbs.

Connie Totten of New Brunswick dumped Saskatchewan's Dagney Kradovill 15-3 in a one-sided contest with Totten leading all the way.

Other results included Quebec over Prince Edward Island 9-7, Manitoba over Newfoundland 10-6 and Ontario over Nova Scotia 10-7.

Going into today's play with one win and no losses are New Brunswick, Quebec, Ontario, Manitoba and Alberta. Newfoundland, P.E.I., Nova Scotia and Saskatchewan all recorded defeats.

	W	L
Alberta	1	0
Manitoba	1	0
New Brunswick	1	0
Ontario	1	0
Quebec	1	0
British Columbia	0	1
Newfoundland	0	1
Nova Scotia	0	1
P.E.I.	0	1
Saskatchewan	0	1

★ ★ ★

City Rink Fourth

REGINA (CP) — Ron Gislason's Winnipeg rink cracked a four-ender in the eighth end to defeat Ray Steg of Ontario, 11-7, in a playoff Saturday and give Manitoba its first Canadian police curling championship.

Gislason and his rookie front end of lead Garry Finley, second Ken Allan third Wayne Buck had forced the playoff earlier in the day when they upended Steg's previously-unbeaten Ottawa rink, 10-4, in the final round. Manitoba and Ontario finished regulation competition with 10-1 marks.

Gislason's only loss was in the first game of the competition to Alberta's Ray Croy.

Croy's Fort Saskatchewan entry, which finished 9-2, failed to qualify for a playoff when it lost, 5-4, in the final round to Bob Brucker's Saskatchewan rink from North Battleford. Brucker won with a clutch draw to the four-foot ring with the final shot of the game.

Defending-champion British Columbia finished fourth with a 7-4 record. Saskatchewan, Quebec and Prince Edward Island ended up in a fifth-place tie with 6-5 records. Northern Ontario and the Territories followed with 4-7 marks, while New Brunswick and Nova Scotia wound up at 2-9. Newfoundland was winless in 11 games.

B.C. was represented by a Victoria rink composed of Dick Latta, Ed Mantik, Barry McCombe and Ralph Svenson.

Neil Dickson skipped another Victoria rink to the 1974 championship.

★ ★ ★

Quebec Hoping

KITCHENER, Ont. (CP) — Andre Emond of Montreal hopes he and his Quebec rink will be able to break the domination of Western Canada in the Canadian mixed curling championships.

"I have confidence that our rink can go all the way," said Emond Sunday night after Quebec won its two opening games.

Quebec, the Territories and New Brunswick are the only undefeated rinks heading into today's play. Quebec scored twice in the 10th end to defeat Northern Ontario 9-7 in the first round and came from behind to defeat Nova Scotia 11-7 in the second.

The Territories topped British Columbia 7-5 in opening-round play and scored one in the extra end to defeat Alberta 8-7. New Brunswick beat Nova Scotia 5-3 for its first-round victory and came up with two in the extra end to defeat B.C. 9-7 in the second.

In other second-round play, Manitoba crushed Prince Edward Island 7-1, Saskatchewan beat Newfoundland 10-2 and Ontario edged Northern Ontario 6-5.

First-round play saw P.E.I. upset defending champion Saskatchewan 8-5, Alberta defeat Manitoba 7-5 and Newfoundland top Ontario 8-6.

P.E.I., Manitoba, Saskatchewan, Newfoundland, Ontario and Alberta are all at 1-1 while Nova Scotia, B.C., and Northern Ontario are 0-2.

MOTORSPORT

Rain Postpones Forsyth Drive

Times News Services

Terry Forsyth of Victoria will have to make a second trip south of the border to begin defence of his Blitz-Weinhardt open stock car series championship.

First race of the four-event series, scheduled for Portland Sunday, was rained out. It has been tentatively rescheduled this coming Sunday either at Portland or Yakima.

Forsyth plans to leave his car, a 1973 Laguna purchased last fall, in Portland and return for the race.

Elsewhere in stock car racing, Richard Petty piloted his Dodge to first place in the 15th running of the Southeastern 500 Grand National at Bristol, Tenn., Sunday.

Petty started from the outside pole position and took the lead for good with 150 laps remaining. He easily outdistanced Benny Parsons, second in a Chevrolet, and Buddy Baker, third in a Ford.

In open-wheeled competition, Johnny Rutherford regained the lead on the 83rd lap and breezed to victory in the United States Auto Club's Phoenix 150.

Rutherford took the early lead from the No. 2 starting position but relinquished it on lap 34 to Pancho Carter, who took command during a flurry of pit stops under a yellow caution flag.

Another yellow flag enabled Rutherford to regain first place and he pulled away from the field, leaving second-place Gordon Johncock 10 seconds back at the finish. A. J. Foyt was third despite an emergency pit stop for tires and fuel with two laps to go.

Tom Pryce, a little known Welsh driver, won the Formula I Race of Champions Sunday, beating a field of top Grand Prix drivers at Brands Hatch, England.

The race, first of the European season for Grand Prix cars, was used mainly as a test of new equipment by several top racing teams.

Pryce drove an American-sponsored UOP Shadow an average of 113.79 miles an hour over 40 laps on the twisting circuit. Second was John Watson of Ireland in a Surtees Ford followed by Sweden's Ronnie Peterson and Jackie Ickx of Belgium, both in JPS Lotus racers. World champion Emerson Fittipaldi of Brazil was fifth in his Texaco Marlboro Ford.

★

265-M.P.H. DRAG CRASH KILLS DRIVER

GAINESVILLE, Fla. (AP) — Russell Mendez, a 35-year-old driver from Tampa, Fla., was killed Sunday when his rocket dragster crashed at Gainesville Raceway.

Mendez had been attempting to reach a quarter-mile speed of 300 miles an hour on the drag strip.

But on one of his exhibition runs, the car veered off the course as it neared the finish line, crashed into a steel guardrail and was demolished.

Officials of the raceway said Mendez had been clocked at 265 m.p.h. an instant before the crash.

JIM GUSTAFSON
. . . makes the difference

Hard to Step on a Hustler

By ERNIE FEDORUK
Times Staff

Minnesota Fats, the snooker player, has the reputation as a big-time hustler.

Victoria Cougars, who play a different game, like the style of the Kenora Kid.

Jim Gustafson's manner is hustle. The native of Kenora, Ont., does it so faithfully, it has become almost matter-of-fact at this late stage of the Western Canada Hockey League season.

As customery as they may seem, Gustafson's contributions supplied the difference Saturday as the Cougars defeated Kamloops Chiefs 6-4 at Memorial Arena.

The five-10 centre scored two goals, including the winner, and picked up an assist to run his point total to 95. With four games left, Gustafson has an excellent chance of becoming the fourth Cougar to reach tre 100 mark this season.

Gustafson's 110-per-cent style is one reason he has rarely ventured into coach Pat Ginnell's doghouse. Regardless of position or ability, all the Cougar players are liable to be reprimanded at any time by their demanding coach.

Somehow, Ginnell hasn't been able to stomp too hard on the Kenora Kid.

Scoring leader Mel Bridgman and all-star defenceman Rick LaPointe are among the players who have been benched at various times this season. Saturday, it was Danny Lucas' turn.

Ineffective for the first period, he was benched for much of the second period and came snarling back in the third to pick up a well-executed assist and his 53rd goal of the season.

Don Cairns, another hustler, Tim Williams and Bridgman, with his 61st, scored Victoria's other goals. Brad Gassoff, Terry McDonald, Don Moores and Kelly Ferner replied for the Chiefs.

Cougar's 44th win of the season brought them to within one of clinching at least a tie for first place in the Western Division.

As well, the six goals raised the team's total to 387, 13 short of becoming the first WCHL club to score 400 in one season.

Bridgman picked up three assists to go with his goal and ran his leading point count to 142, six ahead of Bryan Trottier of Lethbridge Broncos. Trottier managed only one assist Sunday as New Westminster defeated the Broncos 4-2 in Lethbridge.

The win enabled New Westminster to tie Kamloops for third place in the West.

Otherwise, the weekend belonged to Gord Blumenschien and the Winnipeg Clubs. With Blumenschien contributing eight goals, including six in Saturday's 8-6 victory over Flin Flon, the Clubs won two more games to bounce into contention for a playoff berth in the Eastern Division.

Winnipeg also clipped Flin Flon 5-3 Sunday for a sweep that stretched Clubs' undefeated streak to 10 straight. Winnipeg has won 11, tied two and lost only one game since Feb. 1.

The six-goal night enabled Blumenschein to tie a league record previously shared by Gerry Pinder of Saskatoon, Reg Leach of Flin Flon, Dan Spring of Edmonton and Dennis Sobchuk of Regina.

Edmonton upset Medicine Hat 5-3 Saturday, then edged Calgary 7-6 on Sunday to revive their slim Western playoff hopes.

Summaries on page 15).

Nicklaus Not Ready To Yield Top Billing

MIAMI (AP) — There have been 53 other American golf victories for Jack Nicklaus, along with assorted foreign triumphs in the British Open, the Australian Open and the World Cup.

But his 54th win, which tied him for fourth place on the all-time winning list, was particularly pleasing.

The triumph in the Doral open golf tournament Sunday wiped out the memory of a collapse that cost him the title in the Jackie Gleason tournament two weeks ago.

It wrote an end to a series of frustrations that have plagued the Golden Bear since last fall. And it came with Johnny Miller in the field.

"I read the papers like everybody else," Nicklaus said when asked his reaction to Miller's challenge to Jack's position as the game's premier performer.

"He's won a lot of tournaments the past year or so. And he'll win a lot more. It's good for me and good for the game to have someone playing very well."

But Nicklaus, who had a final-round 68 and won by three strokes with a 276 total, isn't ready to change his schedule or shift his priorities to meet the challenge.

"My schedule is the same as it's been for five or six years," Nicklaus said. "I played three in the west, I've played two in Florida. I'll play one more and go to Augusta with six tournaments.

"That hasn't varied by more than one tournament in several years."

The Masters in Augusta, Ga., is scheduled for April 10-13.

Bert Yancey and Forrest Fezler, playing Sunday behind Nicklaus, had closed to within a single stroke of Jack as he stood on the tee on the 18th hole, a water-guarded layout that's probably the toughest on the 7,028-yard, par-72 Blue Monster course at the Doral Country Club.

Jack needed to make par four to retain his advantage. He made three.

Yancey and Fezler both bogeyed the hole moments later and tied for second at 279. Yancey had a closing 67, Fezler 71.

Nicklaus, $30,000	69-70-69-68—276
Fezler, $13,875	71-70-67-71—279
Yancey, $13,875	71-72-69-67—279
Miller, $7,050	72-69-72-67—280
Crampton, $5,775	73-69-68-71—281
Allin, $5,775	70-72-70-69—281
M. Hill, $4,612	69-71-72-70—282
Melnyk, $4,612	72-71-70-69—282
Lister, $3,325	72-71-69-71—283
Porter, $3,325	72-70-69-72—283
Curl, $3,325	70-72-70-71—283
Trevino, $3,325	70-71-71-71—283
Jenkins, $3,325	73-69-70-71—283
Armstrong, $3,325	68-70-77-68—283
Dent, $2,400	69-72-72-71—284
Martl, $2,400	73-72-69-70—284
Crenshaw, $2,400	72-73-69-70—284
B. Dickson, $1,875	74-72-71-68—285
McCord, $1,875	68-70-75-72—285
Geiberger, $1,875	73-70-71-71—285
Nelson, $1,875	69-74-72-70—285
Kern, $255	74-71-75-73—293

Small Purse For Proettes

HOUSTON (AP) — Debbie Austin and Sue Roberts each shot four-under-par 69s Sunday to share top honors in the hastily organized $35,000 Ladies Professional Golfers' Association pro-am tournament at Sugar Creek Golf Club.

The pro-am was put together by Women's Golf Charities, Inc., and Sugar Creek pro Jack Montgomery after the cancellation of last week's $100,000 LPGA tournament.

Miss Austin, the last pro off the course, missed a five-foot birdie putt that would have given her the victory. Miss Austin's par kept her even with Miss Roberts, who had finished earlier in the day.

Each golfer will get a $2,250 share of the first prize.

The first prize was $15,000 for the LPGA tournament cancelled Friday when the LPGA said the sponsor could not come up with the money.

Joyce Kazmierski finished third with a three-under-par 70 and three golfers, Judy Rankin, Pam Barnett and Betsy Cullen finished with 72.

Jocelyn Bourassa of Shawinigan, Que., was among nine golfers who finished with pars.

Canada Ties For Seventh In Team Test

CALI, Colombia (CP) — Tsai Li-Hsian won the individual championship and led Taiwan to the team title Sunday in the International Women's golf tournament.

A playoff gave Miss Tsai the individual title over teammate Wu Ming Yeh and Alison Sheard of South Africa after the trio finished with identical totals of 291 in the 72-hole tournament.

Taiwan won the team title with a 588 total, followed by South Africa with 604. Spain, Italy and Switzerland tied for third with 619 while Britain was sixth at 627 and Canada tied with France for seventh at 637.

GOLDEN BEARS REIGN

EDMONTON (CP) — Ross Barros, named Friday to the All-Canada university hockey team, scored two goals and earned an assist Sunday while leading University of Alberta Golden Bears to a 5-2 victory over University of Toronto Blues in the third and deciding game of the Canadian Intercollegiate Athletic Union hockey finals before 3,000 fans.

Toronto forced the best-of-three series to the limit by defeating Alberta 3-2 on Saturday.

There's Consolation For Runnerup Stags

BURNABY — Shawnigan Lake Boys' School Stags had one consolatory thought after dropping a narrow 71-68 decision to host St. Thomas More in the final of the B.C. high school boys' "A" class basketball championship here Saturday.

They're showing a definite improvement.

Stags, who have won the Vancouver Island title for the past four years, finished eighth in the 1972 provincial tournament, seventh in '73, third in '74 and second this year.

Ian Hyde-Lay of Shawnigan, who led much of the play in the final and scored 10 points, was picked as the tourney's most-valuable-player and joined clubmate Ian Leitch on the all-star team.

Leith, who scored a total of 73 points in three tournament games, led Stags in the final with 19.

Len Spencer paced St. Thomas More with 22 points.

EXHIBITION BASEBALL SCORES

New York (A) 12, Pittsburgh 3.
Chicago (A) 6, New York (N) 1.
Baltimore 6, Atlanta 5.
Montreal 3, Houston 2.
Los Angeles 7, Houston 3.
Minnesota 5, Boston 1.
Kansas City 7, Texas 5.
Cincinnati 6, Detroit 5.
San Francisco 6, Chicago (N) 1.
California (A) 4, Milwaukee 2.
Oakland 13, California "B" 4.
California "A" 4, Milwaukee 2.
San Diego 4, Cleveland 2.

SATURDAY
Texas 1, Kansas City 0.
Philadelphia 2, Minnesota 1.
Chicago (A) 10, New York (N) 4.
Montreal 1, Minnesota 0.
Atlanta 5, Baltimore 4.
St. Louis 5, Detroit 4.
Cincinnati 5, Boston 2.
California "A" 3, Milwaukee 2.
California "B" 5, Oakland 3.
Cleveland 9, San Diego 1.
San Francisco 3, Chicago (N) 1.
Los Angeles 4, Houston 1.
Philadelphia 1, St. Louis 0.
New York (A) 3, Pittsburgh 2.

CUMBERBIRCH
Insurance Agencies Ltd.
Motor Vehicle Transfer
PLATES and DECALS
1314 Quadra, 388-4221
Between Yates and Johnson

BUSINESS FOR SALE
Outstanding opportunity for administration-oriented businessman to take over an existing business in this area in the fastest-growing field in Canada.
For more information call 253-5655 or write
PicCal Limited,
754 Powell Street,
Vancouver, B.C.

BASEBALL UMPS
Meeting of Victoria Baseball Umpires.
Mon., Mar. 17—7:30 p.m.
National L.L. Clubhouse
Hillside and Cook
All Interested Attend.

GOLFERS — JOIN NOW !
Limited number of new members will be accepted at 1974 rates:
Membership $75, Annual Dues $95
GREGARAH GOLF CLUB
4633 Prospect Lake Road, RR 7, Victoria, B.C.
Phone 479-2688
Join now. Play free until May 1st. Higher rate goes into effect April 1st.
Our 9-hole course overlooks Prospect Lake in a lovely quiet setting. Please phone Vince Clarkson, Manager, at 479-2688, or drive out off West Saanich Rd. or Burnside Rd.

CURLERS - HERE'S YOUR CHANCE
TO PLAY WITH CANADA'S TOP SKIPS IN
CANADA'S RICHEST CASH BONSPIEL
SUPER DRAW CURLING — STAMPEDE CORRAL CALGARY — APRIL 9-13
You could be teamed with
• Bob Pickering • Hec Gervais • Paul Savage
• Mel Watchorn • Matt Baldwin • Danny Fink
• Jim Armstrong • Sam Richardson • Orest Meleschuk
• Ron Northcott
• Be among the 96 who will be selected to curl with Canada's leading skips
• Have a chance at $25,000 in Cash Prizes
• Receive an all expense paid trip to Calgary
BECOME ELIGIBLE
From all entries received, 96 names will be publicly selected on April 1st. These winners will be flown to Calgary and teamed with leading skips. You'll be assured of three games with and against the greats of the game! The 96 successful entrants will be required to answer a skill testing question.
TWO WEEKS LEFT — TICKETS $10.00
(Clip and mail today)
Name .....
Address ..... City ..... Prov. .....
Phone number .....
Enclosed is cheque or money order for $ .... for ..... tickets
Position preferred: lead ..... second ..... third .....
Mail to: Super Draw Curling, P.O. Box 3631
Postal Stan. "B", Calgary, Alta. T2M 4M4
All entries must arrive by April 1st, 1975

DATSUN DEALING DAYS
DATSUN 710 4 DOOR SEDAN
DATSUN 610 HARDTOP
WHY PAY '75 PRICES WHEN YOU CAN SAVE HUNDREDS OF DOLLARS ON BRAND NEW '74 DATSUNS.
Here's a real chance to drive a bargain and save money. Right now, during Datsun Dealing Days, our dealers have a limited supply of brand new 1974 Datsuns available. And they're going to be clearing these models at hundreds of dollars less than the '75 prices.
It's a chance of a lifetime to really drive a bargain, during Datsun Dealing Days, on at your Datsun dealers now. While supply lasts.
Datsun Saves
McCallum Motors Ltd.
1101 Yates Street
Victoria, B.C.
Tel: 386-6122
Dealer License Number D-3103
Three Point Motors Ltd.
2620 Government St.
Victoria, B.C.
Tel: 385-6737
Dealer License Number D-1925

JUVENILE SOCCER RESULTS

Results of matches played at the weekend in the Lower Island Juvenile Soccer Association:

DIVISION I
B.C. Cup Playoff
Lake Hill Kiwanis 2, Gorge FC 1.

District Cup Playoffs
Gordon Head Vantreights 3, Gordon Head Cosmos 1.
View Royal Kamahap Service 3, Prospect Lake Royals 1.
Glenwood Meats 5, Cadboro Bay United 3.
Matthews Heating 3, Evening Optimists 1.

DIVISION II "A"
B.C. Cup Playoff
Lake Hill Meats 3, Gordon Head University Heights Esso 0.
District Cup Playoffs
Evening Optimist Titans 3, Cadboro Bay Royal Trust 1.
Gorge FC 10, Columbia Ready-Mix 0.

DIVISION II "B"
District Cup Playoff
Gordon Head RCAF Association 4, Lake Hill Kiwanis 3.
Exhibition
Cordova Bay Chiefs (II "B") 9, Colwood RCMP (III "B") 2.
Peninsula Rovers (II "A") 3, Prospect Lake Vampires (II "B") 2.
Peninsula Rovers (II "A") 3, Prospect Lake Vampires (II "B") 1.

DIVISION III "A"
District Cup Playoffs
Gordon Head Cosmos 2, Esquimalt Metro Toyota 1.
Peninsula Wanderers 6, Victoria Boys' Club 2.
Cordova Bay Royals 3, Lake Hill Rogers Plumbing 1.
Oak Bay Optimists 4, Purvis Flack Trailers Sales 3.

DIVISION III "B"
District Cup Playoffs
View Royal Advance Collision 6, Peninsula Prowlers 1.
Gorge Canadians 3, Prospect Lake Lions 2.
Gordon Head Cablevision 1, Sooke United 0 (by default).

SATURDAY

DIVISION IV
B.C. Cup Playoff
Evening Optimist Olympics 2, L.H. Totem Towing 1.

DIVISION IV "A"
District Cup Playoffs
V.R. Craigflower Motel 0, Cadboro Bay Metro Toyota 2.
Gorge F.C. 3, Esquimalt Lunt Design 0.

DIVISION IV "B"
District Cup Playoffs
Langford Legion No. 91 2, Victoria Boys' Club 1.
Prospect Lake Leds 5, Acme Commercial Painting 4.
L.H. Paragon Music 1, Cordova Bay Spartans 0.

DIVISION IV "C"
District Cup Playoffs
Peninsula Tigers 5, Lake Hill Jets 1.
Gorge Canadians 4, Juan de Fuca 6-Mile House 0.

DIVISION V
B.C. Cup Playoff
B.C. Land and Insurance, Evening Optimist Royals 0.

DIVISION V "A"
District Cup Playoffs
V.R. 6-Mile House Kickers 3, Peninsula Vikings 1.
Gorge F.C. 2, Webb and Son Decorators 0.

DIVISION V "B"
District Cup Playoffs
Oak Bay Spartans 3, Esquimalt Sons of Norway 2.
GORDON Head Shell 6, Evening Optimist Blues 3.
Victoria Boys' Club 2, Gillespie Electric 1.
Madsen Motors 3, Oak Bay Tigers 1.

DIVISION V "C"
District Cup Playoffs
Gorge Canadians 2, Sooke Tyees 1.
G. H. Century Inn 1, Cadboro Bay Mariners 2.
Peninsula Panthers 0, Cordova Bay Seals 4.
L.H. Pay-n-Save Gas 6, Peninsula Hawks 5.

DIVISION VI
B.C. Cup Playoff
L.H. Gallaugher home Service 2, Gorge F.C. 1.

DIVISION VI "A"
District Cup Playoff
Esquimalt Victoria Refrigeration 0, Ridley Bros. Construction 3.
V.R. Kings Super Foods 3, L.H. Suburban Motors 4.
Oak Bay Rangers 4, Gordon Head Cosmos 2.

DIVISION VI "B"
District Cup Playoff
Phelps Construction 2, Prospect Lake Hotspurs 1.
Peninsula Falcons 3, Imperial Bldg. Materials 0.
Cordova Bay Cougars 2, Gorge Canadians 1.
Victoria Boys' Club 9, Lake Hill Kiwanis 0.

DIVISION VI "C"
District Cup Playoff
Evening Optimists 1, Gordon Head Teamsters 0.
Esquimalt Meat Market 1, Ed Paul Construction 0.
Cordova Bay Eagles 2, Peninsula United 1.
Cadboro Bay Buccaneers 3, Sooke Mustangs 1.

DIVISION VII
B.C. Cup playoffs
Evening Optimist Golds 5, Peninsula Jets 1.

DIVISION VII "A"
District Cup Playoffs
Gordon Head Eagles 3, Gorge F.C. 0.
Victoria Boys' Club 2, Oak Bay Bulldogs 1.

DIVISION VII "B"
District Cup Playoffs
V.R. Radiant Green Ghosts 0, Cadboro Bay Vikings 1.
G.H. Coppen Jewellers 8, Lake Hill Vampires 0.
Evening Optimist Blues 12, Esquimalt Lions 0.
Prospect Lake Rangers 3, Peninsula Flyers 1.

DIVISION VII "C"
District Cup Playoffs
Cordova Bay Hawks 3, Langford Bldg. Supplies 0.
Gorge Canadians 2, Prospect Lake Northridge 0.
Sooke Checkers 3, Gordon Head Cosmos 0.
Langford Bldg. Supplies 4, Gordon Head Machinists 1.

DIVISION VIII
League Championship Playoff
Lake Hill Radicon 4, Cordova Bay Bruins 0.
Van Isle Moulding 3, Smith Brothers Foundry 0.
Section I, District Cup Playoff
Lake Hill Victoria Cablevision 4, Gordon's Plumbing and Heating 0.
Evening Optimist Chinooks 1, Gorge Canadians 0.
Peninsula Pumas 7, Victoria Boys' Club 0.
Cadboro Bay Rangers 4, Prospect Lake Toros 1.
Section II, District Cup Playoff
Evening Optimist Rovers 5, Gordon Head Graham Meats 0.
Gorge FC 3, Gordon Head ANAF Vets 1.
Oak Bay Optimist Greens 2, Peninsula Mustangs 1.
Esquimalt Legion 4, Evening Optimist Ramblers 0.

DIVISION IX
League Championship Playoff
Prospect Lake Red Star 3, Cordova Bay Tigers 1.
Section I, District Cup Playoff
Gordon Head ANAF Vets 2, South Van Isle Rangers 1.
Peninsula Thunderbirds 1, Gordon Head Lum's Greenhouses 0.
Oak Bay Tykes 1, Oak Bay Titans 0.
Cadboro Bay Ocean Construction 1, Lake Hill Bullfrog Service 0.
Section II, District Cup Playoff
Gorge FC 1, Peninsula Cougars 0.
Victoria Boys' Club 1, Juan de Fuca 0.
Evening Optimist Tigers 3, Sooke Coasters 0.
Esquimalt Police Union 3, View Royal South Vancouver Island Lions 1.

DIVISION X
League Championship Playoff
Oak Bay Optimists (North) 6, Cadboro Bay Raiders 0.
Section I, District Cup Playoff
Evening Optimist Mustangs 1, Oak Bay Optimists 0.
Home Lumber 1, Cordova Bay United 0.
Prospect Lake Midgets 1, Evening Optimist Colts 0.
Section II, District Cup Playoff
Shelbourne Plaza Texaco 2, Esquimalt 0.
Prospect Lake United 3, Evening Optimist Pintos 0.
Lake Hill Kickers 1, Cordova Bay Colts 0.

NBA
Golden State 120, Seattle 84
New Orleans 140, Atlanta 123
Philadelphia 96, Cleveland 88
ABA
Kentucky 113, San Diego 98
San Antonio 112, Utah 102
Indiana 107, Memphis 100

Nanaimo Clips Wests

By MAX LOW

Left-winger Ray Clarke really hit the jackpot Sunday.

Clarke twice broke up a tied game while firing in three goals to lead Nanaimo City to a 4-2 win over Victoria West in a Vancouver Island Soccer League encounter at Nanaimo's sun-drenched Caledonia Park.

The victory put City in a tie for third place with Vic West in the Premier Division as the race for playoff berths winds down. Nanaimo has one game left (next Sunday at home against Cosmopolitan Royals) while for the Wests, that's the end of their 18-game schedule.

And for the Nanaimo players, the win was sweet revenge for a 3-0 defeat at the hands of Vic West last time out at Heywood Avenue Park.

But, if it wasn't for the individual brilliance of Clarke, the result could easily have gone the other way Sunday.

Clarke collected a beautiful cross from right-winger Ron Higgins 25 minutes into the first half, when the score was tied 1-1, and rammed the ball past goalkeeper Jim de Goede for his first goal.

Vict West came back with the equalizer by John McGuire right on half time and dominated play for most of the second half.

But then Clarke took a ball from Ray Telford and again hammered in the go-ahead goal.

That boosted Nanaimo's morale and, as City swept on attack again, Clarke beat two defenders and then drilled a low ball past de Goede for his third goal — only 50 seconds after getting his second.

Tom Forrester beat de Goede with a long kick along the ground in the game's opening seconds for Nanaimo's other goal while Robbie Williams was the other Vic West scorer.

PREMIER DIVISION

	P	W	L	T	F	A	Pts
UVic Vikings	18	13	2	3	55	17	29
London Boxing	16	13	1	2	48	14	28
Vic West	18	11	6	1	73	33	23
Nanaimo City	17	9	3	5	57	25	23
Cosmo Royals	16	7	7	2	44	37	16
Oak Bay	16	5	6	5	34	44	15
Powell River	15	6	7	2	47	43	14
Gorge Molsons	18	5	10	3	31	46	13
Prospect Lake	18	1	15	2	25	92	4
Duncan	16	1	14	1	21	72	3

VIKINGS (3) — Mike Sales 2, Ross Woodland; POWELL RIVER (2) — scorers not reported.
COSMO ROYALS (7) — Russ Ball 2, Danny Hood 2, Gil McIlraith 2, Barry James; PROSPECT LAKE (0).
VIC WEST (2) — Robbie Williams, John McGuire; NANAIMO (4) — Ray Clarke 3, Tom Forrester.

SECOND DIVISION

	P	W	L	T	F	A	Pts
Vic West	18	15	1	2	61	25	32
Island PO	18	11	3	4	54	29	26
Saanich JCs	17	9	5	3	39	18	21
Metro Toyota	17	7	8	4	43	24	18
Labatts	18	9	8	1	46	52	17
UVic Norsemen	15	5	6	4	36	39	14
Saan. Braves	17	5	8	4	36	35	14
Royals	16	6	9	1	29	32	13
Oak Bay	17	5	9	3	30	37	13
London Boxing	17	0	17	0	3	83	0

METRO TOYOTA (2) — Scorers not reported; UVIC NORSEMEN (2) — Ernie Carson, Wolfgang Lachmand.
VIC WEST (3) — Scorers not reported; OAK BAY (2) — Norman Kerr, Jim Tarbuck.
ROYALS (2); LABATTS (1) — Scorers not reported.

THIRD DIVISION

	P	W	L	T	F	A	Pts
Da Vinci	19	17	1	1	84	21	35
Esquimalt	19	14	3	2	66	18	30
London Boxing	18	13	3	2	57	21	28
Nanaimo	16	12	4	0	81	19	24
Castaways	19	11	6	2	55	26	24
Kickers	19	9	7	3	60	52	21
Saanich JCs	19	8	8	3	34	50	19
Glen Meadows	18	8	7	3	31	41	19
Buccaneers	19	8	9	2	44	51	18
Duncan	19	8	9	2	55	45	18
Oak Bay	19	5	10	4	32	61	14
Tsawout	18	2	13	3	28	68	7
Braves	19	1	16	2	13	124	4

KICKERS (2) — Barry Cosier, Alfred Him; ESQUIMALT (1) — Andrea Hendrickson.
DUNCAN (9); OAK BAY (0) — Scorers not reported.
NANAIMO (1); SAANICH JAYCEES (0) — Game by default.

More Proof. Nobody Knows Transmissions Like AAMCO

Rick Daley

AAMCO TRANSMISSIONS

Herb Thompson

"World's Largest Transmission Specialists"

• FREE 19-Point Multi-Check
• FREE Road Test Phone 385-7748
• FREE Towing If Needed 450 Burnside Rd.

Written Guarantee Honored by Over 600 Dealers

Checkpoint Service

14 POINT TUNE-UP

4- and 6-CYLINDER CARS $31.95

8-CYLINDER CARS $35.95

Here's what we do:
1. Initial ignition system analysis
2. Test & clean battery, cables and hold down
3. All labour for service and installation of spark plugs
4. Perform cylinder balance test
5. All labour for replacement of points and condenser
6. Check rotor
7. Check H.T. wiring, distributor cap, coil, primary circuit
8. Check and adjust timing
9. Check P.C.V. operation
10. Check & lubricate heat riser valve
11. Check and adjust idle mixture
12. Check fuel pump and filter for proper operation
13. Check air cleaner element
14. Final ignition system analysis

Prices quoted in this ad are for Labor Only and apply to most cars. Parts are extra.

The costs may vary depending on your car's condition, so be sure to ask for an estimate.

OIL CHANGE & FILTER 8.88

• Oil change, including up to 4 quarts of any Esso warranty-approved motor oil
• New oil filter

Only at Esso Retailers displaying the Checkpoint sign.

All work guaranteed for 90 days or 4,000 miles.
You pay no more than prices quoted at participating Esso Retailers.
Put your purchase on your Esso Credit Card. Or, at most Esso stations, you can use your Chargex or Master Charge card.

Esso

ATLAS MOTORS LTD. — 324 Cook Street — 383-8514
FAIRFIELD ESSO — Fairfield at Moss — 383-0641
McKENZIE ESSO — McKenzie and Quadra — 479-4715
UNIVERSITY HEIGHTS ESSO — Shelbourne and McKenzie — 477-2811
IMPERIAL CENTRE — Hillside and Shelbourne — 592-2455
BRENTWOOD ESSO SERVICE — 6736 West Saanich Road — 652-3311
GLANFORD ESSO SERVICE — 4233 Glanford Ave. — 479-6414
ROYAL OAK ESSO — 4508 West Saanich — 479-1123

PS 100's

Now So much more to enjoy!

Peter Stuyvesant

FILTER

1592 1672

100's

MADE IN CANADA FOR PETER STUYVESANT OF CANADA LIMITED 75 DUFFLAW RD., TORONTO, ONTARIO

ALSO AVAILABLE IN PACKS OF 25

THE INTERNATIONAL PASSPORT TO SMOKING PLEASURE

SAME PRICE AS KING SIZE

Warning: The Department of National Health and Welfare advises that danger to health increases with amount smoked.

PS73-4

HOCKEY TRAIL

SUNDAY'S RESULTS

AMERICAN LEAGUE
Rochester 4, Nova Scotia 1.
New Haven 5, Springfield 2.

CENTRAL LEAGUE
Tulsa 4, Dallas 3.

International League
Toledo 7, Kalamazoo 4.

WESTERN INTERNATIONAL
Spokane 4, Trail 3.
First game best-of-seven semi-final.

QUEBEC MAJOR
Montreal 7, Cornwall 2.
Sorel 10, Laval 5.
Shawinigan 3, Trois-Rivieres 3.
Hull 12, Chicoutimi 4.
Sherbrooke 5, Quebec 2.

ONTARIO MAJOR
Peterborough 11, Oshawa 2.
London 4, Sault Ste. Marie 2.
St. Catharines 4, Kitchener 1.
Sudbury 4, Kingston 4.

B.C. JUNIOR
Kelowna 2, Vernon 1.
First game best-of-seven semi-final.
Nanaimo 7, Bellingham 5.
Best-of-seven semi-final tied 1-1.

INTERCOLLEGIATE
Alberta 5, Toronto 2.
Alberta wins best-of-three national final 2-1.

SATURDAY

AMERICAN LEAGUE
Nova Scotia 2, Hershey 0.
Richmond 3, Virginia 2.

CENTRAL LEAGUE
Tulsa 3, Dallas 3.
Oklahoma City 4, Omaha 3.
Seattle 5, Salt Lake 4.

INTERNATIONAL LEAGUE
Dayton 6, Flint 4.
Columbus 4, Toledo 2.
Muskegon 9, Fort Wayne 2.
Saginaw 7, Kalamazoo 4.

WESTERN INTERNATIONAL
Trail 8, Kimberley 6.
Cranbrook 13, Nelson 1.

ONTARIO MAJOR
Toronto 11, Sault Ste. Marie 4.
Oshawa 7, Hamilton 5.

INTERCOLLEGIATE
Toronto 3, Alberta 2.

U.S. COLLEGE
NCAA Final
Michigan Tech 6, Minnesota 1.
Consolation
Boston U 10, Harvard 5.

James Bay Rolls To Sixth Straight

Cowichan took over sole possession of second place in the first division of the Victoria Rugby Union by defeating Castaways 9-6 Sunday in Duncan.

In the only other first division match at the weekend, unbeaten James Bay Athletic Association rolled to its sixth straight victory by edging University of Victoria Vikings 23-22 Saturday at UVic.

Vancouver Ravens handed visiting Oak Bay Wanderers a 32-0 loss in an exhibition match Saturday.

Weekend results:

FIRST DIVISION

	P	W	L	T	F	A	Pts
James Bay	6	6	0	0	177	67	12
Cowichan	6	4	2	0	91	72	8
UVic Vikings	7	3	4	0	121	97	6
Castaways	7	2	5	0	47	158	4
Oak Bay	6	1	5	0	68	110	2

SATURDAY

JAMES BAY (23) — Darryl Noulette, one try; Chris Mills, one try; Chuck Shergold, one try; Barry Robbins, three penalty goals and one conversion. UVIC VIKINGS (22) — Doug Archibald, two tries; Bob Wright, one try; Alan Rees, one drop goal; Peter Rheinholdt, one penalty goal and two conversions.

SECOND DIVISION

	P	W	L	T	F	A	Pts
UVic Nrsment	14	12	2	0	307	66	24
Nanaimo	15	11	3	1	294	118	23
James Bay	17	11	6	0	259	156	22
Velox	16	10	5	1	231	119	21
Agrarians	17	8	8	1	203	228	17
Cowichan	15	8	8	0	164	188	16
Oak Bay	16	8	8	0	164	188	16
Royal Roads	16	5	11	1	163	272	11
UVic Saxons	17	5	11	1	137	280	11
Castaways	16	4	12	0	139	274	8
CFB Esquim.	15	2	13	0	89	319	8

SATURDAY

COWICHAN (27) — Dick Yano, two tries; Barclay, Logan, two tries; George Roberts, one try; Howard Dixon, one penalty goal; George Robertson, two conversions. OAK BAY WANDERERS (3) — Don Burgess, one penalty goal.

SAXONS (8) — Tony Francis, one try; Murray Sholde, one try. CFB ESQUIMALT (4) — Dusty Miller, one try.

JAMES BAY (16) — Ken Ross-Kelly, one try; Bernie Sinclair, one try; Malcolm Northcott, one try; Wayne Robinson, one try. ROYAL ROADS (12) — Bruce Graham, one try; Jeff Murdoch, one try; Jeff Young, two conversions.

NANAIMO (18) — Bill Dryden, one try; Brian Ranger, one try; Brian Woods, one try; Danny Fulls, two penalty goals. NORSEMEN (6) — Brent Johnston, two penalty goals.

AGRARIANS (16) — Randy Benn, two tries; Brian Clark, one try; Gary Betteridge, two conversions. CASTAWAYS (0).

THIRD DIVISION

SAANICH VELOX (44) — Georges Bombezin, two tries; Steve Lifelensteiger, one try; Bob Long, one try; John Hume, one try; Rick St. Dennis, one try; Charlie Gray, one try; Mike Brewis, one try; Glen Hughes, one try; Don Cooper, four conversions. COWICHAN "C" (4) — Harry Williams, one try.

CASTAWAYS defaulted to OAK BAY WANDERERS.

JAMES BAY - NANAIMO match postponed.

INDIA TAKES WORLD TITLE

KUALA LUMPUR, Malaysia (AP) — India defeated Pakistan, 2-1, Saturday on a disputed goal by Ashok Kumar to win the World Cup field hockey title.

Pakistan took second in the 12-country tournament with West Germany finishing third following a 4-0 win over Malaysia.

Group Finish In Cycle Test

John Smith edged three other cyclists to capture first place as the foursome swept over the finish line alomst simultaneously in a time of 63 minutes, 55 seconds in the senior division of the Victoria Wheelers' road race Sunday.

Jack Leedham was second in the group, Pat Leask placed third and Joe Barrett fourth in a three-lap 41-kilometer race over Latoria, Metchosin and happy Valley roads.

Ken James finished first in the junior division with a time of 24 minutes for one lap of the same circuit.

SENIORS: 1. John Smith; 2. Jack Leedham; 3. Pat Leask; 4. Joe Barrett 5. Michel Peron; 6. Mike Rasmusson; 7. Barney Gingell; 8. Patrick Peron; 9. Pat Ferris; 10. Phil Barer; 11. John McKay; 12. Asker Naessaard, Port Alberni.

JUNIORS: 1. Ken James; 2. Gerry Kersten; 3. Dennis Deniuck; 4. Ray Peron; 5. Dave Giles; 6. Alex McKenzie.

LOOK FOR
REDWING TRAVEL
in the Classified Section
for all details
ON FUN HOLIDAYS!

JUNIOR HOCKEY SUMMARIES

WESTERN DIVISION

	GP	W	L	T	F	A	Pts
VICTORIA	66	44	17	5	287	243	93
Medicine Hat	63	37	19	7	352	254	81
Kamloops	66	35	23	8	310	265	79
New West	65	34	20	11	293	240	78
Edmonton	64	32	26	6	315	289	70
Calgary	67	11	48	8	229	281	30

EASTERN DIVISION

Saskatoon	65	36	19	10	317	224	82
Lethbridge	65	26	30	9	282	292	61
Regina	66	28	33	5	290	271	61
Brandon	67	24	33	10	262	304	58
Winnipeg	65	21	34	10	244	342	52
Flin Flon	67	16	42	9	243	379	41

NEXT GAMES: Tuesday — Medicine Hat at Saskatoon, Calgary at Kamloops.

WINNIPEG (5) — Kelly Greenbank 2, Gord Blumenschein 2, Grant Eakin; FLIN FLON (3) — Rick Gosselin 2, Bob Watson. Attendance: 800.

CALGARY (6) — Don Ashby 2, Mike Fynn 2, Greg Neeid, Kirk Fyfe; EDMONTON (7) — Doug Lecuyer 2, Tony Currie, Brent Peterson, John Phillips, Robin Sadler, Rocky Aze. Attendance: 1,561.

SASKATOON (4) — Blair Chapman, Fred Williams, Bernie Federko, Bruce Hamilton; REGINA (2) — Drew Callander 2. Attendance: 2,000.

NEW WESTMINSTER (4) — Brad Maxwell, Steve Clippingdale, Allan Fleck, Barry Smith; LETHBRIDGE (2) — Gary Wagner, Jerry Bancks. Attendance: 3,395.

SATURDAY
KAMLOOPS 4, VICTORIA 6

First Period
1. Kamloops, Gassoff (Melrose) 0:35.
2. Victoria, Cairns (31) 4:25.
3. Victoria, Williams (12), (LaPointe, Bridgman) 9:47..
4. Kamloops, McDonald (Walter, Moores) 18:40.

Penalties — LaPointe (V) (double minor) and Zinger (K) 1:29; D. Ferner (K) 8:45; Peter (V) 11:46; Morris (V) 13:40; Clackson (V) and Zinger (K) (majors) 14:12; Roberts (V) 17:04.

Second Period
6. Kamloops, Moores (K. Ferner) 6:42.
6. Victoria, Gustafson (42), (Bridgman, Williams) 12:14.

Penalties — Hill (V) 6:14; Gloeckner (V) 10:32; Clackson (V) and Morin (K) (majors) 15:48; Hill (V) 17:16.

Third Period
7. Victoria, Bridgman (61), (Lucas, Morris) 2:05.
8. Victoria, Gustafson (43), (Cairns, Roberts) 7:42.
9. Kamloops, K. Ferner (Walter) 10:03.
10. Victoria, Lucas (53), (Bridgman, Roberts) 19:14.

Penalties: none.
Shots by:

Flins (K)	6	12	15 — 33
Leslie (V)	14	11	6 — 31

Attendance: 3467.

WINNIPEG (8) — Gord Blumenschein 6, Kevin McCarthy, Guy Lash; FLIN FLON (5) — Rich Gosselin 2, Rick Dorman, Mark Davidson, Scott Williams. Attendance: 800.

EDMONTON (6) — Doug Lecuyer 2, Tony Currie 2, Robin Sadler, Ted Olson; MEDICINE HAT (3) — Greg Vavdik, Jim Bertram, Don Murdoch. Attendance: 4169.

SOUTH AFRICAN TEAM

JOHANNESBURG (Reuter) — South Africa will send a team to the world masters' track and field championships Aug. 11-16 in Toronto.

BONUS With Purchase of
ADMIRAL 20" SS COLOR TV
Sale Price $579.95
A ROCKWELL CALCULATOR
Value $55.83 for $15.95
BUTLER BROTHERS
TV Sales/Rentals & Appliances
1728 Douglas Street (Opposite the "Bay") Rentals: 385-3832, TV & Appliance: 383-6911

YOUTH BOWLING

Island Team Wins

A bantam boys team from Chemainus will represent B.C. in the Youth Bowling Council's national fivepin championship next month in Calgary.

The Chemainus team, Alex Jung, Ian MacDonald, David Henry, Lorne Lafleur and John Andrews, earned the honor by scoring 2,479 points for three games Saturday at the provincial YBC finals at Vernon.

Vancouver Island representatives in the senior rolloffs at North Delta and junior championships at Nanaimo were shut out in their bids for berths in the Canadian championships.

The winners and placing by Island competitors:

SENIORS

BOYS SINGLES — 1. Brian Ballanger, Vancouver, 787; 5. Doug Cross, Chemainus, 631.

GIRLS SINGLES — 1. Val Yasinsky, New Westminster, 874; 6. Crystal Emberly, Victoria, 629.

BOYS TEAM — 1. Loncoln Lanes, Vernon, 3,628; 6. Town and Country Lanes, Victoria, 2,899.

GIRLS TEAM — 1. Skyway Lanes, Richmond, 3,676; 7. Town and Country Lanes, Victoria, 2,685.

JUNIORS

BOYS SINGLES — 1. Todd Pofplethwaite, North Delta, 688; 6. Richard Hushwick, Parksville, 478.

GIRLS SINGLES — 1. Eva Jande, Kitimat, 700; 5. Wendy Grant, Comox, 612.

BOYS TEAM — 1. Port Coquitlam Bowladrome, 3,526; 4. Town and Country Lanes, Victoria, 2,952.

GIRLS TEAM — 1. Digney Bowl, Burnaby, 2,875.

BANTAMS

BOYS SINGLES — 1. Stanley Germaine, Grand Forks, 686; 8. Conrad Born, Duncan, 449.

GIRLS SINGLES — 1. Mary Mory, White Rock, 572; 7. Julie Greseg, Duncan, 413.

BOYS TEAM — 1. Chemainus Bowlarena, 2,583.

GIRLS TEAM — 1. Lincoln Lanes, Vernon, 2,479; 4. Town and Country Lanes, Victoria, 2,403.

Rebels Taste Revenge

Rebels I earned a tasty measure of revenge Sunday when they downed Tigers 3-0 in a Vancouver Island Men's Field Hockey Association sudden-death, semifinal playoff at Lansdowne Park.

The victory avenged a 1-0 defeat to the Tigers two weeks ago when the Tigers ruined the Rebels' bid in the final scheduled match to become the only league team to ever go a full regular season without a loss.

The win also vaulted Rebels into the sudden-death championship final against the Castaways, who beat the Colonials 4-2 at Beacon Hill Park.

In first division action Sunday in the women's league, Brenda Read scored all three goals in the team's 3-2 win over the Sandpipers and UVic Vikettes remained in a tie for first place with the Pirates by dropping a 2-1 decision to the Mariners.

MEN'S LEAGUE

(Sudden-Death Semi-Finals)

CASTAWAYS (4) — Christian Gayfer, Allstair Glegg, Mike Paget, Bill Robinson. COLONIALS (2) — Gary Jones, Ronnie Vincent.

REBELS (3) — Danny Tourangeau, Craig Wilson, Kim Slater. TIGERS (0).

WOMEN'S LEAGUE

DIVISION I

	P	W	L	T	F	A	Pts
Pirates	15	8	5	2	56	43	18
Vikettes	15	8	5	2	35	25	18
Mariners	15	7	6	2	32	33	16
Sandpipers	13	6	6	1	25	31	13
Oak Bay	15	4	10	1	19	35	9

OAK BAY (3) — Brenda Read 3; SANDPIPERS (2) — Cindy Bray, Lee Jones.

MARINERS (2) — Sheila Hooson, Ronni Hinds; UVIC VIKETTES (1) — Jenny Terpenning.

SATURDAY

VIKETTES (1) — Di Wittingham. (OAK BAY (1) — Brenda Read.

PIRATES (4) — Jenny John 4. SANDPIPERS (2) — Cindy Bray, Lee Jones.

DIVISION II

	P	W	L	T	F	A	Pts
Evergreens	18	14	2	2	35	13	30
Rebel Reds	19	10	3	6	50	22	26
Castaways	15	8	4	3	38	17	19
Sailors	18	8	8	2	31	22	18
Hobbits	16	6	6	4	30	23	16
Vagabonds	18	6	8	4	22	36	16
Sanderlings	19	6	11	2	30	36	14
Rebel Golds	19	1	15	3	7	64	5

REBEL REDS (3) — Diane Twamley 2, Helen Mick; SANDERLINGS (1) — Janet Ford.

EVERGREENS (2) — Julie Straight, Sue Carson; REBEL GOLDS (1) — Sharon Bater.

HOBBITS; CASTAWAYS — postponed due to wet field.

SATURDAY

SAILORS (0). REBEL REDS (0).

EVERGREENS (1) — Claudia Bourdreau. SANDERLINGS (0).

VAGABONDS (2) — Val Morley, Glenda Scott. REBEL GOLDS (1) — Marilyn Hooey.

CASTAWAYS (4) — Barb Browne 2, Maureen Cockerill, Lorie Quinn. HOBBITS (0).

Sands
SIX FUNERAL CHAPELS SERVING VANCOUVER ISLAND
Dedicated to Service . . .
your six community chapels independent family-owned and controlled.
Sands, since 1912
VICTORIA, 388-5155
SIDNEY, 656-2932
COLWOOD, 478-3821
DUNCAN, 746-5212
NANAIMO, 743-2032
LADYSMITH 245-2331
IFC INTERNATIONAL FLIGHT CARE
A DIVISION OF SANDS
Specializing in shipping to or from anywhere. Call Collect.
Removal and Memorial Service Covering Vancouver Island. Call Collect. A Division of Sands.

There's one great reason why Acadian 400 is becoming so popular.
Flavour!

Six Enter Wrestling Hall of Fame

VANCOUVER (CP) — Six persons were named to the Canadian Amateur Wrestling Association hall of fame Sunday, the final day of the Canadian wrestling championships.

Named were Earl McCready of Seattle, formerly of Regina; Peter Michienzi of London, Ont.; Paul Nemeth of Burnaby; Vern Pettigrew of Regina; Joe Schleimer of Toronto and Jimmie Trifunov of Winnipeg.

McCready won the Canadian championship four times and the United States national intercollegiate championship three times. He represented Canada at the Olympic Games in 1928 and won a gold medal at the British Empire Games in 1930.

Michienzie has won 14 Canadian championships, represented Canada at the British Empire Games in 1962 and 1966, winning a silver and a bronze medal. He represented Canada at the world championships in 1962 and the Olympic games in 1968.

the Bay
If your doctor says you have NERVE DEAFNESS . . .

Shown twice actual size
Miracle-Ear
could help you!
Fitting entirely in your ear, Miracle-Ear may be all you need to hear clearly again. Ideal for many people who can still hear but have difficulty understanding words. Try one for a 30-day trial with no cost to you if not satisfied.
DAHLBERG HEARING AID SERVICE
The Bay, Third Floor
385-5414 or 385-1311
Hudson's Bay Company

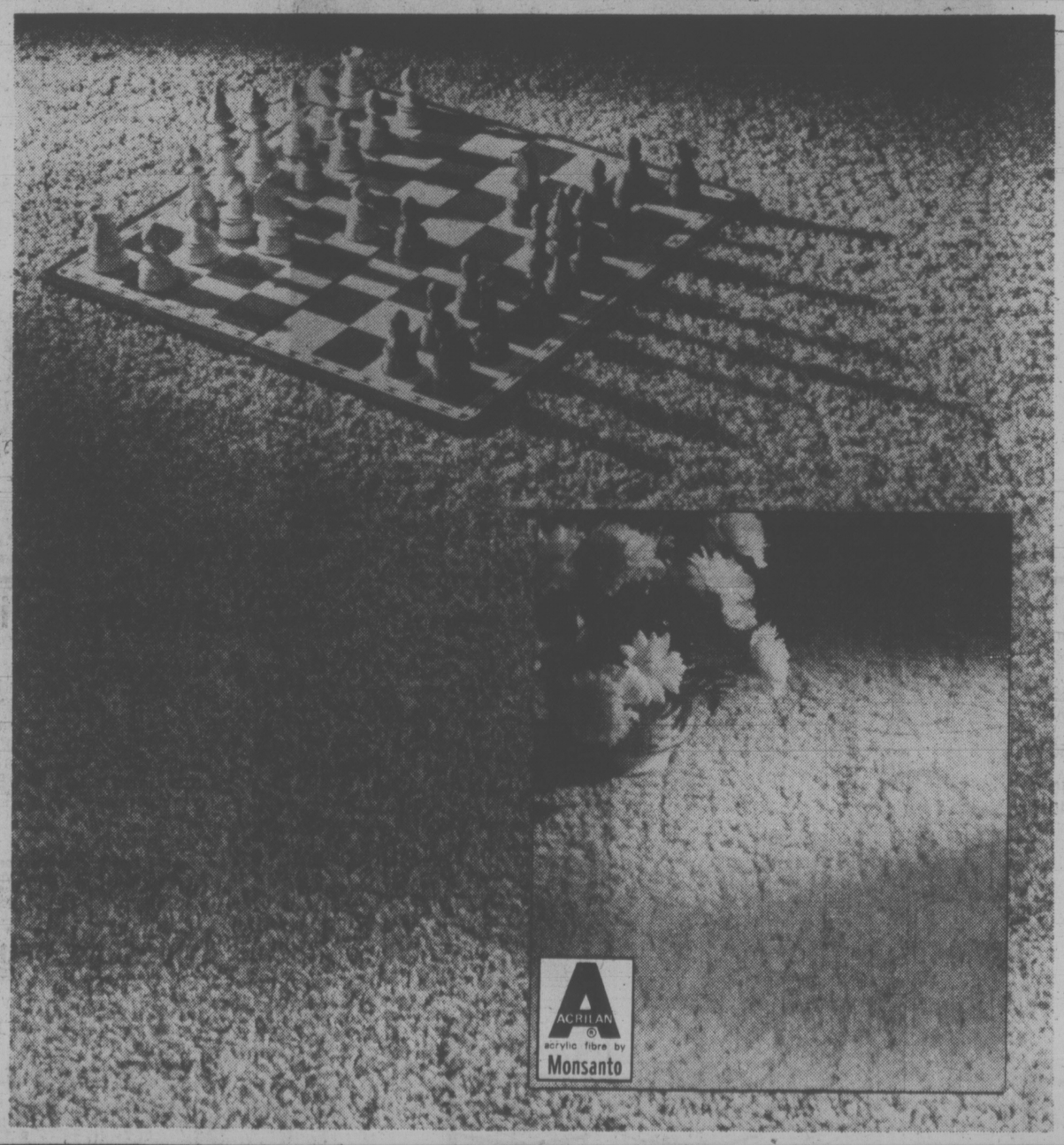

the Bay
SAVE ON BROADLOOM
Pebble Beach
Erin Twist
A hard twist broadloom that gives you the proven performance of Acrilan acrylic carpet fiber along with a luxurious sheen on each of the twelve vivid colours. The yarn is heat set to retain its texture and good looks under all sorts of heavy traffic conditions and after cleaning. In addition, this long wearing carpet is mothproof and non-allergenic which makes it ideal for any family-oriented home. Available in orange, copper, yellow, bronze, nugget, willow, antique green, moss, fern, blue, plum and antique marble.
SQ. YD.
10.48
Floor Coverings, Fourth Floor
Use your Baycard, your good-for-so-many-things card.
Downtown
DAILY STORE HOURS 9:30 A.M. TO 5:30 P.M. THURSDAY AND FRIDAY TO 9:30 P.M.
PHONE 385-1311. FREE CUSTOMER PARKING.
Hudson's Bay Company

NATIONAL HOCKEY LEAGUE SUMMARIES

PATRICK DIVISION

	GP	W	L	T	F	A	P
Philadelphia	70	42	18	10	249	166	94
NY Rangers	70	33	24	13	280	237	79
NY Islanders	70	29	24	17	230	192	75
Atlanta	69	28	28	13	198	199	69

SMYTHE DIVISION

Vancouver	70	34	29	7	235	220	75
Chicago	71	33	31	7	236	213	73
St. Louis	70	29	28	3	234	237	71
Minnesota	69	20	43	6	198	305	44
Kansas City	71	14	47	10	165	294	38

NORRIS DIVISION

Montreal	69	41	11	17	329	199	99
Los Angeles	70	36	15	19	235	163	91
Pittsburgh	71	33	24	14	296	255	80
Detroit	71	20	40	11	222	293	51
Washington	70	6	59	5	152	383	17

ADAMS DIVISION

Buffalo	71	43	13	15	317	213	101
Boston	71	39	21	11	320	217	89
Toronto	71	28	30	13	248	276	69
California	70	18	41	11	186	268	47

Next game: Tonight — Atlanta at Montreal.

LOS ANGELES 0, PHILADELPHIA 3

First Period
1. Philadelphia, Bladon 9 (MacLeish, Lonsberry) 17:24
Penalties—Murdoch LA 2:13, Van Impe Pha 5:26, Murdoch LA, Schultz Pha 9:52, Dupont Pha 17:55.
Second Period
2. Philadelphia, Dupont 11 (Clarke), 9:39
3. Philadelphia, Lonsberry 16 (Clarke, Goodenough) 18:04
Penalties—Harper LA, Schultz Pha
Third Period
No scoring.
Penalties—Kozak LA, MacLeish Pha 18:00, Murdoch LA 18:37.
Shots on goal by

Los Angeles	10	10	6	—26
Philadelphia	9	9	9	—27

Goal—Edwards, Los Angeles; Parent, Philadelphia.
Attendance—17,007.

KANSAS CITY 2, PITTSBURGH 6

First Period
1. Pittsburgh, Schock 22 (Kehoe, Stackhouse) 0:29
2. Pittsburgh, Hadfield 28 (Schock, Kehoe) 11:43
Penalties—Morrison Pgh 2:18, Paiement KC 3:21, Paradise Pgh 17:20.
Second Period
3. Pittsburgh, Kehoe 29 (McManama, Stackhouse) 7:59
4. Pittsburgh, MacDonald 26 (Apps, Paradise) 10:21
5. Pittsburgh, MacDonald 27 (Apps, Stackhouse) 11:32
6. Kansas City, Nolet 23 (Powis, Gilbert) 13:23
7. Kansas City, Rota 12 (Lemieux, Dube) 13:49
Penalties—Campbell Pgh double minor, Hughes KC 9:37, Dube KC 11:18, Campbell Pgh, Larouche Pgh 17:39.
Third Period
8. Pittsburgh, Kehoe 30 (Wilkins, Schock) 6:32
9. Kansas City, Croteau 6 (Paiement, McElmury) 12:24
Penalties—None.
Shots on goal by

Kansas City	9	10	8	—36
Pittsburgh	11	11	16	—38

Goal—McDuffe, Kansas City; Plasse, Pittsburgh.
Attendance—13,404.

ST. LOUIS 2, BOSTON 7

First Period
1. Boston, Orr 39 (Sheppard, Schmautz) 14:22
Penalties—Sims B 2:38, Plante SL double minor, Smith B 13:42, Hess SL 13:57.
Second Period
2. St. Louis, Lefley 22 (Berenson, Collins) 5:01
3. Boston, Vadnais 16 (Anderson, Marcotte) 12:29
4. Boston, Anderson 8 (Forbes, Esposito) 19:24
Penalties—Doak B 4:15, Marcotte B 4:46, Anderson B 9:51.
Third Period
5. Boston, Nowak 12, 1:38
6. St. Louis, Thomson 5 (Merrick) 4:18
7. Boston, Bucyk 28 (Orr, Esposito) 5:37
8. Boston, Marcotte 29 (Anderson) 7:23
9. Boston, Esposito 58, 10:07
Penalties—B. Plager SL 5:01, Marcotte B 8:01, Gassoff SL 10:28, Hodge B 11:09.
Shots on goal by

St. Louis	10	10	7	—27
Boston	12	8	13	—33

Goal—Davidson, St. Louis; Broderick, Boston.
Attendance—14,649.

BUFFALO 11, TORONTO 3

First Period
1. Buffalo, Martin 45 (Perreault, Stanfield) 1:58
2. Buffalo, Perreault 33 (Stanfield, Guevremont) 7:07
3. Buffalo, Luce 32 (Korab) 7:38
4. Toronto, Stoughton 21 (Keon, Salming) 14:43
5. Buffalo, Perreault 34 (Martin, Guevremont) 17:33
6. Toronto, Keon 15 (Hammarstrom) 17:46
7. Buffalo, Martin 46 (Perreault) 18:47
Penalties—Martin Buf, Ellis T 6:25, Guevremont (Buf) 9:44, Korab Buf 13:21, Dunn T 17:19.
Second Period
8. Buffalo, Stanfield 15 (Perreault, Martin) 1:22
9. Buffalo, McNab 19 (Lorentz, Dudley) 3:44
10. Buffalo, Dudley 26 (Korab, McNab) 15:48
11. Buffalo, Martin 47 (Dudley, McNab) 19:20
Penalties—Korab Buf 10:22, Williams T 11:30, Neely T 14:46, McDonald T minor, major, Schoenfeld Buf major 16:50.
Third Period
12. Buffalo, Dudley 27 (Guevremont, McNab) 4:20
13. Buffalo, Perreault 35 (Stanfield, Halt) 5:27
14. Toronto, McKenny 7 (Ullman, Alexander) 15:16
Penalties—McKenny T 7:15, Schoenfeld Buf 11:17, McDonald T, Martin Buf major, Fogolin Buf double minor, game misconduct 16:38, Carriere Buf minor, major, Halt Buf game misconduct, Dunn T major 18:38.
Shots on goal by

Buffalo	13	25	8	—46
Toronto	10	10	12	—32

Goal—Desjardins, Buffalo; McRae, Favell, Toronto.
Attendance—16,485.

DETROIT 3, MINNESOTA 4

First Period
1. Minnesota, Gratton 15 (Talafous, Rombough) 4:47
2. Minnesota, O'Brien 5, Martineau, Cameron) 15:10
Penalties—O'Brien Min 0:35, Reid Min 5:24, Bathe D 11:10, Hamel D 17:10.
Second Period
3. Detroit, Dionne 41 (Bloom, Bathe; 2:47
4. Minnesota, Boucha 15 (Cameron, Martineau) 5:02
5. Detroit, Libett 19 (Hogaboam, Korney) 16:46
6. Detroit, Bergman 5 (Bergeron) 19:19
Penalties—Hextall Min 8:18, Roberto D 9:51, Barrett Min 13:32.
Third Period
7. Minnesota, Gratton 16 (Rombough, Talafous) 3:45
Penalties—Watson D 2:41, Reid Min 16:24, Korney D, Barrett Min 18:09, Minnesota bench (served by Norrish)
Shots on goal by

Detroit	5	16	13	—34
Minnesota	15	15	6	—36

Goal—Rutherford, Detroit; Lopresti, Minnesota.
Attendance—13,037.

VANCOUVER 4, CHICAGO 3

First Period
1. Vancouver, O'Flaherty 18 (Pratt, Ververgaert) 9:46
Penalties—Ververgaert V 2:52, Rota C 4:57, Pratt V 10:37, Rota C 12:18, Dailey V 16:41.
Second Period
2. Chicago, Russell 3 (Martin) 4:31
3. Vancouver, O'Flaherty 19 (Ververgaert) 13:44
4. Vancouver, Lalonde 15 (Gould, P. Bordeleau) 17:41
Penalties—Ververgaert V 4:02, Magnuson C 4:02, Magnuson C 10:06.
Third Period
5. Chicago, Pappin 34 (Boldirev) 4:47
6. Vancouver, Gould 29 (P. Bordeleau) 16:16
7. Chicago, Russell 4 (Pappin, Marks) 19:08
Penalties—Dailey V 5:08, Gagnon C 5:57, Russell C, Pratt V 19:30, Pappin C misconduct 20:00.
Shots on goal by

Vancouver	8	10	5	—23
Chicago	10	13	13	—36

Goal—Smith, Lockett; Esposito, Chicago.
Attendance—16,500

SATURDAY

WASHINGTON (1) — Yvon Labre; PITTSBURGH (12) — Vic Hadfield 2, Rick Kehoe 2, Pierre Larouche 2, Syl Apps, Lowell MacDonald, Barry Wilkins, J. Bob Kelly, Bob McManama, Lew Morrison. Attendance: 13,404.

LOS ANGELES (0); MONTREAL (3) — Murray Wilson, Jacques Lemaire, Jim Roberts. Attendance: 18,734.

PHILADELPHIA (4) — Bill Barber, Rick MacLeish, Bill Clement, Reggie Leach; TORONTO (4) — Ron Ellis 2, George Ferguson, Rod Selling. Attendance: 16,485.

BOSTON (1) — Phil Esposito; NEW YORK ISLANDERS (3) — Bob Nystrom, Ed Westfall, Jude Drouin. Attendance: 14,865.

CHICAGO (5) — Cliff Koroll 2, Stan Mikita, J. P. Bordeleau, Ivan Boldirev; MINNESOTA (2) — Dean Talafous, Henry Boucha. Attendance: 15,043.

PRO BASKETBALL

NATIONAL ASSOCIATION

Boston 99, Houston 94.
Atlanta 117, Phoenix 114.
Milwaukee 103, Chicago 90.
Portland 102, Buffalo 95.
Cleveland 113, New Orleans 111.
Seattle 97, New York 94.
Los Angeles 111, Golden State 95.

Saturday

New Orleans 140, Atlanta 123.
Philadelphia 96, Cleveland 88.
Golden State 120, Seattle 84.

Nixons Bow To Alberni

PORT ALBERNI — Port Alberni Timbermen downed Victoria Nixons 5-2 Saturday to sweep the best-of-three Vancouver Island junior "B" hockey final.

Timbermen, who opened the series Friday with a 5-2 win, broke a 2-2 deadlock with three goals in the third period.

Dave Dubbin, Greig Fairweather, Darrell Laboucan, Rick Schevik and Bruce were the Port Alberni marksmen, while Larry Hansen and Vic Cumming scored for Victoria.

Bucks Look To Playoffs

By The Associated Press

Everyone wanted to know whether or not Kareem Abdul Jabbar really wants to be traded to Los Angeles Lakers or New York Knicks or some point in between, but all he wanted to talk about Sunday was Milwaukee Bucks.

"This is a big road trip for us, and this got us off to a good start," said the Bucks' centre, who scored 32 points and grabbed 15 rebounds in a 103-90 triumph over Chicago Bulls in a National Basketball Association game.

"We have a good chance to make the playoffs, but a lot will depend on this trip," said Abdul-Jabbar, whose team began a six-game road swing and won't return home until March 28. "We are finally playing as a unit and I feel that our offence has got the spark it needs."

The victory put the Bucks less than one percentage point behind Detroit Pistons in the battle for the wild card playoff berth in the NBA's Western Conference.

Arbutus, Bonner Top Cross-Country Event

George Bonner of Duncan won the boys and girls midget team titles and Arbutus runners captured the individual events at the annual Vancouver Island junior high school cross-country championships Saturday at North Saanich Junior High.

Kerry Loukes of Arbutus won the midget girls' 1,586-metre event in 6.22 minutes, while schoolmate Georgia McGuiness took the 2,494-metre race in 10.07.

Results:

MIDGET

BOYS — 1. Mike McNeil, OB; 2. John White, Shore; 3. Barry Combes, GB. Time 14.45 minutes.

BOYS' TEAM — 1. George Bonner, 39 points; 2. North Saanich, 44; 3. Mt. Prevost, 62.

GIRLS — 1. Kerry Loukes, Arb; 2. Andrea Gardiner, Lans; 3. Allison Noble, Shore. Time 6.22 minutes.

GIRLS' TEAM — 1. George Bonner, 36 points; 2. Lansdowne, 43; 3. Norfolk House, 50.

JUNIOR

BOYS — 1. Pat Williams, GB; 2. Robert Groicher, MP; 3. Randy Cox, Cen. Time 20.14 minutes.

BOYS TEAM — 1. Highrock, 51 points; 2. George Bonner, 55; 3. Mt. Prevost, 55.

GIRLS — 1. Georgia McGuiness, Arb; 2. Sharon Laturnus, Arb; 3. Rebbecca Staples, High. Time 10.07 minutes.

GIRLS TEAM — 1. Arbutus, 19 points; 2. Highrock, 38; 3. Oak Bay, 53.

WHA SUMMARIES

CANADIAN DIVISION

	GP	W	L	T	F	A	Pts.
Quebec	69	42	27	0	289	255	84
Toronto	70	37	31	2	307	277	76
Vancouver	65	33	30	2	217	211	68
Edmonton	65	32	30	3	233	227	67
Winnipeg	66	31	31	4	268	240	66

EASTERN DIVISION

New England	67	39	24	5	238	231	81
Cleveland	68	29	36	3	190	220	61
Chicago	67	26	40	1	224	267	53
Indianapolis	66	17	46	3	181	276	37

WESTERN DIVISION

Houston	67	45	22	0	310	213	90
Phoenix	68	34	27	7	260	230	75
Minnesota	66	29	29	2	264	232	72
San Diego	65	33	29	3	258	233	69
Baltimore	69	18	48	3	172	299	39

Next game Tonight — Houston at Toronto.

QUEBEC (2) — Serge Bernier (47th, 48th); VANCOUVER (4) — Ron Chipperfield (18th), Hugh Harris (29th), Rob Walton (22nd), Duane Rupp (3rd). Attendance 10,162.

HOUSTON (2) — Marty Howe (9th), Frank Hughes (40th); CLEVELAND (1) — Skip Krake (14th). Attendance 7,466.

TORONTO (5) — Wayne Dillon (25th), Garvin Kirk (14th), Jim Dorey (13th), Pat Hickey (34th), Richard Farda (6th); NEW ENGLAND (7) — Mike Byers (16th, 17th), Fred O'Donnell (17th), Al Karlander (7th), Rick Ley (6th), Ron Slimie (19th), Larry Pleau (28th). Attendance 10,346.

SAN DIEGO (2) — Rich Santos (31st), Brian Morenz (18th); CHICAGO (4) — Francois Rochon (23rd, 24th, 25th), Gary MacGregor (36th). Attendance 2,450.

EDMONTON (1) — Tim Sheehy (27th); WINNIPEG (10) — Bobby Hull 64th, 65th, 66th), Veli Kangola (18th, 19th), Mill Black (4th), Ulf Nilsson (22nd), Norm Beaudin (11th), Dany Spring (18th), Mike Ford (11th). Attendance 9,998.

SATURDAY

EDMONTON (2) — Mike Rogers (30th), Bill Morris (4th); NEW ENGLAND (6) — Larry Pleau (25th, 26th, 27th), Terry Caffery (14th), Tom Webster (35th), Ron Climie (18th). Attendance 10,507.

BALTIMORE (3) — J. P. Leblanc (14th), Gary Bredin (16th), Alton White (7th); INDIANAPOLIS (7) — Kerry Bond (18th, 19th), Ron Buchanan (21st, 22nd), Bob Sicinski (16th), Gordon Kannegiesser (1st), Brian McDonald (11th). Attendance 10,251.

QUEBEC (4) — Michel Parizeau (27th), Francois Lacombe (66th), Relean Houle (31st), Real Cloutier (24th); VANCOUVER (7) — Rob Walton (20th, 21st), Mike Pelyk (9th, 10th), Hugh Harris (28th), Bryan Campbell (27th), Ron Chipperfield (17th). Attendance 10,149.

the Bay

Have the Bay fill your PHARMACAKE PRESCRIPTIONS

The Bay's Pharmacy honors all B.C Government medical plans and D.V.A. prescriptions.

On all prescriptions, the Bay Pharmacy offers low, competitive prices plus free delivery. And you can charge it to your Bay Account. Our pharmacists will be pleased to discuss with you all your prescription requirements.

The Bay Pharmacy, Main

Hudson's Bay Company

Estee Lauder

has a super-special bonus for you

the Bay

Visit the Estee Lauder demonstrator at your nearest Bay store and see for yourself how these fabulous skin care products and egg-enriched treatments can give you a glowing, healthy complexion.

Whipped Cleansing Creme 3¼ oz. **6.50**
Dry Dry Skin Astringent 8 oz. **$8**

Lightweight Moisturizing Lotion 1 oz. **$6**
All-Day Eye Creme 1 oz. **7.50**

European Performing Creme 1¾ oz. **16.50**

Estoderme Emulsion 2 oz. **$10**
Estoderme Creme 2 oz. **$10**
(at night)

The Beauty Polishers

Your bonus gift with your Estee Lauder purchase of 7.50 or more made Monday March 17 through Saturday March 29. Finishing touches for your skin, your makeup and a warm, memorable fragrance. The Beauty Polishers kit contains Honey Glow Pressed Powder, Youth Dew Body Satinee, Youth Dew Purse Spray and Lustrous Roll-on Mascara

Cosmetics, Downtown (main floor), Richmond, Lougheed, Surrey, Champlain, Victoria

Hudson's Bay Company

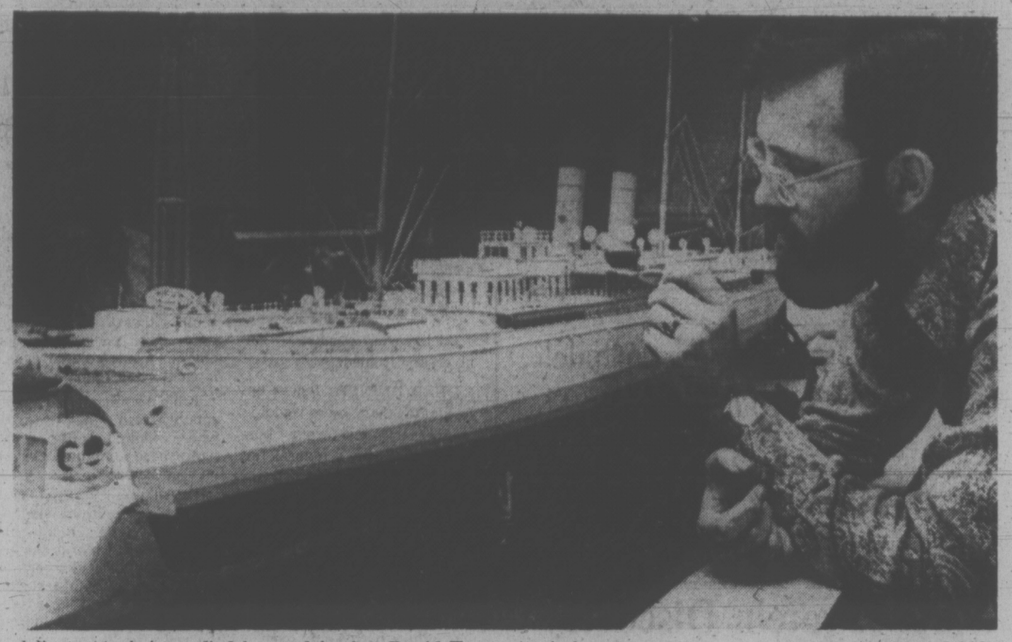

MODEL RAILWAY FANS, young and old, admired handiwork of Stan Jacobs, president of V.I. Model Railroaders' Association, during display Saturday in Oak Bay library. His display featured an 1860 western town and included replica train of that era. Project took him three months of spare time. At right, delicate touch is applied by modelmaker David Epp of Toronto to miniature Empress of India which will eventually go on display on Provincial Museum's train-based travelling exhibit. Epp, who took 2,000 hours to build the model, flew from Toronto to make final repairs. (John McKay photos)

jack scott

The Thrill in Peril: Danger as a Life Style

Dr. Manuel Guerreo, a theatrically handsome young general practitioner who treated me for an ear infection in Acapulco, thus beginning a long pen-palship, writes me this week that the recent series of earthquakes in Mexico has been enjoyed by one and all.

"There is no tonic so effective to the Mexican as an exhilarating brush with death," he notes, if you'll forgive my rough translation from the Spanish. "On the morning after the most recent tremors the tourists were a worried-looking lot, but the native population was in a gay, fiesta mood. It makes one wonder at the Latin temperament."

It does, indeed. I've often thought, in fact, of making a collection of a certain type of recurring news story from Mexico — short, pithy items of Mexicans thumbing their noses at fate and the law of averages and often winding up very, very dead.

There was, for example, the recent report of two Mexicans in heavy trucks who collided simulatanеously with a railway train at a level crossing down Tampico way and went the way of all flesh with extreme rapidity.

The real Mexican part of this story was not that the lads were having an innocent little road race in their trucks or that they were estimated to be doing about 80 miles an hour when the inconvenience took place. The Mexican part of it was that the trucks were loaded with dynamite.

Reading Manuel's letter I found myself recalling certain incidents in which my wife and I found ourselves as most unwilling participants in the Mexican death-wish.

Ten of us, all strangers but uneasily united as tourists, had hired a limousine to drive us across the mountains from the slumbering little silver town of Taxco to Mexico City.

The "limousine" turned out to be an ancient Dodge with an asthmatic wheeze and four of the most vulnerable tires I've ever seen. We passengers stood gravely about the car looking at the tweedy fabric where the tread had been and the lacy edge of the burned rubber. As we crowded into the vehicle the bells of the old cathedral began to toll. I think we all felt they were tolling for us.

★ ★ ★

The driver's name was, he said, Pete and he was almost horizontal behind the steering wheel. He looked like a rag doll that has lost its stuffing. On the dashboard and hanging from the sun visors was a formidable display of crucifixes and St. Christopher medals.

He drove through the narrow, cobblestoned streets of the town with a caution that momentarily lightened our spirits. When he came to the main highway he braked to a halt, suddenly sat upright and crossed himself ceremoniously. Then, with a secret hysterical smile, he catapulted us into a nightmare of abyss, curve and chasm at a mean average speed of 70 miles an hour while a clot of humanity and livestock parted magically in front of us.

My conviction that I was about to die was dulled only by the knowledge that the elderly Idaho woman who sat directly behind me was visibly turning green in my portrait of her through the rear-view mirror and that it was simply a question of time before I was to face either The Great Beyond or the spectacular illness which, as it happened, came first.

There was the time, too, when, having succeeded in talking my wife out of her fear of flying, we took off in a Mexican Airways DC-3 from Mexicali bound for Mazatlan.

We were flying smoothly at six or seven thousand feet. "See?" I was saying to my wife. "Who would want to travel any other way?" And then the plane began to fall.

I looked at my wife and saw that her last expression was going to be one of anger at me. It was a bad way to die.

At no more than 15 feet above the water the plane levelled off and then banked at a terrifying angle and, as coherency returned, I saw the school of whales below the wingtip and knew that the crazy Mexican pilot had simply gone down to sightsee. He was, as I later learned, a home movie addict with a passion for close-ups.

I was writing these reminiscences to Manuel in a letter last night when the realization came to me that my reaction was in many ways similar to that of the Mexican.

After those incidents — indeed, after every moment of peril I've experienced — there's been a peculiar lightness of spirit, a kind of vividness to life that wasn't there before. It may be that the earthier and more emotional Latin simply goes looking for what comes to us only by accident.

Housing Starts Down 16%

Housing starts in the Victoria area totalled 295 for the first two months of this year, down 16 per cent from 349 at the same time last year, Central Mortgage and Housing Corporation said today.

Only 104 single family homes have been started in 1975, less than half the 213 that had been started at the same time in 1974.

Difficulties in obtaining building permits during the current strike of civic workers is a factor but the rate of housing starts had been down before the strike began.

Completions are also down. There have been 445 units completed in the first two months, compared with 611 last year.

Despite the lower level of completions, 122 single family homes are standing vacant, up from four at the same time last year. These are newly-completed homes offered for sale.

Money Unlikely For UVic Housing

University of Victoria students likely won't get any housing relief when the Universities Council of B.C. allocates money for new construction, council chairman Bill Armstrong said today.

"It's almost certain student housing can't be included (in capital allocations)" he said in an interview from Vancouver.

With a heavy increase in enrolment in September last year, UVic experienced a severe accommodation shortage.

"Student housing probably can't be financed out of capital funds," he said.

Council members met in Vancouver recently to discuss division of the $12 million allocated in the provincial budget for university building construction.

No official figures have been released, although both UVic and University of B.C. student newspapers claim UVic will get $4 million of the $5.5 million requested, and UBC will get $8 million of its hoped-for $18 million.

Atwood . . . fills Open Space

Freighter, Tug Driven On Rocks by High Wind

By PAT DUFOUR
Times Staff

Furious east-southeasterly winds pummelled Vancouver Island today, driving a freighter and a tug on the rocks at Cowichan Bay and downing power lines.

Gusts up to 61 miles an hour were registered at Gonzales at 6 a.m.

Three of the ships anchored at Royal Roads — the Vostochny, Tain Hai and Silvrette, fearful of ending up on the beach, upped anchor and rode out the storm in the Strait of Juan de Fuca.

One of the nine freighters anchored at Cowichan Bay had to be hauled off the rocks.

The Stolt Atlantic radioed the Pacific Rescue Co-ordination Centre at CFB Esquimalt, reporting she had broken her mooring and was in danger of drifting ashore.

A spokesman for Falt Towing Ltd. of Duncan said his company was alerted at 5 a.m. but by the time the crew of the tug Falbro was aboard, the tug Seaspan Plane, a tug owned by Seaspan International Ltd. had left the wharf.

Out of control, the Stolt Atlantic brushed against the freighter Sea Ranger, both ships heading for shore. The Sea Ranger grounded.

Then the Seaspan Plane also went aground.

By this time the coast guard cutter Racer was on the scene.

The Falt spokesman said the Falbro, once her crew was aboard, was able to pull both the ground freighter and tug to safety.

Residents of the Malahat area were without power this morning as crews struggled to repair a broken power line.

A B.C. Hydro spokesman reported only minor skirmishes in the Greater Victoria area but said the wind, coupled with lightning, had caused more serious problems on the Saanich Peninsula.

The wind also added to the B.C. Ferries' Queen of Esquimalt's problems this morning. Newly out of refit, she was forced to cancel her 7 a.m. sailing from Swartz Bay and her 9 a.m. sailing from Tsawwassen.

A ferry spokesman said the cancellations were mainly due to minor mechanical problems.

"But the wind sure didn't help any," he added.

Victoria Times
MONDAY, MARCH 17, 1975 17
SECOND SECTION

Navy Ships Go South

Three destroyers of the Pacific maritime command's training squadron left Esquimalt at 10 a.m. today for a six-week training exercise in the Pacific.

Under the command of squadron commander Capt. R. D. Okros, in addition to their regular complements, HMCS Mackenzie, HMCS Qu'Appelle and HMCS Saskatchewan have about 75 junior naval officers, 23 reservists from naval divisions across Canada, 30 sea cadets from the prairie provinces and 11 soldiers from the 3rd Battalion, Princess Patricia's Canadian Light Infantry.

On arrival at Pearl Harbor the three ships will join four other Esquimalt-based vessels for 10 days of naval exercises.

After exercising with the support ship HMCS Provider and three destroyers of the 2nd Canadian Destroyer Squadron — HMCS Terra Nova, HMCS Restigouche and HMCS Kootenay — the three ships will visit Japan, making calls at several ports.

They will leave Japan in late April, refuelling at Dutch Harbor in Alaska en route and returning to their home port May 8.

City Interns All Set To Walk Tuesday

Victoria's two major hospitals are prepared for a refusal of interns to report for work Tuesday in the second phase of a strike by 310 B.C. interns that started today in New Westminster.

Sixteen interns at Royal Columbian Hospital, members of the Professional Association of Residents and Interns of B.C., booked-off sick today.

On Tuesday, others at Royal Jubilee and Victoria General hospitals here, and at the University of B.C. Health Sciences Centre, were to join the strike.

The same was to take place Wednesday at Shaughnessey and St. Paul's hospitals in Vancouver, and at Vancouver General on Thursday, unless there is a working agreement with B.C. Health Association, representing the hospitals.

Patient care was not in jeopardy and was not expected to be an issue unless interns picket hospitals and members of B.C. Hospital Employees Association refuse to go through the lines.

That decision had not been divulged by interns, but meanwhile Jack Gerow, business manager of the 150,000-member BCHEU said if there are pickets they would be "of an informational nature only. As a result, all of our members will report for duty as usual."

The union charged the B.C. Health Association with acting in contempt of the provincial labor code in its negotiations with interns, who want wage parity with Ontario hospital interns. The interns said they would accept binding arbitration of the issue.

Jubilee Hospital executive director Dr. A. C. Pickles said the hospital association had offered to refer salaries to arbitration and to provide interns with dental care the moment such a plan is negotiated into the hospital industry by another route.

But he said the association refused to submit to arbitration an intern demand for free meals while on duty, a custom that was negotiated out of the intern's agreement last year for the first time.

"We don't plan to negotiate it back in," said Pickles, referring to the precedent this could set for other, larger groups of hospital employees.

Gerow said the labor code provides a process whereby essential service employees can forego the withdrawal of services by agreeing to arbitration of disputes, but the hospital association had refused on a technicality, he said.

"I'm appalled at the BCHA's never-ceasing tactic of pushing employees to the brink. Some day, somebody is going to get hurt and it will be the patient.

"It's time that full collective bargaining recognition — not collective begging — be given to the doctors," Gerow said.

Dr. Craig Beattie, PARI president of the interns' association, said it is the first time in British Columbia that residents and interns have left their jobs in a labor dispute.

He said private physicians and other hospital workers will absorb the strikers' workload and patient care will not be affected.

BCHA spokesman William Rolfe said Sunday the doctors have requested what amounts to a 50-per-cent wage increase in a one-year contract that would "set an inappropriate precedent with relation to wage increases."

Ask The Times

Q. What is the current address of Ekco Products Company (Canada) Ltd.? D.W.P.

A. The address is 376 Birchmount Road, Scarborough, Ontario.

Q. What was the final total number of votes cast in each province for each of the parties contesting in the 1974 Federal election. M.M.

A. The final returns are to numerous to run but can be found in the Indexed Digest of Canadian Current Events, volume 8, page 1231.

Inspector to Move Against Gillespie

Any action against gravel pit dweller Jim Gillespie will be taken by Central Saanich building inspector Norm Porter, Mayor Jean Butler said today.

"Right now I don't know what action is going on," Butler said. "It's in his hands."

Central Saancih gave Gillespie an eviction order in February, telling him to leave the pit by March 15, but this morning Gillespie was still refusing to budge.

Mayor Butler said today she doesn't want to get involved any longer in the eviction of Gillespie.

"I'm fed up at this point," she said.

Porter could not be reached this morning.

Gillespie today repeated his demand that Butler resign as mayor.

"I'll immediately file nomination papers if she resigns," he said.

SHIP MOVEMENTS

MINISTRY OF TRANSPORT

Ready in Gulf Islands patrol area, Vancouver and Douglas in port, Camsell at Pultenay Point, Rider in Sand Heads patrol area, Racer in refit, Quadra on Station Papa.

MARINE SCIENCES

Vector in, Vancouver harbor, all other ships in port.

Mournful Memories of a Mothball

By KIT COLLINS
Times Staff

Some 300 people filled Open Space Sunday afternoon to share the anguish of a Brownie striving to gain peer acceptance.

The crowd flopped spellbound on the floorboards for 40 minutes to share the girl's feelings, unravelled in a reading by her creator Margaret Atwood.

★ ★ ★

The heroine, who was rather fat, was once sent to dancing school where the teacher decided all others in the class would be fairies while June was told to be a mothball.

Therein lies the comedy of having mothers — mothers who send elephant-like daughters to dance schools to learn poise, says Atwood, and bookworm sons to unsought adventure through cubs and scouts.

Sunday's crowd lined up around the block three-quarters of an hour in advance of the Toronto author's appearance.

"Brownies were supposed to try to be the same as everyone else (and after the dancing failure) I was beginning to find this attractive," continued Atwood.

But then came the cloakroom sobbing after tying knots into snarls, the pledge ("We are the Brownies; here is our aim; lend a hand and play the game"), and the beat-up toadstool that the troop gathered round.

★ ★ ★

There were the rather questionable influences of Brownie leaders Brown Owl and Tawny Owl, the slightly tarnished fairy pins and the endless badges — all submerged Tuesday night in the dusty basements of a United Church.

The memories had the audience mostly females ready to chant: "to whit, to whit, to whoo . . ."

Finally there was the unscheduled question from a woman in the audience who won applause when she asked: "I don't know if you'll remember me, but I think we were in the same Brownie pack."

Atwood, currently on a cross-Canada tour, is in Nanaimo today. She appeared here in corduroys, a sweater and a papier-mache flower in her button hole. After the reading she answered questions for 40 more minutes.

She started writing when everybody starts writing—at the age of five. There was a dark period from the age of eight to 16 when, suffocated by the inevitable career decisions, she was motivated to consult the high school career manual to find out the options.

The list of alternatives, she said, was short, including the careers of teacher, nurse, airline stewardess and home economist.

★ ★ ★

"That was it. And these things I didn't want to do."

She leaned toward the home economist until a memorable class.

"The home economics teacher as collecting suggestions for the upcoming stuffed animal class show," said Atwood, author of Surfacing, The Edible Woman and countless collections of poetry. She decided to write an opera for the class.

It was an opera about synthetic fabrics. There were three lovely princesses — Orlon, Dacron and Rayon — and one of them fell in love with a charming white prince, Sir William Woolly.

"Sir William Woolly's only downfall was he shrank from washing," Atwood reminisced to the crowd, "and from this love affair there appeared a new synthetic blend."

End of all aspirations toward a career in the home economics field. Atwood's new book will be published in the spring.

dear abby

Right as Pallbearer

DEAR ABBY: What do you think of a man who was a pallbearer at his first wife's 14th wedding anniversary?

That's what my husband did. He had only two children funeral on his second wife's by his first wife, and seven by me.

I was plenty ticked off about this. Don't you think he could have shown his respect by just sending flowers?

I'd like your opinion. — Anniversary Ruined.

DEAR RUINED: It was unfortunate that your wedding anniversary and your husband's first wife's funeral fell on the same day, but I think it's to your husband credit that he was asked to be a pallbearer, and that he accepted.

You'll have other anniversaries, hopefully, but his first wife can be buried only once.

DEAR ABBY: Someone wrote asking whether one should wear panties UNDER pantyhose or OVER them, and you replied that pantyhose served as both panties and hosiery, so with nightly laundering panties were not necessary at all.

Abby, please rush this into print: A few years ago, my elderly mother was introduced to pantyhose, and she loved them. Within a few months, she developed a dreadful vaginal infection which spread into her bladder, and she was hospitalized in agony.

There seemed to be no medication that could combat the particular bacillus that invaded her system. The several doctors who attended her (and did eventually cure her) all told me that they'd been seeing much too much of similar infections, although mostly among younger women.

They concluded that there must be something in the dye of the pantyhose that caused the infection, so they now urge women to wear panties under their pantyhose. Please, won't you please help to spread the word? I realize that not all women react the same way, but if this prevents only a few from experiencing the kind of nightmare my mother endured, it will be worth a place in your widely read column. — Concerned.

DEAR CONCERNED: I consulted several topnotch gynecologists and dermatologists, and they all agreed with you! So the word from here is — play if safe, girls, and wear white cotton panties under your pantyhose, unless your pantyhose have cotton crotches.

DEAR ABBY: I smoke because I enjoy it. And I resent the way people are now trying to make smokers feel like second class citizens. I see "No Smoking" signs in places where they never were before. (In doctors' waiting rooms for instance. Smoking calms my nerves, so isn't it natural to want a cigarette in a doctor's office? Also in elevators, and in some stores?)

Smoking is a nervous habit, right? Well, I put up with the nervous habits of others. Some people crack their knuckles, come clear their throats, some have nervous coughs, or they sniff. People with nervous tics also make me nervous, but Idon't mention it.

So, since smoking is also a nervous habit, why can't people be as tolerant of my nervous habit as I am of theirs? — Pipe Smoker.

DEAR SMOKER: Because your nervous habit pollutes their air, that's why. Put that in your pipe and smoke it!

P.S. Pre-Easter Sale!
COATS—SUITS—DRESSES
10% to 50% Off Regular Prices
Piccadilly Shoppe
1017 GOVERNMENT ST.

New Protein Discovery Curls, Waves Hair

No matter how straight and hard to curl your hair is, now you can thrill to such soft, lovely, natural-looking curls and waves everyone will think you were born with naturally waved hair . . . all without permanent waving solutions. This new kind of hair lotion is called Perform . . . it performs hair waving miracles never dreamed possible only a few short months ago.

Not only does Perform impart lovely curls and waves but its protein lotion saturates every hair strand from root to tip with a body-rich resiliency that holds the set even in a steamy shower bath! Simple and so delightful to apply, just shampoo, apply Perform, put your hair up with curlers or pins . . . then let dry. The soft, silky curls and waves fall naturally into place and your hair shapes into your favorite style with merely a flick of your comb! And no matter how damp the weather, your hair stays neat and wavy longer than ever before! Very important Perform is safe for all types and texture hair. Will not fade or strip color from dyed or bleached hair.

At leading drug and department stores for only $1.75 for enough to curl and wave the hair of eight girls or women. Full satisfaction or return for purchase price refund. For a trial supply, send 25¢ with your name and address to Perform, Dept. PW-26, Acton, Ontario.

JACKETS
SPORTS-RAIN-SKI-CLUB
JACKETS
GOLF—CASUAL

Individual Dry Cleaners will CLEAN AND PRESS ANY Jacket UP TO 35" IN LENGTH for only

1.69 each

save up to 71¢

OFFER EXPIRES MARCH 22nd, 1975.

Exceptions — Leather, Suede, Borg, Fur or Fur Trimmed

Individual dry cleaners

Minimum of $2.50 on all home Pick-up and Delivery

10 CONVENIENT LOCATIONS TO SERVE YOU

Home Pick-up & Delivery 595-4141

SAUNA in your own home

If you're a Do-it-yourselfer Panelec will supply the basics, which include the heater, HE55 with CR-1 De Luxe Control and rocks.

SAUNA PACKAGE SPECIAL $217.65

Panelec also has available the clear, kiln-dried cedar lining, bench materials and pre-hung Sauna door

PANELEC

*Note our new address 1930 Blanshard St. Opposite the Memorial Arena

OPEN WEEKDAYS 8:00 a.m. to 5:00 p.m.

PHONE 382-7251 Evenings 595-8566

• the leisure craftsman

by Phyllis Fiarotta

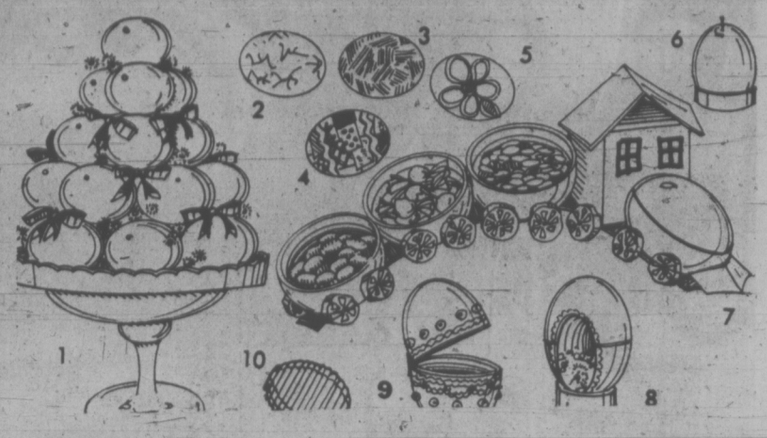

Eggs have always been an important part of Easter because they represent the spirit of rebirth and renewal. Some cultures embellish eggs with traditional designs and sculpt them into elaborate decorative receptacles; while others include colored eggs in intricately designed breads.

Choose a hard-boiled country-fresh egg (except where indicated) or plastic panty hose container egg and let's get started.

1. **Topiary Egg Tree:** Remove egg from shell by first twisting a pin into both ends of shell. Enlarge the hole in tht shell's wider end by chipping away with a straight pin. Blow through the smaller hole. If you do this through the year, you'll have plenty of empty shells by Easter.

Dye shells or use natural brown of white eggs. Glue egg shells in a tapering cone shape on a decorative cake plate. Fill in open spaces with straw flowers and small velvet bows.

2. **Decorative Egg Garnish:** Crack hard boiled eggs and soak them in coffee or tea. Peel away shell and you have a crackle design on the egg.

3. **Batik Eggs:** Crinkle up colored tissue paper and wrap unshelled cooked eggs in it. Dampen an old wash cloth and wrap it around the eggs. Let stand for a few minutes. Remove the paper and you've got batik.

4. **Patchwork Eggs:** Paste stamp-size pieces of scrap fabric over the entire surface of the egg shell. Add decorative trim.

5. **Stained Glass Egg:** With white glue in applicator-tipped bottle, squirt a line design on half a boiled egg-shell. When dry, continue the design on the other side of the egg. Cover the dried glued lines with silver paint. Areas between lines are treated with concentrated food coloring.

6. **Candles:** Enlarge the bigger hole of a blown egg. Thread a wick up through the small hole. Rest the egg in a paper ring, large opening up. Spoon in melted wax. Crack and peel the shell away when the wax hardens.

7. **Candy Train:** Glue top and bottom of plastic eggs together. Cut the eggs in half (on the horizontal) with a saw or heated knife blade. The engine is a whole egg. Cabin is the bottom third of a milk carton with a folded paper roof. Glue the engine and cars onto a strip of felt. Wheels are pasta wagon wheels. The engine cowcatcher is paper.

8. **Shadow Box Eggs:** Cut an opening in a plastic egg with a hot knife. Cover the open edge with trim. Create a scene inside the egg with candy, Easter grass, and bunny cutouts.

9. **Trinket Box:** A plastic egg is glued to a small gold hinge. Decorate with trims, sequins, and jewels.

10. **Yarn Eggs:** Wrap blown eggs in colored yarn after first covering the egg with a bit of glue arranged in lines going from one end to the other.

★ ★ ★

To obtain a free newsletter on "Creative Sewing Tricks," send your request and a self-addressed, stamped, business-size envelope to The Leisure Craftsman, care of the Times Family Desk, 2621 Douglas.

WHEELS

DEAR MIKE:
My 1973 VW 412 keeps fouling spark plugs. I bought the car new in June, 1973, and to date — at 10,582 miles — it's needed three sets of new plugs. In fact, today it started to buck again. The dealer just keeps selling me plugs. I hope you can help stop this nonsense. — Plugging

DEAR PLUG:
Your carburetor is giving you either too rich or too lean a fuel mixture. Check it on a good infra-red analyzer. The analysis should be particularly concerned with the carbon monoxide reading, which ought to be above 1.5 per cent. I suspect too lean a mixture, and if so, try readjusting or re-jetting the caburetor.

DEAR MIKE:
Here's a problem with my 1971 Vega that's got everyone stumped. I'm of short stature, so the steering wheel rim prevents my seeing the turn signal flasher light when it's flashing. Also the clicker is so quiet I can't hear it. Is there any way to relocate the light and-or make the clicker louder?—Hand Signals.

DEAR HAND:
Signal Stat makes a heavy-duty flasher that's used in trucks. It's loud. Most carparts stores carry this brand, and be sure to bring in your Vega flasher so they can match the plug.

DEAR MIKE:
The hydraulic valve lifters in my 1970 Torino 351 have a habit of sticking. They're noixy in the morning before the engine warms up. Can I replace them with solid lifters, and will that help?—Clattery

DEAR CLATTERY:
You can get solid lifters, but they'll probably be noisier in the long run. The reason your hydraulic lifters stick and clatter is because they're "leaking down" at night. Leak-down is usually caused by grit or dirt in the oil. The best insurance against noisy lifters (and many other engine ills) is to change your oil and filter more often — keep the lifters and passages clean.

DEAR MIKE:
We have a 1972 Olds 98 with the 455-cid V-8 and 4-barrel carb. After standing overlight, it's hard to start. I understand that some 4-barrel carburetors have holes in the bottom of the float chamber that are plugged — and that these plugs sometimes get loose or fall out. I suspect that might be our case, because sometimes I can smell gas fumes in the car. How do I correct the gas leak (if that's it), and will it make starting easier?—Fumed.

DEAR FUMED:
It's the secondary metering well plugs that sometimes blow out or fall out, and yes, that could be your problem. Loose or missing plugs can cause hard starting and a gasoline smell. Tomco, Inc. of St. Louis makes what they call "Stoplugs" that replace plugs in Quadrajet carburetors. Most jobbers handle them. If you can't install them yourself, any carburetor shop can.

DEAR MIKE:
After having the wiped-out front end of my 1970 Torino fixed at insurance-company expense (the other driver's; it was his fault), the paint is cracking and the body putty is falling out in little bits. The repair is about 10 months old. The car was perfect before this clown hit it; now it's a badly bump-shopped wreck. Is there any way I can collect damages from the bump shop or get them to re-do the car the way it ought to be?—In-Tears.

DEAR IN:
There's no easy solution. These things happen all too often, especially since the insurance companies insist on the cheapest possible repair and don't much care how it turns out. You might check with a lawyer or one of your local consumer complaint bureaus.

DEAR MIKE:
I own a 1969 Falcon. A few days ago, all the dashboard guages went to their maximum. They're now stuck there. Why? How can I fix them? —Max

DEAR MAX:
There's an in-line regulator for the gauge cluster. Yours apparently went flooey. It'll have to be replaced. The gauges themselves are okay.

(You can write to MIKE LAMM c-o Times Family Desk, 2621 Douglas.)

Short, Tested Recipes For a Cold Evening

By MARY MOORE

I have three short recipes for you today, all tested and served to four of us on a cold Sunday evening.

BRAISED LAMB STEAKS

Note: Steaks cut from lamb legs are not as fat as chops.

4 ¾" thick lamb steaks
meat tenderizer
1 egg
1 c. fine bread crumbs
¼ tsp. curry powder
½ tsp. salt
1½ tbsp. butter or margarine

Sprinkle steaks with tenderizer and let stand 1 hour. Mix crumbs with seasonings. Beat egg. Dip chops in egg then in crumbs to coat. Let stand ½ hour. Gently saute in butter or margarine ½ hour, turning at halftime. We served ours with:

CORN FRITTERS

1½ c. kernel corn (or one 12-oz. can drained)
2 beaten eggs
1 tsp. sugar
¼ tsp. salt
6 tbsp. flour
1 tsp. baking powder

Combine ingredients in order given. Have hot oil to depth of nearly ½" in frying pan. Drop batter from spoon and brown on both sides. These fritters are great favorites and a good change from potatoes.

ROSY BAKED RHUBARB

5 c. fresh or fresh frozen rhubarb cut in ½" pieces
1 c. (or less) sugar
1 c. boiling water

Stir boiling water into sugar until sugar is dissolved.

Turn rhubarb into baking dish. Pour hot syrup over. Press rhubarb down into syrup. Bake at 350 deg. Fahr. 30 to 35 minutes without stirring. Color and shape are retained.

This delicious meal included generous individual salads.

NOTE: Write to Mary Moore, 32 Churchill Ave., Hamilton, Ont., enclosing stamped self-addressed envelope and 10c for each specified recipe.

Alvarez-Welch Medical Report

By DR. WILLIAM J. WELCH

Have you felt your breasts for lumps today? When are you going to stop smoking? Are you really just a social drinker and not an alcoholic? Have you had your vitamins? Will your bowels move? Is that dandruff on your collar or the agony of psoriasis? Are you hooked on sleeping pills? How's your cholesterol? Have you forgotten that overweight can kill you? Are you one of those who doesn't know they have high blood pressure? Or, maybe, your blood sugar is too low?

No wonder half the world thinks we are a continent of hypochondriacs. It is doubtful that any people in history have so zealously tiptoed around their bodies looking for trouble as we North Americans. Or are so enthusiastically urged to do so.

The voices of doom call out to us from the Heart Association, the Lung Association, the Kidney Association, the Arthritis Association, the Cancer Association, the Alcoholism Association, the Diabetes Association, the Birth-defect Association. You name it: there is an association.

Each one has its vested interest in its own staked-out acres of the ailing, each has its compelling statistics, its battle plan. It seems that you have to "fight" cancer, fight birth defects, although just who strikes which blow at what is not explained. And each one has its war chest, into which your dimes and dollars are supposed to march.

In return for those dollars and dimes, after frightening you half to death, they promise to educate you, that is, to tell you all about it, even though the disease in question is still a mystery or they would not have an association in its name. They will counsel you if you are unlucky enough to get it, and of course, mount a research program to find out all about it.

However confusing and at cross purposes this all sounds, the situation is hardly exaggerated. It is, what, sadly enough, seems bound to happen when good intentions get mixed up with the hard realities of money-raising.

Nobody meant to turn us into a continent of hypochondriacs. The idea was just to shake us up enough to make us shell out the desired dollars. But some of us are shaking so much, we cannot stop. At the same time, the messages seem to have produced more guilt and anxiety than reform. The smoke of billions of cigarettes keep us coughing in spite of the warnings. Milk shakes, eggs scrambled in butter and potatoes fried in deep fat keep our cholesterol levels kiting.

The public relations experts, however, together with experts in what has come to be called health education are not giving up without a struggle. There has recently been launched a national television program called, "Feeling Good," which is supposed to kid you into proper health habits. A broad goof on the word "exorcist" turned into the world "exercist" is meant to laugh you off your backside and into healthy exercise.

A torch singer belts an arch-assault on overweight designed to shame you into turning off desserts, and you are introduced to a kind of Duffy's tavern haunted by oh-so-natural and reassuring doctors, nurses and social workers, all of whom apparently propose to hee-haw you into being good boys and girls.

Well, if they are set on making us into hypochondriacs, we might better go down laughing than scared out of our wits.

Blood 'Wasted'

PARIS (AP) — A French professor claims most blood transfusions are not necessary. Because of the "mystique of blood," patients are given useless and wasteful transfusions as "miracle strengtheners," he said.

Where do you put yourself on your list of priorities?

You've got a lot on your mind. But your most important concern should be yourself and your family.

If you feel good about yourself and you're in good shape, you've got the desire to do more.

We'll show you how to lose weight and keep it off.

You'll meet people who understand what you're going through . . . and who are eager to help you through the temptations.

You'll learn to buy and prepare a wide variety of foods that can be both nutritious and inexpensive.

There's a lot of value in Weight Watcher's Program so you can get a lot out of it.

Put yourself right on top of your priority list and join Weight Watchers now.

VICTORIA AREA

Langford Centennial Hall, 1011 Goldstream, Tuesday 7 p.m.

Empress Hotel—Room M26, Tues. 7 p.m., Wed. 9:30 a.m., 12 noon, 1 p.m., and 7 p.m.

Norway House, 1110 Hillside Thurs. 1 p.m., and 7 p.m.

Esquimalt United Church, 500 Admirals Road Monday 7 p.m.

The Agricultural Grounds, 7910 East Saanich Rd., Saanichton Thurs. 7 p.m.

Henderson Hall, 1632 Yale Street, (off Oak Bay Ave.) Tues. 7 p.m.

WEIGHT WATCHERS

DAVID ROBINSON
New English Reproduction and Period Furniture
713 Johnson Street Phone 384-6425

Superb Quality Oak Dining Room Suite — Solid oak table 83" extending to 129", 36" wide; with ten chairs, oak frames upholstered in brown hide. Price $5250

We Rent Formal Fashions

•Brocade Jackets
•Dinner Jackets
•Tuxedos
•Blazers
•Suits

384-8931

DORMANS
STORE FOR MEN
1328 Douglas St.

family

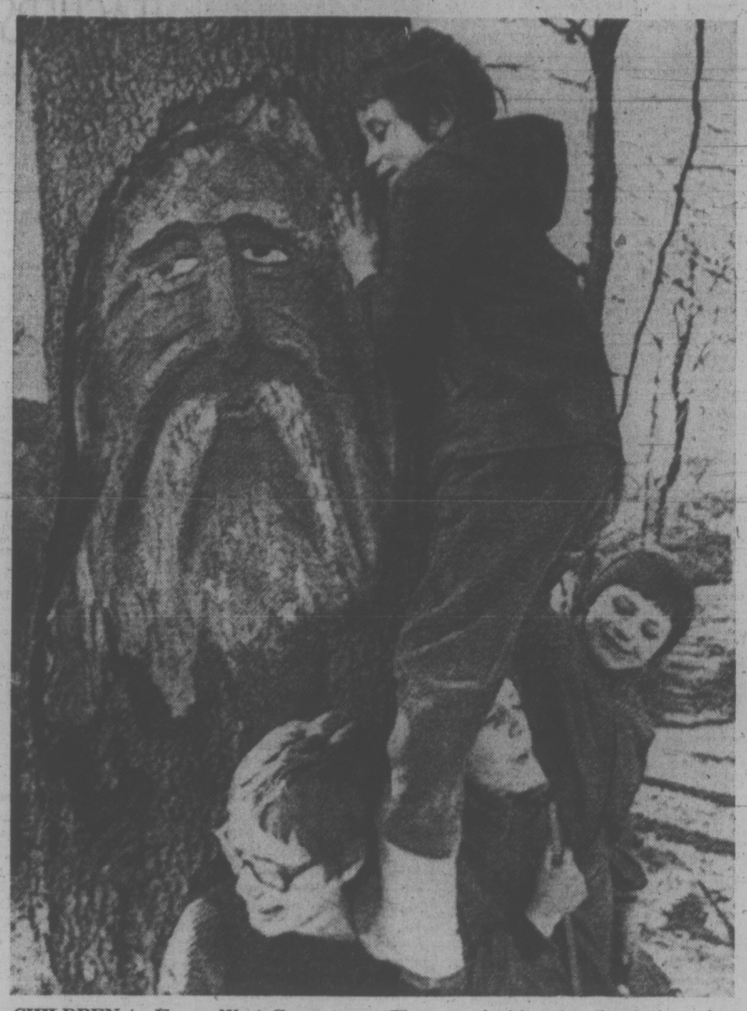

CHILDREN in Essen, West Germany park stretch to get a closer look at woodcarving by an unknown artist. But, authorities aren't so amused. They are looking for the artist, who has decorated many of the trunks in the area and caused several trees to die.

Make the Most of Cheap Cuts

By HILDA BEASTALL

While satisfying meat substitutes are less expensive than meat itself, low priced cuts are obtainable if you look around for them on a day when the main meal is already planned. If you are not depending on the purchase for the next meal you will be less inclined to make a higher priced buy.

Knowing what to do with the meat is the next step, so today let us see how to get the most use out of one of the cheapest beef cuts. The word "cheap" is used in the comparative sense, for what is cheap today was top price for any beef only 10 or 15 years ago.

Nearly everyone who hears the word oxtail thinks in terms of a strongly seasoned dark brown soup or stew. That is just one way with oxtails.

One young cook asked, "Is there any meat on oxtails?" Indeed there is much flavorful meat. Cooking in an oven casserole at low temperature is one way to make it deliciously tender, and the leftover meat will make an entirely different meal for the next day.

Look for meaty sections of tail with a minimum of fat. One and a half pounds (about 90 cents) gives enough meat for four generous servings, with the bones to be boiled next day for soup base.

You can keep the sealed meat package in the refrigerator until next morning preparation; but if to be kept longer, put it at once into the freezer space, first giving an extra wrapping.

Two and a half hours slow cooking is needed for oxtail. Since it is to be done in the oven, plan to bake either a loaf cake or a couple of batches of cookies with the same heat, around 150 to 160 deg. C. (300 to 325 F.)

Save a half hour or more of oven heat by bringing the oxtail to boiling point in a pan on the range top, then transferring to a heated casserole, cover and place in oven to continue slow simmering. After 2 hours; test meat. If separating freely from bones, remove from oven.

Take meat from bones, putting the bones aside as base for soup stock next day. Cut the meat across the fibres; it makes better eating.

Meat and gravy with the pieces of vegetable, is perhaps at its best hot with a plate of boiled potatoes with yellow turnip and kale. Wonderful flavor, all of it.

Meat and gravy which might be left over should be allowed to set in the casserole with refrigeration.

Next day, remove the settled fat from the surface of the now thick jelly. Discard the fat. Make a Jellied Oxtail Loaf, thus:

JELLIED OXTAIL LOAF

2 cups cooked meat from oxtails
1 cup breadcrumbs with crusts
2 cups meat jelly
1 Tbsp. chopped parsley

Cut meat into small dice; remove the small gristle discs if they have separated from the bones.

Mix all ingredients; if jelly is less than 2 cups, make up amoung with vegetable cooking juice, or canned tomato juice and pulp.

Bring all to boiling point for 5 minutes. Taste for further seasoning. Cool for 10 minutes and pour into one glass loaf mold or several individual molds. Set in refrigerator until chilled.

Turn out of molds and serve with salad of lettuce and canned tomatoes.

The oxtail bones are used to make stock base for a rich soup next day.

OXTAIL PEA SOUP

Add a little salt and cover the bones with hot water or vegetable water. Put a lid on and bring to boiling; add split peas and wheat flakes, garlic and celery.

2 cups (about) oxtail broth
¼ cup split green peas
2 tbsp. wheat flakes
1 garlic clove
1 tbsp. fine celery with leaves
Lemon juice and paprika

Simmer gently for 40 minutes, adding more vegetable water if you have it, or hot water.

Remove bones; do be careful to find the gristly discs from the centre of each large bone section. They usually become detached with second cooking and will break a tooth if chewed on with vegetable pieces.

Montague BRIDGMAN Ltd.
China Crystal Gifts
811 Government St 383-0821

Advertisement

Arthritic pain sufferer says:
"I wouldn't be without these tablets even if they cost twice as much."
Mrs. J. Bell, of Rexdale, Ont.
Arthritic Pain Formula (APF)
Made for one thing, and one thing only. To relieve arthritic pain.

New Models IN SELBY
ARCH PRESERVER
The fashion shoe with the built-in comfort!
Always at
King's
1453 DOUGLAS ST.

elizabeth forbes

Fatherly Influence

Visit I had recently with Harold Lineham, one-time Victoria golfing great, made it clear that in their youth, he and his brothers, Eugene and Cliff, were greatly influenced by their father.

Arthur Lineham started as a street car conductor with B.C. Electric and rose to be light and power manager of that company.

It was he who persuaded Harold to try golf, he who put him up as a member at the Colwood Club and he who stood in the background and proudly applauded when his son won his first cup.

He was also determined that his boys should know how to fight (if necessary) in a scientific way.

So, when they were just stepping into their teens, he had Al Davies, then bantamweight champion of the Pacific Coast, regularly visit the family home (a granite-faced, three-storey house still standing at the corner of Cook Street and Dallas Road) to give the lads lessons.

Eugene wore glasses and soon retired to the sidelines. Cliff, too, bowed out. Harold was the one who kept practising and who gave evidence of being a boxer.

He says now that "whenever I could, I sneaked out of the house and down to the Labor Hall on Broad Street, to watch boxing matches there."

One night, Billy Davies (brother of Al) persuaded him to put on the gloves and enter the ring. That was the start of a short career in boxing circles.

The young lad entered tournaments under the banner of the Vancouver Island Athletic Association.

One night at what was then the Crystal Theatre, corner of Broad and Johnson, he took on two Nanaimo coal miners one after the other.

One another occasion, when the British warship HMS Lancaster was in port and a boxing program had been arranged for the visitors in the old Playhouse on Yates Street, he was pitted against a trio of sailors, again one after the other, in three minute rounds.

"I was so tired at the end of the last round I could hardly lift my arms," he remembers.

He also remembers that unknown to him, his father was in the gallery of the old Playhouse with hockey's Lester Patrick.

"He had never seen me in the ring ... and was there that night because Patrick had been singing my praises and telling him he should see me box."

Soon after that Harold talked Arthur Lineham into letting him go down to San Francisco and look for work. And that was the start of what he now tells you was "a year of hoboing all over the eastern and southern States."

He did work in the Golden Gate city for a short while, then went east as chauffeur for a California doctor.

Back there he headed south on his own instead of coming back to Canada.

"I travelled in box cars with bindle stiffs carrying packs on their backs. I stayed in hobo jungles, ate food at their campfires, and listened to their stories. They always knew whether towns were good or bad for us."

At one point in his wandering the young lad worked on tracks of the Florida East Coast-Key West Railway to the islands.

"It's gone now and a wide highway is in its place."

He also was a stowaway from Key West to Havana and was held in that Cuban city for two weeks before he could get clearance and return to the United States.

On his 19th birthday he was in New Mexico in "a town good to hobos."

There he washed dishes in a friendly restaurant and chopped logs for a doctor "who was known to offer a good meal in return."

He beat his way north from there on passenger trains "in three or four days" — and came home to Victoria. That was in 1920.

His father's death in 1924, marriage to Miss Josephine O'Connell (Joey) the next year and the birth of three daughters turned Harold Lineham into a successful Victoria business man.

He golfed, as I told you in my last column. He also found time to hunt and fish, partnered by Johnny Wenger, one of the city's best-known outdoorsmen.

"We'd start at the beginning of March, over on Salt Spring Island, at our place on Maxwell Lake. We'd have early breakfast in the cabin and be up the mountain by sun-up. There we'd hunt until mid-mid morning, then go fishing in the afternoon. After supper we'd hunt again until dusk ... we did that regularly for 25 years."

These are cherished memories to Harold Lineham who, because circulatory troubles neeessitiated amputation of both legs, above the knees, now spends most of his time in a wheelchair.

They are memories he enjoys sharing with those who visit him as I did, at his home on Richardson Street, where he lives quietly with his wife, Joey.

HEARING AIDS

B.S.H. TYE
Certified Hearing Aid Audiologist
Invites you to take on trial a Radioear Aid adjusted to your requirements.
VICTORIA HEARING AID CO.
209 Yarrow Building
645 Fort St.
Phone 383-5125
B.S.H. TYE

Upjohn
Health Care Services
Upjohn Limited
Suite 115 645 Fort Street
PEOPLE TO HELP YOU
MEDICAL CARE
Registered Nurses
Graduate Nurses
Licensed Practical Nurses
Nurses' Aides
HOME CARE
Homemakers
Live-in Companions
Child-Care, Live-in and Daily Housekeepers
All employees, screened, bonded and insured
CALL 388-6639

A subsidiary of The Upjohn Company

CRUISE TO ALASKA
Huge range of departures and prices to suit everyone.
More details available from us NOW!
FEATHERSTONE TRAVEL
734 Yates 386-6101
If It's Travel, It's Featherstone!

SPECIAL SALE
Till March 28th
CASHEWS 3 lbs. or More, per lb. 1.10
MEAT SUBSTITUTES
LINKETTS per can .... 1.15 per case 13.20
VEGEBURGER ..... 10% OFF PER CASE
REDIBURGER ..... 10% OFF PER CASE
MEATLESS FROZEN SALAMI ROLLS ..... 5 lbs. 7.00
NATURE'S PANTRY
1117 BLANSHARD, 384-6024
9-6 WEEKDAYS 12-5 SUNDAYS

"THESE SAVINGS WILL REALLY FLOOR YOU"

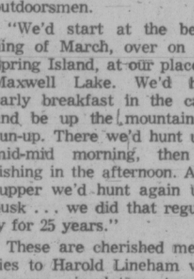

MOSAIC SPECIAL
Reg. 2.38 sq. ft.
10,000 sq. ft. in stock! venetian dome 9 colors
SPECIAL, sq. ft. ..... 99¢
UNGLAZED FLOOR MOSAICS
2"x2" and 1"x1"
Sq. ft. 1.25
CERAMIC
1"x1"
Sq. ft. ..... 79¢
PEEL & STICK V.A. FLOOR TILES
12 Colors, Sq. ft. ..... 36¢
CERAMOSA
1 1/8 x 1 3/8
4 Colors
Sq. ft. 1.05
MOSAICS
1"x1"
Direct Import
4 Colors, Sq. ft. ..... 99¢
INSTALLATIONS ON CERAMICS AND LINOLEUM AVAILABLE
TILE TOWN
200 Esquimalt Rd.
385-2141
Open Daily 9:00 a.m. to 5:30 p.m.
Friday until 9:00 p.m.

GOLD'S FABRICS
Fashion Fabrics for Creative People
SPRING FABRIC SPECIALS
Gold's Easter Basket of Favorite Floral Prints
A NEW Season—A NEW You!
PONGEE PRINTS
Of 100% Feather Weight Polyester, delicate and feminine is the look! The touch! The colours and a breeze to care for. 45" wide.
A really smart approach to Spring '75.
Our Reg. Low 3.99 ..... 2.88 yd.

Interlock Solids or Prints
100% Polyester
Soft and Flowing — Pastels and Brights—easy to sew and marvelous for travel. 60" wide in a big, big selection of washable colours and patterns.
Our Reg. 4.99-5.99 ..... 3.88 yd.
100% Quiana Nylon Shantung Shirting
Here's elegance and practical comfort all in one! The look and feel of pure silk. Pastel solid shades 45" wide. Machine washable.
Values to 7.99 ..... 4.88 yd.
The Season's NEWEST WINNER!
Printed Sheer Nylon Knit.
And, at Gold's, yards and yards of extra wide—54" knits in prints that are romantic, delicate and exciting in their dusty and pastel colourations. Machine washable. Try them over a solid color shell!
Regular to 3.99 ..... 1.88 yd.
Printed Polyester Double Knits
A floral bouquet of Spring Time Knits—white/grounds and pastels—all washable and 60" wide.
Reg. 4.99 ..... 3.88 yd.
The Flocked Knit
Of 100% Polyester
White Pique Knits flocked with machine washable mini designs—fun, light weight—great for tennis and cruise wear too!
Compare to 5.99 ..... 3.99 yd.
The Printed Chiffon
What is as fair—the nostalgia of billowy nylon chiffon—washable colourful and feminine 45" wide.
Gold's Special ..... 2.49 yd.
Printed Jerseys
Another proven winner for our Spring and Easter season—Arnel Acetate and Polyester too! They're all tops for today's soft, easy and drapey look! For the young or not so young there's a place for Jersey in your wardrobe, 45-54" wide.
Reg. 2.49-3.99 ..... 1.88 yd.
* EARY BIRD SPECIALS!
100% Cotton
Selected colours 36" wide machine washable.
Reg. 1.49 ..... yd. 97¢
White Batiste
65% Polyester, 35% Cotton
A favorite 45" wide shirt weight —multi purpose.
Reg. 1.49 ..... yd. 99¢
GOLD'S FREE PARKING at ALL Stores
VANCOUVER
• 2690 Granville and 11th Ave. (2 Floors) CHARGEX
• 11th and Arbutus
• 341 Lonsdale, North Van. (at 3rd St.)
Mon. - Wed. 9.30 - 6 — Thurs. - Fri. 9.30 - 9 — Sat. 9.30 - 6
SURREY
• 10653 King George Hwy. (across from Dell Shopping Centre. Mon. - Fri. 9.30 - 9 — Sat. 9.30 - 6
VICTORIA
• 1585 Hillside Ave. (across from Hillside Shopping Centre) Mon. - Fri. 9.30 - 9 — Sat. 9.30 - 6
PRINCE GEORGE
• Pine Centre Shopping Mall

CLASSIFIED ADVERTISING

386-2121
Monday through Saturday
8 a.m. to 6 p.m.

Vancouver Island's Largest Shopping Centre in Print

386-2121
Monday through Saturday
8 a.m. to 6 p.m.

BOX REPLIES
All replies to private box numbers available from 8:00 a.m. to 5:30 p.m. Monday to Friday inclusive.
Victoria Press Box numbers available on request.
Charge $2.50 and $4.00

OFFICE HOURS
Classified Counter, 8:00 a.m. to 5:30 p.m. Business Office, 8:30 a.m. to 5:00 p.m. Monday to Friday inclusive.

* * *

OFFICE CLOSED SATURDAY

* * *

CLASSIFIED TELEPHONE HOURS
8:00 a.m. to 6:00 p.m., Monday to Saturday inclusive.

* * *

CLASSIFIED COPY DEADLINES
Regular classified advertisements may be placed at the counter, 8 a.m. to 5:00 p.m. on the day prior to publication, Monday to Friday inclusive. By telephone, 8:00 a.m. to 5:00 p.m., Monday to Saturday inclusive.
All classified semi-display copy must be in the possession of Victoria Press Ltd., 2621 Douglas Street, by 12 noon for the Colonist or 4 p.m. for the Times day prior to publication with the exception that copy for Monday Times must be in by 4 p.m. Friday.

FULL COVERAGE CLASSIFIED RATES

REGULAR CLASSIFIED LOCAL RATE
One day 12c per word per day.
Three consecutive days, 10c per word per day.
Six consecutive days 9c per word per day.
1 6-pt. heading or white space allowed to be charged at 5 words.
Minimum advertisement 10 words and $1.20.
Each initial, size, group or figures and abbreviation counts as one word.

SEMI-DISPLAY LOCAL RATE
Ads requiring a style other than that mentioned above will be charged by the measured agate line (14 agate lines equal 1 inch).
One day 50c per line, $7.00 inch.
Three consecutive days, 45c per line, $6.30 inch.
Six consecutive days, 40c line, $5.60 inch.

NATIONAL RATE AND OUT-OF-PROVINCE RATE
Regular classified, 15c per word per day.
Semi-display, 60c per line per day.

Birth Notices $3.00 per insertion for standard message of 30 words or less. 10c each additional word or initial.
In Memoriam Notices, Cards of Thanks, Deaths and Funeral Notices 43c per line per day. Three consecutive days $1.14.

Births, Deaths, In Memoriam Notices, Cards of Thanks, personals not accepted by telephone.
Single paper rates on request.

SUBSCRIPTION RATES
Wherever carrier service is maintained, $4.00 per month.
By mail — Canada, $5.00 per month, $14.50 per three months, $28.00 per 6 months, $55.00 per year. United States, $5.25 per month.
Saturday only—Canada, 35c per copy; United States, 40c per copy; Commonwealth and Foreign rates on request.
Mail subscriptions are payable in advance.
Authorized as second class mail. Post Office Department, Ottawa. Member Audit Bureau of Circulations.

TERMS OF PUBLICATION
The Victoria Press Ltd. shall not be liable for non-insertion of any advertisement beyond the amount paid for such advertisement.
In the event of an error occuring the liability of Victoria Press Ltd. shall not exceed the charge for the space actually occupied by the item in question.
All claims on error in publication shall be made within 12 hours thereafter and if not made shall not be considered. No claim will be allowed for more than one incorrect insertion nor for errors not affecting the value of the advertisement.
All estimates of cost are approximate. Advertisers will be charged with space actually used.
All advertising copy will be subject to the approval of the Victoria Press Ltd., who reserve the right in its sole discretion to classify, reject or insert copy furnished.
All advertisments must comply with the British Columbia Human Rights act. This act states no advertisement may state or imply a preference, limitation, or specification on the basis of an applicant's race, religion, colour, marital status, ancestry, place of origin, age, or sex (unless the matter relates to the maintenance of public decency AND prior approval has been obtained through the Human Rights Branch).
While every endeavour will be made to forward replies to box numbers to the advertiser as soon as possible, we accept no liability in respect or loss or damage alleged to arisen through either failure or delay in forwarding such replies, however caused, whether by negligence or otherwise.

CIRCULATION REPRESENTATIVES
Duncan, Chemainus— P. J. Rogers 746-6181
Nanaimo 753-2766
Lake Cowichan— Mrs. R. A. Nilsen 749-3156

United States Representatives
MATTHEWS SHANNON and CULLEN INC.
New York, Boston, Chicago, Detroit, Philadelphia, Pittsburgh, Cleveland, Syracuse, Charlotte, Atlanta, Cincinnati.

DUNCAN BUREAU
Duncan Financial Centre, 435 Trunk Rd. Office and telephone hours 8:30 a.m. to 5 p.m. Monday to Friday inclusive.
PHONE DUCAN 746-6181

CLASSIFIED SERVICE FOR DUNCAN COWICHAN RESIDENTS
Classified Ads phoned in to our Duncan office before 3:30 p.m. will appear in the following day's papers.
746-6181

NOTICE OF COPYRIGHT
Full complete and sole copyright in any advertisement produced by Victoria Press Ltd. is vested in and belongs to, Victoria Press Ltd.; provided, however, that copyright IN THAT PART AND THAT PART ONLY of any such advertisement consisting of illustrations, borders, signatures or similar components which is, or are, supplied to Victoria Press Ltd. by the advertiser in the form of engravings, matrices, casts, etc., and incorporated in said advertisement shall remain in and belongs to the advertiser.

CLASSIFICATION INDEX

VITAL STATISTICS
1 Births
8 Card of Thanks
5 Deaths and Funerals
9 In Memoriams
10 Funeral Directors

NOTICES
14 Announcements
15 Coming Events and Meetings
16 Catering, Banquets and Reception Rooms
20 Lost and Found
11 Monumentals
18 Places to Visit
17 Restaurants

EMPLOYMENT
21 Help Wanted—General
22 Office Help
23 Skilled Trades
24 Sales Persons and Agents
25 Teachers
26 Part Time—Temporary Help
30 Situations Wanted

BUSINESS SERVICES AND DIRECTORY
36 Business Services and Directory

PERSONAL SERVICES
33 Bands, Musicians and Orchestras
40 Business Personals
43 Dancing
42 Education
71 Music Teachers
39 Personals
32 Trade Schools
38 Travel

MERCHANDISING
83 Aircraft
117 Antiques
78 Bicycles
80 Boats and Marine
65 Building Supplies
93 Cameras, Supplies and Photo Finishing
127 Chicks, Poultry, Hatching Eggs, Supplies
135 Farm Implements
12 Florists
60 Fuel
97 Furniture
120 Garden Supplies
99 Groceries, Meat and Produce
130 Heavy Equipment and Machinery
128 Livestock, Supplies and Events
100 Miscellaneous for Sale
103 Miscellaneous Wanted
109 Miscellaneous to Rent
77 Motorcycles
70 Musical Instruments
125 Pets and Supplies
96 Ranges, Stoves and Furnaces
92 Sporting Goods
115 Swaps
63 Timber
98 TV, Stereo, Radio Sales and Service
112 Wanted to Rent, Miscellaneous

AUTOMOTIVE
155 Automobile Financing and Insurance
164 Auto Body and Painting
162 Auto Repairs, Service and Towing
168 Campers, Trailers and Motor Homes
166 Cars and Trucks Wanted
150 Cars for Sale
151 Sports Cars
148 Lease Vehicles
169 Mobile Homes and Parks
149 New Car Directory
160 Parts, Accessories
158 Tires
154 Trucks and Buses
156 U-Drive and Auto Washing

ACCOMMODATION
185 Convalescent and Rest Homes
175 Hotels
178 Summer Homes, Cottages and Resorts
181 Tourist Accommodation

RENTAL
201 Apartments to Rent, Furnished
200 Apartments to Rent, Unfurnished
202 Furniture to Rent
203 Apartments Wanted
206 Duplexes to Rent
207 Duplexes Wanted to Rent
215 Halls, Warehouses, Stores and Offices to Rent
197 Housekeeping Rooms to Rent
199 Housekeeping Rooms Wanted
211 Houses to Rent, Furnished
210 Houses to Rent, Unfurnished
212 Houses Wanted to Rent
190 Room and Board
191 Room and Board Wanted
193 Rooms to Rent
194 Rooms Wanted

FINANCIAL
155 Automobile Financing and Insurance
233 Mortgage Loans and Insurance
234 Mortgages for Sale
230 Personal Loans and Insurance
235 Wanted to Borrow

REAL ESTATE
260 Acreage for Sale and Wanted
240 Business Opportunities
241 Business Opportunities Wanted
247 Commercial or Industrial Properties
258 Condominiums and Townhouses
253 Country Homes and Properties
270 Exchange Real Estate
290 Farms for Sale and Wanted
263 Garages for Sale, Rent, Wanted
293 Gulf Islands Properties
250 Houses for Sale
265 Houses Wanted to Buy
295 Listings Cancelled
268 Listings Wanted
271 Lots for Sale
294 Mainland and Out-of-Province Properties
273 Property for Sale
274 Property Wanted
244 Revenue Property
245 Revenue Properties Wanted
285 Up-Island Properties
256 Waterfront Properties
300 Churches

PAGE REPRODUCTIONS OR MICROFILM COPIES OF COMPLETE PAPERS AVAILABLE
PHONE 382-7211, LOCAL 276

PHONE DIRECT
386-2121
TO PLACE YOUR CLASSIFIED AD

5 DEATHS and FUNERALS

BASTIN — At Bainbridge Island, Washington, U.S.A., on March 13, 1975, Miss A. Betty Bastin of 140 Douglas St. She leaves four sisters, Mrs. G. (Mary) Lebel of Montreal, Mrs. D. (Hilary) Foskett of Ucluelet, B.C.; Mrs. W. (Cecily) Smith of Nanaimo and Mrs. J. (Shirley) Green of Kitimat, B.C. Also sadly missed by Mrs. A. Bastin (Joan) of Victoria and Mrs. R. (Eloise) Buchanan of Bainbridge Island, also many nieces and nephews. She was a daughter of the late Rev. and Mrs. J. S. A. Bastin. Funeral service from St. Stephen's Church with the Rev. Ivan Futter on Tuesday, March 18, at 3:30 p.m., followed by burial in St. Stephens Church Yard. McCall Bros. Funeral Directors in charge of arrangements.

FOX — In Victoria on March 14, 1975, Miss Ada Isabel Fox, aged 82 years, of 1048 Craigdarogh. Born in Pengarth, Sask., a resident of Victoria for the past 61 years. She leaves two nephews, Robert Fox of Victoria and Selwyn Fox of Vancouver, sister-in-law Rowena Fox of Victoria. She was a member of St. Martins in the Fields Church Choir for many years.
Service at St. Martins in the Field Church, Obed Ave., Tuesday, March 18, at 1:00 p.m. with the Rev. T. Williams officiating, followed by cremation. McCall Bros. Funeral Directors in charge of arrangements. In lieu of flowers donations to Flower Fund of St. Martins in the Field.

5 DEATHS and FUNERALS

LEINWEBER — In Victoria on Friday, March 14, 1975, Mrs. Florence Leinweber, aged 67, of 3220 Aldridge St., born in Casey, Illinois. Survived by her loving husband Henry, two sons Edward of Victoria, Allan of Stettler, Alta.; daughter, Lois Horrod of Victoria; one sister, Alberta Watson of Calgary; one brother Alvy Ryan of Calgary, two grandchildren. A long-time resident of Calgary and has resided in Victoria for the last 33 years.
Funeral service from McCall Bros. MAIN CHAPEL Johnson and Vancouver Sts. on Tuesday, March 18 at 10:00 a.m. with Padre J. A. Roberts officiating, followed by burial at Royal Oak Burial Park. Flowers are gratefully declined. Donations may be given to the Heart Fund, 1008 Blanshard.

MacDONALD — E. Angus Milton, in Victoria, B.C. on March 16th, 1975. Born in Sherbrooke, P.Q., age 80 years. Mr. MacDonald worked for the Winnipeg Tribune until his retirement in 1968. He is survived by his loving wife Verna, also nieces and nephews.
Funeral Service will be on Wednesday, March 19th, 1975, at 2 p.m. in the Chapel of FIRST MEMORIAL, 4725 Falaise Dr. Rev. R. Dobson officiating. Flowers are declined with thanks, donations may be made to the B.C. Cancer Society, 857 Caledonia Ave., Victoria, B.C. Arrangements by the Memorial Society of B.C. and FIRST MEMORIAL SERVICES LTD.

McAVOY—In Honolulu on March 14, 1975, John Kenneth McAvoy of 2078 Carnarvon St. He leaves his loving wife Margaret; 2 sons, Michael of Vernon, B.C. James of Victoria; also 1 sister, Mrs. Norma Porter in Taber, Alberta.
PRAYERS will be offered in St. Patrick's Church, Haultain St., on Tuesday, March 18 at 8:00 p.m. MASS will be celebrated in the Church on Wednesday, March 19 at 10:00 a.m. with the Rev. J. Jackson Celebrant. Cremation. (Flowers gratefully declined. Donations, if desired, may be made to the Heart Fund, 1008 Blanshard St.) McCall Bros. Funeral Directors in charge of arrangements.

McDONELL — In hospital on March 15, 1975, Mr. Walter John McDonell, aged 77 years, born in Grenfell, Saskatchewan and a resident of Langford, B.C. for the past 14 years, late residence, 2579 Millstream Rd. Predeceased by his wife, Carrie on July 29th, 1971, and his son, Clifford in 1935. He leaves his daughter, Mrs. D. (Shirley) Ingalls, Colwood, B.C., 4 grandchildren; his sister, Mrs. Alice Murphy, Duncan, B.C.; nieces and nephews. Mr. McDonell served overseas during the First World War with the Regina Rifles; was a member of The Royal Canadian Legion, Prince Edward Branch No. 91, Langford, B.C.; and the A.O.T.S., Gordon United Church Langford, B.C.
Service under the auspices of The Royal Canadian Legion, Prince Edward Branch No. 91 will be held in the Gordon United Church, 935 Goldstream Ave., Langford, B.C. on Wednesday, March 19th, 1975, at 1:00 Rev. David R. Stiven officiating. Interment in the Hatley Memorial Gardens. Flowers gratefully declined. Those so desiring may contribute to the Victoria Cancer Clinic, 1900 Fort St., Victoria, B.C. Arrangements by the Sands Funeral Chapel of Heather, Colwood, B.C.

SANDS—COLWOOD

SALT — On March 14, 1975, Margaret Elizabeth Salt, born in Victoria, November 20, 1899, of 6469 Welch Road, Central Saanich. Mrs. Salt served as secretary to the Chief Justice of B.C. for 35 years, and was a former member of the Central Saanich Council. Survived by her son and daughter-in-law William T. and Evelyn of Calgary, one sister and brother-in-law Louise and Frederick Willway of Glen Lake, three grandchildren, Patty, Gordon and Leanne, many cousins and friends.
Funeral services will be held on Tuesday, March 18 at 1:30 p.m. in HAYWARD'S THOMPSON AND IRVING Funeral Chapel. Rev. Ivan Futter officiating followed by cremation. In lieu of flowers donations to a Margaret Salt Sport Fund for use by the Youth of Central Saanich would be appreciated, care of Municipal Clerk, Central Saanich Municipal Hall, 1903 Newton X Road.

STRAIGHT — Horace P. of New Orleans, La. formerly of Saanichton, B.C. Survived by his wife Justine, son Robert of Los Vegas, sisters Jean Straight of Victoria, Gertrude MacFarlane of Montreal.
Funeral services will be held in Louisiana.

THOMPSON — C. Arthur in Victoria, B.C. on March 14, 1975 in his 106th year. He is survived by his daughters, Jessie of Victoria and Ruth (Mrs. D. L. McBride) of Don Mills, Ontario; son Arthur of Kelowna, B.C.; also four grandsons and 11 great-grandchildren. His eldest son, Philip predeceased him in 1967. He was a member of the Christ Church Cathedral for many years, and an honorary life member of Uplands Golf Club.
Service will be held in Christ Church Cathedral, Quadra St. on Monday, March 17 at 2:00 p.m. with the Very Rev. Brian Whitlow officiating; cremation. Flowers gratefully declined. Donations may be made to the Memorial Fund Christ Church Cathedral, c-o 912 Vancouver St.) McCall Bros. Funeral Directors in charge of arrangements.

WHITTAKER — In Victoria on March 12, 1975, Miss Hilda Whittaker, age 75 years, late of 1658 Earl St. Miss Whittaker was born in England and came to Canada in 1929 and has resided in Victoria since 1952. She is survived by two sisters residing in England and one sister in Sask. and two nephews.
The funeral service will be conducted on Tuesday, March 18, 1975, at 10:30 a.m. from St. Matthias Church with the Rev. W. E. Greenhalgh officiating. Interment in Royal Oak Burial Park. CUNNINGHAM FUNERAL CHAPEL in charge of arrangements.

9 IN MEMORIAM

THEY SHALL GROW NOT OLD, AS WE WHO ARE LEFT GROW OLD. AGE SHALL NOT WEARY THEM, NOR THE YEARS CONDEMN. AT THE GOING DOWN OF THE SUN, AND IN THE MORNING, WE WILL REMEMBER THEM.
—WITH GRATITUDE, SANDS.

10 FUNERAL DIRECTORS

THOMSON & IRVING
Funeral Chapel
Est. 1906 — Formerly of Winnipeg
A Dignified and Understanding Service at Moderate Cost
PRE-NEED AT NEED
SHIPMENTS
1625 Quadra St. Phone 384-2612

HAYWARD'S CHAPEL
Ready to carry out the family's wishes, quietly, sympathetically, with efficiency and dignity.
386-3505
1625 Quadra St.

FIRST MEMORIAL SERVICES
Serving the Public and Exclusive undertakers for the Memorial Society of B.C. 658-5244.

10 FUNERAL DIRECTORS

McCALL BROS.
Funeral Chapels
1400 Vancouver Street
385-4465 — 385-4466 — 385-4467

MONDAY
CURRIE, Mrs. Ethel
MASS — 10:00 a.m.
ST. PATRICK'S CHURCH
McDONOUGH, Mrs. Fernande Marie L.
MASS — 10:00 a.m. —
ST. ANDREW'S CATHEDRAL
NELSON, Mrs. Kaye
1:00 p.m.—FLORAL CHAPEL
THOMPSON, Mr. Charles Arthur
2:00 p.m.—CHRIST CHURCH CATHEDRAL
MATTHEWS, Mrs. Ellen Emily
3:30 p.m.—FLORAL CHAPEL
MISENER, Mr. Adrian George
4:00 p.m.—FAMILY CHAPEL
TUESDAY
LEINWEBER, Mrs. Florence
10:00 a.m.—FLORAL CHAPEL
FOX, Miss Ada Isabel
1:00 p.m.—ST. MARTINS-IN-THE-FIELDS CHURCH
LINDNER, Mr. Albert
1:15 p.m.—FAMILY CHAPEL
BASTIN, Miss Agatha Betty
3:30 p.m.—ST. STEPHEN'S CHURCH
McAVOY, Mr. John Kenneth
PRAYERS
8:00 p.m.—ST. PATRICK'S CHURCH
WEDNESDAY
McAVOY, Mr. John Kenneth
MASS
10:00 a.m.—ST. PATRICK'S CHURCH
PRIVATE SERVICE
GOODALE, Mrs. Phyllis G. J.

SERVING VANCOUVER ISLAND
Sands
WE CARE
Dedicated to service
Sensible Prices
SANDS FUNERAL CHAPELS
VICTORIA 388-5155
SIDNEY 656-2932
COLWOOD 478-3821
DUNCAN 746-5212
LADYSMITH 245-2331
NANAIMO 753-2032
Your six community chapels. Independent. Family Owned and Controlled. Sands since 1912.

IFC INTERNATIONAL FLIGHT CARE
Specializing in forwarding to or from anywhere
call collect
A Division of Sands
VICTORIA, 388-5155
SIDNEY, 656-2932
COLWOOD, 478-3821
DUNCAN, 746-5212
LADYSMITH, 245-2331
NANAIMO, 753-2032
Removal and Memorial Service
Covering Vancouver Island
A Division of Sands

CUNNINGHAM FUNERAL CHAPEL
(Formerly Chaplin's)
1155 Fort Street
Phone 384-5512 or 384-8626
Offering dignified moderate services for all. Geo. S. Cunningham, owner, manager.

11 MONUMENTAL

STEWART MONUMENTAL Works Ltd.
ESTABLISHED 1896
Memorial of Distinction
Marble fireplace and tabletops
1403 May ST. 384-3452

MORTIMER'S MONUMENTS
ESTABLISHED 1877
"The Finest in Craftsmanship"
633 DAVID ST. 383-6421

12 FLORISTS

DEAN HEIGHTS FLORIST
Flowers for all occasions. Personalized service. 2857 Foul Bay Road. 592-3532.

14 ANNOUNCEMENTS

IN MEMORIAM DONATIONS
to be used exclusively for
CANCER RESEARCH
should be directed to
CANADIAN CANCER SOCIETY
857 Caledonia Ave., Victoria

COME ALIVE IN '75
Learn to dance now. New beginner class starting. Singles and couples welcome. Reasonable rates, no contracts. Elsie's Studio of Ball Room Dancing, 536 Broughton. Phone 592-0970 or 383-4040. Serving Victoria for 15 years.

VICTORIA GENERAL HOSPITAL ladies auxiliary bridge luncheon, Wednesday, March 19, 11:30 a.m. Nurses residence, Collinson St., admission $2. Door prizes, bake sale. Reservations Mrs. J. D. Lineham 595-8826. Newcomers to Victoria welcome.

15 COMING EVENTS and MEETINGS

BINGO
OAK BAY
MINOR SPORTS
Every Monday
7:30 p.m.
SENIOR CITIZENS' HALL
OAK BAY
On Monterey just off Oak Bay Ave.
20 Games
Admission $1
6 CARDS FOR $2
5 Extra Games
Cards 5 for $1
RCAF ASSOCIATION BINGO
Every Monday 7:15 p.m.
Old Age Pension Hall
1600 Government Street
GOOD CASH PRIZES
NO GAMES LESS THAN $20
JACKPOTS
1—$50 1—$100
DOOR PRIZES
GOOD NEIGHBORS
Admission card $1.00
Extra cards 25c — 6 for $2.00
Proceeds to support Air Cadets and 800 Pacific Youth Charities.

FOR YOUR GROUP OUTING
Charter a B.C. Hydro Bus
THE FUN WAY TO GO
39 to 49-passenger
DELUXE COACHES FOR LONG-DISTANCE TRIPS
PHONE 382-6161

S.P.C.A.
RUMMAGE SALE
BRITANNIA HALL
1616 BLANSHARD
THURSDAY, MARCH 20
11 A.M. — 1 P.M.

GIANT INDOOR FLEA MARKET, April 13, Victoria Curling Rink. Reserve your stall now. 384-3927.

15 COMING EVENTS and MEETINGS

GORGE SOCCER
BINGO
EVERY MONDAY
7:30 P.M.
ST. JOSEPH'S HALL
755 W. BURNSIDE
DOOR PRIZES
5 EARLY BIRD GAMES
Good Neighbors
And Bonus Games
$15-$20-$25 Games
Plus Min., Jackpot $100
5 Extra Games

THE GORGE ROAD HOSPITAL Auxiliary will hold a dessert bridge tea in the hospital on Thursday, March 20, at 1:00 p.m. Home baking sale and door prizes, tickets $1.25 at the door.

16 CATERING, BANQUETS and RECEPTION ROOMS

BLACK PRINCE CATERING
Operating the Queens Banquet Room, weddings, banquets with elegance and flair, also available for business meetings. 655 Douglas Street. 388-4488.

20 LOST and FOUND

LOST FROM VIEW ROYAL area pure white Angora Persian cat, 6 years old. Female spayed, has black dot on nose, 1 blue eye, 1 yellow eye, answers to Fluffy, dearly loved and missed. Missing since March 3, $20. Reward. 479-1485.

LOST IN THE GORGE AREA, 6-month-old Beagle puppy, brown and black with white boots and chest, answers to Brandy, reward offered, 385-5087.

LOST: FLUFFY SEALPOINT SIAMESE neuter male. Vic West-Esquimalt area. Collared with ID. 382-4612, 382-6225.

FOUND: SILVER CHARM bracelet, Fort St. Between Cook-Linden. Pay for ad, receive charm. 383-9397.

LOST: THREE-YEAR-OLD MALE black and white springer, Esquimalt area on Friday March 14. Reward offered. 388-6502.

REWARD LOST MINIATURE apricot female poodle, Duke Rd. area, $75 alive, please phone 478-3297.

LOST: 1 BLACK DOG, WITH four white paws, in Quadra, Cloverdale area. Reward. 384-2943.

FOUND — PART SIAMESE, MEdium grey cat. Oak Bay area. 598-1725.

LOST — 14 YEAR OLD MALE maltese terrier. Bay and Belmont area. 595-5682.

21 HELP WANTED GENERAL

ADVERTISEMENTS IN THIS CLASSIFICATION MUST COMPLY WITH THE BRITISH COLUMBIA HUMAN RIGHTS ACT SEE COLUMN 1

PERSON REQUIRED FOR PART-time position or maintenance and driver with Bevan Lodge Association, Special Opportunity Centre. In addition to relieving in a maintenance position, this calls for at least a class 4 licence with absolute requirement to hold a class 2 by April 30, 1975. Minimum hours of work, 5 per week days subject to operation of the year round centre. Work involves working along with and carriage of mentally handicapped adults from the Greater Comox Valley Community. For further information, application forms, etc., telephone or write the Administrator at Bevan Lodge Association, R.R. 3, Courtenay, 338-5344.

Hotel Front Desk Clerk
Must be fully experienced on NCR, have good typing knowledge. Shift work. Pleasant personality, neat appearance. Persons with above qualifications only need apply. Victoria Press, Box 837.

WAREHOUSE CLERK
Other duties include order put-up, shipping, and receiving. A knowledge of boating and marine products a real asset. Apply in writing, giving age and past experience. McQuade's Marine Supply Ltd. 1252 Wharf Street, Victoria, B.C.

MATRON COOK REQUIRED full time, for local institution, must be knowledgable in food cost controls and menu arranging, hours are breakfast, lunch, and dinner. Please contact Mr. Wilson for further information at 385-6331 or 384-3134.

MANAGEMENT TRAINEE
Immediate opening for ambitious, neat, alert candidate interested in management with expanding international company. Salaried position with liberal benefits. Some college training desirable but not required. 388-6246.

ROCKLAND. BABYSITTER FOR two-year-old, weekdays 8 a.m.-5 p.m. Must be reliable, experienced, non-smoker. Housekeeping possible. Phone 595-3486 after 6 p.m.

BANK TELLER POSITIONS open, one full time, one regular part-time (Monday, Friday). Experienced only. Good remuneration and benefits, phone 477-1838 for interview.

HAIRSTYLIST WANTED. PART time or full time, in Colwood area. $3 per hour plus 50 per cent commission. Call for further information. 478-4322, 385-0156 after 6 p.m.

DENTAL HYGENIST AND ASSISTant required for preventively orientated group practice. Please apply in writing to Fort St. Dental Associates, 1958 Fort st.

RN OR GRADUATE NURSE
Private Hospital requires RN or graduate nurse as supervisor. Excellent wages. Reply Victoria Press, Box 848.

FLORIST NEEDED IMMEDIATEly, must be fully qualified in all phases of floral design, only experienced need apply. 384-5614 for interview.

EXPERIENCED COMPTOMETER operator required for part-time work. Will be full time during summer months. Please reply Victoria Press, Box 45.

WANTED — MATURE CHAMbermaid, able to take charge. Hours flexible. Experience preferred. Apply Ste. 119-425 Quebec St., Mon. through Fri. 8:30-5 p.m.

REQUIRED IMMEDIATELY AUtobody painter, fully trained and capable of all types of automobile refinishing. Apply Mr. Ericsson 382-6122, McCallum Motors Ltd.

WANTED: BABY SITTER FOR mornings, 5 days a week, beginning April. Near Jacklin Rd. Phone Mrs. Nieman, 388-7861, after 6.

SHORT ORDER COOK WITH good experience, 11 p.m.-6:30 a.m. apply in person Scotts Restaurant, 650 Yates.

MATRON AND NURSE NEEDED for a Baptist Senior Citizen home in Vancouver area. Reply to Victoria Press, Box 35.

COUPLE TO ACT AS RESIDENT caretakers, small apartment block, Beacon Hill, phone 261-5488, Vancouver, collect.

BABYSITTER FOR 2-YEAR-OLD. Hillcrest School area. (Gordon Head). Your home, 8 a.m.-5 p.m. Monday-Friday. Call 477-9284.

ELDERLY COUPLE IS LOOKING for mature woman to take over housekeeping duties for a few weeks. Live in or out. 598-1151.

EXPERIENCED HOSTESS, waiters or waitresses, night shift, mature person preferred, apply Peacock Restaurant, Sidney.

NURSE'S AID FOR REST HOME, swing shift. Phone 385-9821.

21 HELP WANTED GENERAL

MANAGER TRAINEE
Canada's largest consumer finance company has several openings on Vancouver Island. Applicants should have minimum Grade 12 education and be willing to relocate throughout B.C. Enjoy dealing with the public plus having own transportation. Preference given to applicants with sales oriented or related experience who are interested in a career position. Advancement guaranteed after successful completion of training programs. Generous starting salary profit sharing plan. All company benefits. For interview 386-2407 or 385-6774.

PHONE FROM YOUR HOME
AND EARN EXCELLENT SPARE TIME INCOME. NEW PLAN LETS YOU SERVICE OUR ESTABLISHED FULLER BRUSH CUSTOMERS BY PHONE IN THE COMFORT OF YOUR HOME DURING HOURS MOST CONVENIENT FOR YOU.
CALL 478-2313

STATIONARY ENGINEER, 4th CLASS AND UTILITY MAN HOOKER CHEMICALS (NANAIMO) LTD.
Located at Harmac, requires a 4th-class stationary engineer and a utility man with minimum Grade 11 academic standing to work for process operations. Operator rate with ticket, $6.73 per hour, utility man rate with ticket, $5.52 per hour, after 3 months, $5.73 with ticket. Apply Mrs. Hinton, Hooker Chemicals (Nanaimo) Ltd., Nanaimo, B.C. 753-1226.

REQUIRED, A BAR STEWARD by Branch 54, Royal Canadian Legion, Sooke, B.C. This is a salaried position. Must be congenial, neat appearance, experienced in lounge work, experienced in Legion policy. The position, 40 hours minimum per week, shift work, responsible to Chief Bar Steward. Send resume marked "Steward" plus expected salary to the Secretary-Manager, P.O. Box 337, Sooke, B.C.

MATURE INDIVIDUAL TO COordinate a placement program for teenagers. Experience with teens and families more important than formal qualifications. Must be willing to work evenings and able to work with groups. Basic knowledge of child welfare legislation necessary. Please apply in writing to Community Options Society, Box 743 Duncan by 20th of March.

RELIEF SHIFT DESK CLERK
Required immediately for luxury downtown hotel. Excellent wages and working conditions. Must be fully experienced, neat in appearance. Apply Mr. Wilson, The Wilson Motor Inn, 85 Blanshard, 385-6787.

SERVICE RECEPTIONIST
Required immediately for automotive import dealership. Experience preferrable, but automotive background acceptable. Phone Service Manager: 382-9121.

THE CORPORATION OF THE District of Oak Bay invites applications for the position of one (1) Police Constable. Applications may be picked up at the Police Office, 1703 Monterey Avenue, and are to be submitted to the Chief Constable no later than April 10th, 1975.

HELP FIGHT INFLATION
Colonist routes in James Bay area are available. Combination of apartment and homes. Route profits from $100 to $200 depending on number of customers. For more information call Mr. Hungar (Circulation Dept.), 383-4111.

AVON CALLING
Did you retire when you got married? Get back into the swing of things. Sell quality AVON products. Make extra money. Make extra friends. Interested? Then call: Miss Binder 384-7345.

CARPET COMPANY (RETAIL contract) expanding sales force requires experienced — honest — reliable — carpet salespersons with car. Excellent opportunity, by appointment only call Mr. Twinn, Mandel Floor Coverings, 382-8276.

LIVE-IN HOMEMAKERS
Opportunities for semi-retired ladies to help their local communities. Your experience needed by HEALTH CARE SERVICES UP-JOHN LIMITED. Call us at 388-6639 Monday-Friday, 9-4:30.

BRENTWOOD INN
Quiet location, on waterfront. In Brentwood Bay. Complete 2-room unit with kitchen facilities. Cable TV, everything supplied. Weekly rates. 652-2912.

HAIRSTYLIST
Cliffords of Oak Bay requires a top versatile stylist. Excellent wage plus commission. Call 598-5532, evenings 592-6432. All replies confidential.

REQUIRED IMMEDIATELY, IN large Rest Home, permanent position, experienced relief cook, 2 days a week, plus statutory holidays, 383-5447 weekdays, 598-2465 eventings.

PHOTO FINISHING LAB REquires a receptionist-print finisher. Previous photographic experience desirable. Salary based on experience. Reply to Victoria Press, Box 41.

CARETAKER MANAGER
For Townhouse Development. Must be handyman, and able to get along with tenants. State qualifications and salary requirements. Apply to Victoria Press, Box 28.

STORE DETECTIVE REQUIRED immediately, training provided if necessary. Car is essential. 386-7457 between 7 p.m.-9 p.m. only.

WAITRESS OR WAITER FOR dining lounge, must be experienced and available for evening shift, including weekends. Send resume to Victoria Press Box 47.

DAYTIME BABYSITTER WANTed, 4 days a week in my home or Begbie St. vicinity, only responsible, reliable and sincere person please, 592-6483, 595-7509.

MATURE EXPERIENCED PERson needed for babysitting, live in or out. 4:30 p.m.-midnight. Remuneration. 386-0766.

ADDRESS ENVELOPES AT home. $800 per month, possible. See ad under Business Opportunities. Triple S.

SERVICE STATION
Wants reliable part-time front-end attendant. Reply Victoria Press, Box 34.

NURSES AID FOR REST HOME. 4 p.m.-12 midnight. Full time. 385-9821.

THINKING OF VOLUNTEER work? Call us at 386-2269, Volunteer Bureau, 1029 Douglas.

THE (CLUB CANADIEN FRANcais) is looking for a choir director, urgent. 477-9866, Mrs. N. Ford.

REQUIRE BABYSITTER FOR two year old. Burnside-Irma area. 479-8474.

HAIRSTYLIST REQUIRED FOR busy salon, top wages for experienced operator, phone 592-7790.

EARN WHILE YOU LEARN with Vanda Beauty Councellor. 383-1185.

EXPERIENCED HAIRDRESSER for Annas Taylor Beauty Salon. (Downtown). 598-1849 after 6 p.m.

STUDENT TEACHER FOR GENeral tutoring. Grade 1 student, after school or Sat. 385-2919.

WANTED: HANDYMAN TO INstall suspended ceiling in rumpus room. Call 477-1395 after 6 p.m.

RETAIL BAKERY REQUIRES full time baker. Apply Brodie's Bakery, Hillside Shopping Centre.

PLASTERERS' HELPER WANTed, must have car. 477-0231 after 5 p.m.

WANTED EXPERIENCED UPholsterer, Queen Victoria Inn. 386-2812.

PART TIME DISPATCHERS wanted. 386-7766, 9-5.

WANTED: HOUSEKEEPER FOR 2 elderly people. Live in. 477-3205.

22 OFFICE HELP

ADVERTISEMENTS IN THIS CLASSIFICATION MUST COMPLY WITH THE BRITISH COLUMBIA HUMAN RIGHTS ACT SEE COLUMN 1

THE TOWN OF SIDNEY INVITES applications for the position of Stenographer, duties to commence immediately following termination of the Union lock-out.
Work will include preparation of Minutes of Council meetings, bylaws, correspondence of the Treasurer; maintenance of bylaw records, voters' lists and other municipal systems.
Qualifications should consist of Grade XII education, supplemented by or including secretarial courses giving typing skill of minimum 50 w.p.m. and shorthand of 100 w.p.m. together with some years of experience, preferably in the municipal government field.
Starting salary $549 per month, 1974 scale (under negotiation with CUPE). Written applications including full resume and accompanied by two references to be in the hands of the undersigned by 4 p.m., April 1, 1975.
G. S. Logan,
Town Clerk,
2440 Sidney Ave.,
Sidney, B.C.

TOD-HACKETT CONTRUCTION Ltd. requires personnel for general accounting and office duties. Work to include payroll control, general ledger and accounts payable. Previous experience in construction accounting desirable but not necessary. Part or full time considered. Please forward resume to 4087 Quadra St. Victoria.

BOOKKEEPER
For accountants office. Must be experienced in keeping full set of books to trail balance, knowledge of preparation of financial statement and payroll. Preferred experienced in public accounts office. Salary $700-$800 plus. Drake Personnel, 1175 Douglas St. 385-3425.

JR. ACCOUNTANT
Industrial - accounting background, 2-3 years experience, books to trial balance, payroll, etc. Some formal training in RIA or CGA. Salary $700-$800 plus. Drake Personnel, 1175 Douglas St. 385-3425.

PART-TIME TELLERS
If you would like some additional income and have had banking or cashiering experience in some larger retail outlets contact Saanich Peninsula Savings Credit Union, 4472 West Saanich Rd., Victoria. 479-1631.

MATURE APPLICANT WITH bookkeeping experience to trial balance, some typing required and data processing experience helpful, this is a permanent position with a future and not suitable for temporary employment. Apply to Victoria Press Box 890.

LEGAL SECRETARY
Secretary to Senior Partner — Good general legal background and skills. Salary $800-$900. Drake Personnel, 1175 Douglas St. 385-3425.

TRUST COMPANY REQUIRES 2nd or 3rd year C.G.A. for challenging accounting responsibilities in Victoria branch. Please send resume to Victoria Press, Box 40.

LEGAL SECRETARY REQUIRED part time or full time. Must have some experience in company work, conveyancing and estates. $650 plus. 386-9021.

MATURE PART-TIME MEDICAL office assistant for busy doctor's office. Steady employment, 9:00 a.m. - 1:00 p.m

GARDENING
hilda beastall

Don't Overlook Native Ferns

Hardy native ferns are effective in landscaping plans for homes situated adjacent to woodland areas, or recently occupied by native plants. The soil and the micro climate are suited to many kinds of native plants.

A local story concerns a new home-owner who wanter suggestions for planting his garden. After carefully considering the soil, the existing nearby trees and the owner's wish for a trolble-free garden, the professional adviser submitted a tentative list of plants.

The list suggested Oregon-grape for year round beauty and salal for a rough corner beneath a fir. Ferns around a shady patio, and heathers each side of the long mostly sunny driveway were to be special features. A couple of Dogwoods and a clump of birch completed the suggestions as I recall the story.

Well, the poor man was terribly upset. These were the same plants that he had paid to have cleared from the property.

They had been bulldozed aside together with the "poor" topsoil, and burned, because they were weeds. Even the dogwoods he labelled as weed trees.

To return to native ferns. If you have some growing at odd places in your garden where you may not have platted them, why not look around for a suitable place where their quiet beauty will please you?

You may have a shaded garden seat, or a paved area for summer sitting. The colors of green and blue are the most restful in Nature's palette. Ferns; either those with long leaves or the shorter Licorice fern, planted with sweet scented violets at their feet will combine their effects for both sight and smell.

Ferns can be moved now; divide them if you wish to spread the planting. They do not need a rich soil, though some fine soil around the roots will help them off to a good start.

An important point in planting ferns is to take notice of the crown at the top where new growth emerges. If it is a pronounced knob of soft brown scales, you must plant the roots so that the knob is above soil level. To bury the knob would result in the plant dying.

Some ferns are less knobby, so that the habit of each kind must be noted.

Apart from native ferns you may already have, others equally hardy and even more beautiful are available from at least one local gower. Specimen plants of British Columbia ferns are usually to be seen at the annual show of the Vancouver Island Rock and Alpine Garden Society. This year the dates are April 25 and 26, the show to be seen in the Memorial Hall of Christ Church Cathedral, 951 Rockland Avenue, Victoria.

When you begin enjoying your fern planting, you may come across one or two other permanent plants which like the same conditions. These can be added at your leisure. Just be sure that the area will retain its quiet beauty without a lot of work.

An occasional soaking, a few sprinklings as refreshers on the mornings of hot summer days and the cutting away of old leaves in late March should be the total attention to hardy ferns after they are established in the garden.

TV PROGRAM LISTINGS

EVENING

CBUT-2 Vancouver | KOMO—4 Seattle | KING—5 Seattle | CHEK—6 Victoria | KIRO—7 Seattle | CHAN—8 Vancouver | KCTS—9 Seattle | KSTW—11 Tacoma | KVOS—12 Bellingham

6 P.M.
2—Kiahanie
4—To Tell the Truth
5—Truth or Consequences
6—News
7—Mike Douglas continued
8—News
9—Teaching Children to Read
11—FBI continued
12—Merv Griffin

6:30 P.M.
2—Hourglass
4—Last of the Wild
5—Hollywood Squares
6—News
7—Police Surgeon
8—News
9—Olympia '75
11—Ironside
12—Merv Griffin continued

7 P.M.
2—Hourglass
4—Rookies
5—Smothers Brothers
6—Gunsmoke
7—Gunsmoke
8—Rookies
9—Henry Fonda as Darrow—Special
10—Nature's Best
11—Ironside continued
12—Sammy Davis Jr.—Special

7:30 P.M.
2—Reach for the Top
4—Rookies continued
5—Smothers Brothers continued
6—Gunsmoke continued
7—Gunsmoke continued
8—Rookies continued
9—Special continued
10—Natural Gardening
11—Beverly Hillbillies
12—Special continued

8 P.M.
2—Mary Tyler Moore
4—S.W.A.T.
5—Movie: Impasse
6—Mary Tyler Moore
7—Maude
8—Ian Tyson
9—Special continued
10—Gardening continued
11—Movie: Susan Slade
12—New Candid Camera

8:30 P.M.
2—This is the Law
4—S.W.A.T. continued
5—Movie continued
6—This is the Law
7—Rhoda
8—Medical Centre
9—Romantic Rebellion
10—From the Sidelines
11—Movie continued
12—Let's Make a Deal

9 P.M.
2—Cannon continued
4—Caribe
5—Movie continued
6—Cannon continued
7—Medical Centre
8—Medical Centre continued
9—Black Journal
10—Jr. Chamber Election Forum
11—Movie continued
12—Maude

9:30 P.M.
2—Cannon continued
4—Caribe continued
5—Movie continued
6—Cannon continued
7—Medical Centre continued
8—Pig and Whistle
9—Black Journal continued
10—Jr. Chamber Forum continued
11—Movie continued
12—The Jeffersons

10 P.M.
2—Documentary Special
4—News
5—News
6—Documentary Special
7—News
8—Sweeney
10—Jr. Chamber Forum continued
11—Movie continued
12—N.Y.P.D.

10:30 P.M.
2—Special continued
4—Movie: Invasion of Carol Enders
5—Johnny Carson
6—Special continued
7—Movie: Tw Faces of Dr. Jekyll (10:45)
8—Sweeney continued
11—Wanted: Dead or Alive
12—Dan August

11 P.M.
2—News
4—Movie continued
5—Johnny Carson
6—News
7—Movie continued
8—News
12—Dan August continued

11:30 P.M.
2—News
4—Movie continued
5—Johnny Carson
6—News
7—Movie continued
8—News
12—Movie: Stella Dallas

12 MIDNIGHT
2—Movie: A Man Could Get Killed
4—Movie continued
5—Tomorrow
6—Movie: Jack of Diamonds
7—Movie continued
8—Movie: Mrs. Pollifax—Spy
12—Movie continued

12:30 A.M.
2—Movie continued
5—Tomorrow continued
6—Movie: Run for Cover (2:15)
7—Movie: No Time for Love
8—Movie: Apache (2:20)
12—Movie continued

ALL TIMES ARE LOCAL
CHANNELS RESERVE RIGHT TO MAKE LAST-MINUTE CHANGES

EARLY TUESDAY

8 A.M.
4—News
5—Today
6—Canada A.M.
7—News
8—Canada A.M.
9—Career, Art
11—Joker's Wild
12—Joker's Wild

8:30 A.M.
4—Not For Women Only
5—Today
6—Daybreak
7—News
8—Romper Room
9—Electric Company
11—Gambit
12—Gambit

9 A.M.
4—Merv Griffin
5—High Rollers
6—Party Game
7—Now You See It
8—Kareen's Yoga
9—Music; Science
11—Calendar; News
12—Now You See It

9:30 A.M.
2—Mon Ami; Friendly Giant
4—Merv Griffin
5—Hollywood Squares
6—Pay Cards
7—Love of Life
8—Pay Cards
9—People; Caroline
11—News
12—Love of Life

10 A.M.
2—Canadian Schools
4—Merv Griffin
5—Jackpot
6—Canadian Schools
7—Young and Restless
8—Consumer Prepare
9—Music, Inside Out
11—Get Smart
12—Young and Restless

10:30 A.M.
2—Mr. Dressup
4—Big Showdown
5—Blank Check
6—Mr. Dressup
7—Search for Tomorrow
8—Definition
9—Sesame Street
11—Mayberry RFD
12—Search for Tomorrow

11 A.M.
2—Sesame Street
4—Password
5—How to Survive a Marriage
6—Talk Back
7—News
8—Jean Cannem
9—Sesame Street
11—My Favorite Martian
12—The Outcasts

11:30 A.M.
2—Sesame Street
4—Split Second
5—Days of Our Lives
6—Talk Back continued
7—As The World Turns
8—Jean Cannem
9—Book Beat
11—Jeannie
12—Outcasts continued

12 NOON
2—Luncheon Date
4—All My Children
5—Doctors
6—News; Ida Clarkson
7—Guiding Light
8—News; It's Your Move
9—Working Music
11—Movie: The Sicilians
12—Mike Douglas

12:30 P.M.
2—Luncheon Date
4—Let's Make A deal
5—Another World
6—Ida Clarkson
7—Edge of Night
8—Movie: Flight of The Doves (12:45)
9—Reaching Out; You
11—Movie Continued
12—Mike Douglas

1 P.M.
2—Bob Switzer Show
4—$10,000 Pyramid
5—Another World
6—Hogan's Heroes
7—Price Is Right
8—Movie continued
9—Music; Images
11—Movie continued
12—Mike Douglas

1:30 P.M.
2—Ed Allen
4—One Life to Live
5—Somerset
6—FBI
7—Match Game
8—Movie continued
9—Science; Art
11—Cartoons (1:45)
12—Match Game

2 P.M.
2—Coronation Street
4—General Hospital
5—Celebrity Sweepstakes
6—FBI continued
7—Tattletales
8—Movie continued
9—Changing Priorities
11—Caspar—Cartoon
12—Price Is Right

2:30 P.M.
2—Edge of Night
4—Money Maze
5—Movie: Streets of San Francisco
6—Edge of Night
7—Dinah Shore
8—Another World
9—Teaching Children to Read
11—Speed Racer
12—Dealer's Choice

3 P.M.
2—Juliette
4—Brady Bunch
5—Movie continued
6—It's Your Move
7—Dinah continued
8—Another World continued
9—Sesame Street
11—Mickey Mouse Club
12—All About Faces

3:30 P.M.
2—Take 30
4—Bonanza
5—Movie continued
6—Take 30
7—Dinah continued
8—What's the Good Word?
9—Sesame Street
11—Munsters
12—Diamond Head

4 P.M.
2—Family Court
4—Bonanza continued
5—Movie continued
6—Family Court
7—News
8—He Knows, She Knows
9—Mister Rogers
11—Gilligan's Island
12—Cartoons

4:30 P.M.
2—Fit Stop
4—News
5—News
6—Fit Stop
7—News
8—Brady Bunch
9—Electric Company
11—Bewitched
12—News (4:50)

5 P.M.
2—Youth Confrontation
4—News
5—News
6—Flying Nun
7—CBS News
8—Ironside
9—Zoom
11—That Girl
12—CBS News

5:30 P.M.
2—Partridge Family
4—News
5—News
6—News
7—Mike Douglas
8—Ironside continued
9—Book Beat
11—FBI

ALL TIMES ARE LOCAL
CHANNELS RESERVE RIGHT TO MAKE LAST-MINUTE CHANGES

RADIO LOG

AM Stations — Victoria: CJVI, 900; CFAX, 1070; CKDA, 1220; Vancouver: CJOR, 600; CBU, 690; CKLG, 730; CKNW, 980; CKWX, 1130; CHQM, 1320; CFUN, 1410. Seattle: KIRO, 710; KOMO, 1000; KING, 1090. Bellingham: KARI, 550. Port Angeles: KONP, 1450.

FM Stations — Victoria: CFMS, 98.5. Vancouver: CKLG, 99.3; CHQM, 103.5; CBC, 105.7; CBUF, 97.7 (French—6 a.m. to 1 a.m.). Seattle: KIXI, 95.7; KLSN, 96.5; KING, 98.1; KIRO, 100.7; KETO, 101.5. Tacoma: KTNT, 93.7; KLAY, 106. Edmonds: KBIQ, 105.3. Bellingham: KERI, 104.3.

Major Newcasts: CBC-FM, 4 p.m.; BBC News, Monday to Saturday: National news: CFAX, CKDA and CJVI, 8 a.m., 12 noon (noon report), 5:30 p.m. (news hour); Saturday and Sunday, 8 a.m., 12:30 p.m., 6 p.m. and 10 p.m.

Most stations broadcast news bulletins on the hour and on the half-hour at early morning and evening peak periods.

46 BUSINESS SERVICES AND DIRECTORY

Cabinet Making

CUSTOM CABINET WORK Millwork, kitchens, vanities. All types of custom casework. OLYMPIC MILLWORK Div. of Farmer Construction Ltd. 388-5121

ALL WOOD KITCHEN CABINETS, general woodworking and custom made furniture. Captains beds, etc. Free estimates and guaranteed work. 656-5321 479-2197

Carpenters

EXPERIENCED CARPENTRY renovations, decks, basement finish, additions, repairs, reasonable rates. References. 384-2323, 477-4382.

CARPENTER, FINISHER, 23 years in business, cabinets, interior refinishing. Additions, sundecks, carport, etc. Free ideas and estimates. 383-4272.

CARPENTER WORK Rumpus rooms, carports, sundecks, General repairs. Reasonable rates, 478-2038.

SUNDECKS OUR SPECIALTY We also handle basement additions, fencing, sidewalks, carports. 652-3536.

ADDITIONS, ALTERATIONS, decks, cabinets, arborite. References. Qualified tradesmen. 386-6914.

RETIRED PROFESSIONAL craftsman. Construct or repair anything in wood. By estimate. 656-8053.

FAST, QUALITY FRAMING AND general carpentry at reasonable rates. Ancestor Homes, c-o Robert Vernon, 592-4880.

HOME CARPENTER, OLD hand. No job too small. Jack, 598-7392.

CARPENTER 30 YEARS, MAINtenance work, repairs and alterations. 479-6598.

QUALITY WORK AT REASONable rates. Additions, renovations. Estimates, plans. Glover, 656-3745.

SMALL JOBS MY SPECIALTY. Howie. 478-4705.

CARPENTRY, ALL SHAPES AND sizes. Mr. Ken, 386-9989.

FOR INTERIOR RENOVATIONS and repairs call 478-5190.

FOR INTERIOR RENOVATIONS and repairs call 478-5190.

CARPORTS, SUNDECKS REC rooms, general repairs. 477-8543.

Carpets and Linoleum

JOURNEYMAN CARPET LAYER. Free estimates. Reasonable rates. 479-5678.

Carpet Cleaning

COIT CARPET CARE: THERE'S NONE BETTER! COIT repairs any carpet COIT offers carpet binding COIT repairs burns, tears, holes COIT cleans carpets too COMPLETE PROFESSIONAL, REASONABLE COIT CARPET CARE Call COIT — 386-6701

MACS RUG AND UPHOLSTERY cleaners. I own and personally do all cleaning. 385-7479.

Cement Contractors

DAVIDSON CEMENT CONTRACtors specializing in patios, sidewalks, driveways, etc. Phone Larry, 386-1291.

SPECIALIZING IN CONCRETE steps, driveways, patios, curbs, retaining walls and concrete repairs. Phone 592-7334.

Cleanup Services

CLEANING UP OF YARDS, COMposts, garden cleanup, pruning of hedges, trimming and ornamental trees pruned. Call Murray, 598-1821.

CRYSTAL CLEANUP SERVICE, yards, composts, basements attics, garbage hauled, call 24 hr. day. Satisfaction guaranteed. Call John 383-5316.

FAMILY MAN WITH TRUCK needs work, will clean up yards, basements, and garages, will also do demolition and remodelling of buildings. 478-6054.

NO CHARGE AND UP Two young responsible men have large truck. Basement, attics, composts, etc. Very reasonable. Bob's, 386-2451 anytime.

HONEST YOUNG MAN WITH large truck will clean basements, attics and yards. Free estimates. Call Desmond 652-1074.

FRANK'S CLEANUP SERVICE. demolitions, yards, basements, small moves, composts, reasonable. 478-6293.

GARDEN CLEAN UPS, BAGGED garbage, large truck. 479-4067 after 6 p.m.

DAVIES BROTHERS CLEAN UP service. Basements, attics, yards, etc. 642-3057.

MAN WITH PICKUP — SMALL cleanups, anytime. 388-6049.

GARBAGE OR REFUSE REmoved. $3-$10 per load. 479-5019.

Coins and Stamps

POPULAR COINS, APPROX. mint prices. Olympic proof sets 1 and 11 in birch cases, $72 and $82. 1973 proof silver dollars, 2 at $3 each. 1974 proof silver dolars, 2 at $4 each. 1973 proof-like sets nickel, 2 at $4.50 each. 1974 proof-like sets nickel, 2 at $4.50 each. 1967 proof-like set nickel, $9. 1973 Colombia 1500 peso gold, 2 at $151 each. The lot for $475 ($24 off for quick sale). Prices firm. Telephone 743-9434.

1967 GOLD PRESENTATION SET, best offer. 479-4143.

Contractors

Feature Kitchen Centre
2610 Douglas 385-4921
Specializing in KITCHEN and BATHROOM RENOVATIONS!
Largest selection of KITCHEN CABINETS and VANITIES on the West Coast
—FREE ESTIMATES—
GUARANTEED WORKMANSHIP
WHEATON CONSTRUCTION LTD. General Contractors Building Consultants 382-2159

FARMER CONSTRUCTION Design — Renovations 388-5121

ADA CONSTRUCTION Complete renovation, remodelling, custom building. For free estimates call 478-5401. Financing or trade available.

HAVENVIEW HOMES Specialists in designing and building custom homes, additions and renovations. Quality plus economy. 478-6152.

FRANKLIN'S CONSTRUCTION, aluminum windows, doors, renovations, repairs, sheds, gutters, sundecks.. 382-2732, 479-3035.

T. AND C. BUILDERS LTD. General Carpentry, Framing 385-5293 385-8587

EXPERIENCED HOUSE FRAMer ready to start immediately. Renovations, house finishing. 592-7013.

CROWTHER CONSTRUCTION specializing in designing and building custom homes, 478-3398.

SELL IT FAST THROUGH CLASSIFIED DIAL 386-2121

36 BUSINESS SERVICES AND DIRECTORY

Drain Service

The Victoria DRAINMEN
Wet basement made dry. Sewer Rooter Service, Storm and sewer lines cleaned, repaired or replaced.
383-9111
Emergency after hours: 598-2881 or 384-4841

Draperies

DRAPERIES—FABRICS TRACKS CUSTOM MADE AND INSTALLED FREE ESTIMATES 1126 Quadra 386-2951 WE'RE NUMBER ONE

stevens interiors ltd.

HAULTAIN VENDING cleaners, one load, $3.75 special. Drapes cleaned by the load, repairs. Loads taken in on Sundays. 1508 Haultain. 595-0414.

SAVE YOUR DRAPES— Those shabby drapes can be brought back to life by the COIT experts. The best cleaning service available and that's guaranteed. Phone 386-6701 for free estimate. No obligation.

Dressmaking

CUSTOM MADE LEATHER GARments, alterations, new lining, etc. Also dressmaking and design. Call Carmen, the expert for 14 years. 477-4953.

BRIDAL RETAIL AND RENTALS, costumes, formals, 28 Burnside W., 385-1542, Fashion Craft Shop

ANN'S DRESSMAKING, SPECIALizing in alterations. 9-5 only, please. 595-7657.

Drywall

LOWEST PRICES TOP QUALITY DRYWALL, boarding, taping, texturing ceilings and walls. Free estimates. 383-2337.

Electrical Contractors

OLDER HOMES REWIRED — NO down payment. We finance through B.C. Hydro Plan. EDDY'S ELECTRIC— 385-7666

SW ENERGY LTD. ELECTRICAL Contractors. Free estimates 479-7505, 383-9945.

Excavating

ROBERTSON'S EXCAVATING 450 case, land clearing, bulldozing, and backhoe, 595-8530.

Fencing

FENCING BY DACKER Any style of wood fencing, cedar our specialty. Introducing the new lifetime Anchor all aluminum panel fence with baked on colour. See an installation first. Reasonably priced. 658-5832.

FENCES BUILT AND REPAIRED 382-2732

Flooring and Sanding

M & M FLOOR
Hardwood, Carpets and Linos
COMPLETE FLOORING CENTRE
532 William St. 384-0343
NIGHTS: 386-3078 or 383-2581.

Furniture Refinishing

PERSONALIZED RESTOPATION —repair, pianos and furniture. No job too small. 384-0377.

Gardening

Barker Landscaping Ltd.
GARDEN MAINTENANCE
595-8323

WHY RENT A MAN AND Tiller? When at Connolly Lawn Mower you can rent a tiller and save half the cost. See us for our 14 h.p. Tillers, 2-5 H.P. Tillers, Aerators and Power Rakes. 382-5313.

BEAUTIFUL GARDENS. FOR complete spring clean up and maintenance, power raking, pruning, or landscaping. Call 384-9972 after 5 p.m.

GARDENER, GOVERNMENT spraying certificate, spray average garden, $12. Prune trees and roses. Free estimates. 477-0383.

HARVEY'S GARDEN SERVICE. Do it now? Pruning, power raking, aerating clean up. Fong. 479-7078, 384-8621.

EXPERIENCED GARDENERS and landscapers, inexpensive rates, free estimates. Call 383-0459 after 5 p.m.

PROFESSIONAL LAWN MOWING specialist, best equipment, best man, reasonable, estimates, also gardening. 595-4208.

VAN HUET GARDEN MAINTEnance, power raking, aerating, pruning, clean-up etc. Residential and commercial. 595-4766.

DUTCH LANDSCAPERS Pruning, trim, evergreens, planting — designing. 30 years experience. 385-8566, 479-7474.

PACIFIC LAWN CARE Power raking, aerating, fertilizing, commercial garden maintenance, general cleanup. 386-2602.

LAWNS CUT AND TRIMMED, grass removed, compost hauled, etc. 652-3882.

POWERFUL 15-HORSEPOWER roto-tiller, reserve appointments. 598-6541.

TREES AND ROSES PRUNED, hedges and shrubs trimmed. 383-8363.

PRUNING, HEDGE CUTTING, ornamental tree work. Free estimates. 385-5307.

JIM'S ROTOVATING, FREE ESTimates. For appointment phone 385-6279 after 5 p.m.

ED'S TRACTOR SERVICE, ROtovating, leveling, brush cut, 479-2204.

A. G. Personal Gardening services rendered as desired. Also stone or brick walls. 479-4067 after 6.

FRANK'S GENERAL GARDENing and pruning. 477-6661.

GARDENING, ODD JOBS. 592-6211

POWER RAKING AND PRUNing. 383-5610 after 6 p.m.

ROTOTILLING, COMPOSTS, call any time, 478-8690.

Hauling

HAVE 12 YARD DUMP TRUCK, will haul hog-fuel, gravel, topsoil, etc. Reasonable rates. 478-2621.

Home Improvements

COM-PAK CABINET CO. SPECIAlizing in refacing of existing kitchen cabinets at fantastic saving. 656-5772 or evenings 385-3796 for free estimate.

SMALL CARPENTRY, ELECtrical, small plumbing, panelling jobs. Quickly completed. Reasonably priced. 479-7245 after 5 p.m.

HANDYMAN SERVICES, WINdow cleaning, no job too small, Free estimates. 479-8164.

Landscaping

CAPITAL LANDSCAPING Excellent quality work at the best prices. All aspects of landscaping, gardening and sprinkler installation work. Commercial and residential areas. Free estimates. 386-2336.

SPRINGFIELD LANDSCAPES Creative, but simple designs, specializing in low maintenance. 386-8116.

HARVEY'S LANDSCAPING. NEW lawns, design, commercial, residential. Fong. 479-7078, 384-8621.

SAANICH LANDSCAPING Complete landscaping and rock walls, lowest price. 479-6490.

HARVEY'S LANDSCAPING. NEW lawns, design, commercial, residential. Fong. 479-7078, 384-8621.

36 BUSINESS SERVICES AND DIRECTORY

Landscaping

BARKER LANDSCAPING LTD.
—since 1940—
Lawn specialists. Expert and considerate. Garden layout and shrub placement — sketches — ideas. Our expert stonemasons can build you anything in rock or slate — walls, patios, pools or pillars — etc. For a free competitive estimate, call 595-8323. Terms.

Maintenance

ZACH'S MAINTENANCE We specialize in all areas of home maintenance. Very reasonable rates, free estimates. 386-3705.

Masonry

OLD COUNTRY General masonry. Specializing in blocks, bricks, stone, slate, terrazzo tiles. Custom built chimneys. 478-6152, 384-8224.

Miscellaneous Service

SOIL PERCOLATION TESTING for residential and commercial lots. Phone Gerry Bouchard, 384-9469.

36 BUSINESS SERVICES AND DIRECTORY

Moving

Comerford Bros. Moving and Transfer
Economical Rates
—Owner Operated
385-0078 383-1078

EAGLE DELIVERY Messenger-Moving-Storage 383-0621 Exp. counts 478-7087

GLASGOW EXPRESS, LOCAL moving, reasonable rates, personally operated. 384-5368.

BISSON'S MOVING, 384-6442 Piano, household and apartment moving.

MOVING? MAN AND VAN, $8 hour. 477-2159, 479-8339.

Office Furniture

Gold Safe and Office Equipt. Ltd.
367 Burnside E. 385-8821

Painters and Decorators

PAINTING AND DECORATING reasonable rates. Satisfaction guaranteed. Terms. 595-4905, 479-2473.

P. SALLING, DECORATOR AND paperhanger. 478-6330.

36 BUSINESS SERVICES AND DIRECTORY

Painters and Decorators

WESTERN TEX-COATINGS Will
Eliminate your painting for 15 years — written guarantee on labor and materials also will not chip, flake or peel. Free estimates. 24 hrs. service.
384-7005

CLARK AND PATTISON PAINTING CONTRACTORS LTD. Brush or spray. Paperhangers. Texture and vinyl work. Will do all or part of any job. Paint store, BAPCO, GENERAL and PRATT AND LAMBERT paints, and rentals of all painters' equipment. Terms if desired. Phone 384-0443, 760 Bay St.

ISLAND DECORATORS
Painters Paperhangers
Spray Painters
Plaster Repairs
Convenient Time Payments
383-9059 Eves. 382-1479

BROTHERS PAINTING AND DECORATING Free appraisals, cost consultant. All types of painting. All types of repairs. Commercial, farm, residential. Lowest rates. Terms. Work guaranteed. 383-8112.

DOWSON PAINTING CONTRACTORS 385-6042 Residential, commercial, free appraisals, color consultant, low rates, work guaranteed.

J. T. RAINBOW PAINTING AND DECORATING Spring is coming, get an early start. Let us do your Painting. Free estimates, quality work. 384-1644, 385-4311.

WAYNES PAINTING, RESIDENtial, commercial and marine, finest work at reasonable rates, 383-6189.

B.M.B. PAINTING AND ROOFing Contractors. Residential and commercial. Free estimates, reasonable rates. 479-4547.

INTERIOR — EXTERIOR Special low rates. For clean job. Self-employed. Phone Douglas at 477-5207.

Plasterers

STUCCO New homes or older homes restuccoed. Additions, call Brook Plastering 478-8775.

STUCCOING, PLASTERING, ALterations. Reasonable. 479-4779.

36 BUSINESS SERVICES and DIRECTORY

Plasterers

STUCCOING, PLASTERING AND repairs, moderate rates. A. Cunningham 477-0231.

COLEMAN PLASTERING LTD. Stucco, 598-3435.

Roofing and Siding

PENINSULA METAL CRAFT Ltd. Tar and Gravel Roofing. Are you tired of that old leak? Call us to have a peak. Re-roof now and beat the Spring rains. For more information and free estimates call 479-5611, 479-8131, night 479-8317.

B.M.B. PAINTING AND ROOFing. Contractors. Residential and commercial. Free estimates. Reasonable rates, 479-4547

PARKER JOHNSTON LTD. 1855 BLANSHARD, 382-9181 "Roofing Victoria Since 1935"

Sandblasting

Sand-Blasting
Will sand-blast furniture, wood, steel, plus wheelbarrows and cement mixers or anything. 478-3856 anytime.

Sewers

PEDERSEN EXCAVATING, FREE sewer estimates. 479-5963.

Tailors

OAK BAY TAILORS Tailoring, alterations ladies and men Quality leather alterations. 1826 Oak Bay Ave. 598-4131

BRITISH CUSTOM TAILORS 1311 Blanshard 383-2632

Tree Service

CEDARDALE TREE SERVICE A complete scietnific service. Large shade trees and ornamentals. TREE REMOVALS. Chas. Cowie (Rep.) 385-9931

MOUNT VIEW TREE SERVICE Everything in trees. Big or small, we do them all. 479-3873.

Upholstery

GRUBBY FURNITURE? Why put up with your couch and chairs looking so grimy? Colt can bring them back to life with their world famous upholstery cleaning. Call Colt, 386-6701, for free estimate — no obligation.

38 TRAVEL

HAWAIIAN ADVENTURE '75
16 Day Vacation
$349.95 - $9.95 Tax
Waikiki Adventure
$399.95 - $9.94 Tax
Maui - Waikiki Adventure
From Vancouver
Double Occupancy
Efficiency unit — Wkly. Departure via Continental Airline Haw'n Air
H. B. HAINA AND ASSOCIATES 818-510 W. Hastings, Vancouver CALL COLLECT 604-689-8688

Discover RENO
7 Days — 6 Nights
$ 99.95 Economy
$124.95 Standard
$149.95 Deluxe
(Big Big Bonus Packages)
Comp. breakfast at Dominion Hotel
CAPITAL TOURS 384-1432 VICTORIA
Call for information. Disneyland, Phoenix, Grand Canyon and Alaska Tours. Also Beautiful B.C.

Mary Seats Available
on Wardair Charters
Call Hill Travel in Oak Bay Village

WINNER OF THE FREE TRIP to Reno, week ending March 13. Connie Morfit, 240 Burnside West.

TRADE Through CLASSIFIED DIAL 386-2121

38 TRAVEL

REDWING HOLIDAYS
MAKE YOURS A FAMILY EASTER BREAK — 10 FUN FILLED DAYS TO

DISNEYLAND
Admissions and 15 attractions. FAMILY RATES, sharing quint from $190 each including SAN DIEGO ZOO, KNOTTS BERRY FARM, LOS ANGELES TOUR. Departs March 28 JUST A FEW SEATS LEFT!!!!

FLY DISNEY
REDWINGS Tour Charters to DISNEYLAND
7 days — including 7 continental breakfasts. 5 days ANAHEIM including admission, attractions, KNOTTS BERRY FARM, UNIVERSAL STUDIOS, SEA WORLD, 2 days SAN DIEGO, includes the Famous SAN DIEGO ZOO and TIJUANA.

FAMILY PRICES begin at $229 ea. Mar. 28-29 Disneyland Hotel only FAMILY PRICES from $259 ea.

CALIFORNIA NEVADA
Our 16 day de luxe coach holiday! SAN FRANCISCO, DISNEYLAND, SAN DIEGO, LAS VEGAS, LAKE TAHOE and RENO. Double, twin, triple $290 per person.

RENO SAN FRANCISCO
9 GREAT DAYS, see the CITY BY THE BAY, drive through the giant Redwoods, see the biggest little city, RENO. Many side trips included. Only $165 ea. dbl., twin, triple.

LAS VEGAS
9 days; visit the ENTERTAINMENT CAPITAL OF THE WORLD, excitement, shows, casinos, great side trips to HOOVER DAM, VALLEY OF FIRE STATE PARK, RENO included. Double twin triple $175 per person.

RENO BUS Every Saturday
from $112.50 ea. sharing
7 fun filled days aboard our de luxe, air conditioned, washroom equipped coach, stereo; sing songs, bingo, fun games, your hostess will make yours a happy holiday.
BIG BONUS PACKAGES.
The tour where friendships are made and remade time after time — that's REDWING satisfaction for you.

FLY RENO LAKE TAHOE
"The daytime flight"
EVERY SUNDAY with INTERNATIONAL JET AIR LOCKHEED ELECTRA, 90 passenger aircraft. In flight service includes snacks and beverage. Coach service with hostess to downtown RENO, side trips, BIG, BIG BONUS PACKAGES every day.
Your choice of Great Hotels.
5 Nights RENO, 2 nights TAHOE from Vancouver, per person from $179 sharingbasis.

Redwing Travel Ltd.
545-645 Fort St.
383-5311 382-5194
YOUR TRAVEL AGENT will be glad to book your REDWING HOLIDAY for YOU!

39 PERSONALS

GENTLEMAN, 35, SEEKS LIVEin housekeeper, approx. same age, to care for 2 children, preferably separated or divorced with 1 or 2 children, beautiful home and car available, salary negotiable, object matrimony if mutually desired. Victoria Press, Box 42.

ESTABLISHED OLDER LAND owner seeks petite brunette, 25-35, as temporery or permanent companion to share "the good life". Full security and or marriage if mutually desired. No objection to child. No racial prejudice. Victoria Press, Box 21.

LONELY CANCER MALE IN thirties, living in Duncan, wishes to be unlonely. I have a sense of humor, I'm affectionate and sincerely seeking a permanent relationship. Victoria Press, Box 37.

MALE, 50 YEARS OLD, average build, would like to meet gal for occasional get-togethers. Object companionship. Victoria Press, Box 46.

MALE, 32, WITH ONE SON, would like to meet female for companionship, that likes camping, fishing. Unwed mother welcome. Victoria Press, Box 32.

ALCOHOLICS ANONYMOUS Drinking problem? Want to quit? Phone 383-0415; P.P. Box 1, Central Office, 1005 View St. Phone 383-7744, 9:30 to 5.

YOUNG WOMAN, ANY COLOR, any race, as companion to retired widower, house, car. Live-in. Victoria Press Box 38.

PREGNANT AND DISTRESSED? Birthright can help you. 384-1431.

DIAL A THOUGHT FOR A HELPful thought. 592-4332.

40 BUSINESS PERSONALS

SELL YOUR TAX AND SAVE TIME
NEED MONEY? WHY WAIT?
CASH TODAY
1819 DOUGLAS
386-2968
(Not all T-4s needed)
IMPERIAL CREDIT PROTECTORS VICTORIA LTD. Formerly on 922 Gov't Not a Loan Company

CY THE MODERN CLUB FOR swinging couples and singles in Western Canada since '69. Free details and samples. CY Club, P.O. Box 8703, Vancouver 1, B.C.

DAY CARE SERVICE Colwood area, September. Interested parents please contact 1945 Sooke Road, 478-0178, 383-3520.

BE A MODEL Or just look like one. Courses in self-improvement and modelling. 595-4553.

LONELY? FIND A COMPATIBLE companion through Emily Quest, write P.O. Box 5220 Victoria.

DO YOU AND YOUR SPOUSE have a Will?, Norfolk Trust, 1004 Blanshard, 384-9012.

FRANK MALLORY, HYPNOTIST. Counselling, therapy and self-hypnosis, 477-1431.

STAR CHARTS PERSONAL INterpretation. Taro readings, Elaine 384-2699.

REGISTERED HOME-OWnership savings plans. No charges. Norfolk Trust, 384-9012.

JUNK CARS HAULED. 479-5789.

VICTORIA HYPNOSIS CENTRE, 101-645 Fort St. 388-9722.

SCRAP CARS HAULED. 478-6212, 478-8512.

40 BUSINESS PERSONALS

HATHA YOGA
Classes starting March 17, morning and afternoon, 3 classes a week, Monday, Wednesday, Friday, 1½ hour classes, 5 week session, $25. Register at Dancenergy 1322 A Government St. Room 6. For information call 388-5076.

GOING ON HOLIDAY? Have an experienced bondable person care for your plants and pets. Reasonable price for peace of mind. Phone 385-4207 and reserve now for spring and summer vacation.

Skaalrud fixes washers
Skaalrud fixes dryers
Skaalrud fixes ranges
Skaalrud fixes dishwashers
Skaalrud — 385-2232
Since 1964 in Victoria

THE GREATEST DANES ARE IN DENMARK. Fly there with FEATHERSTONE TRAVEL 734 YATES 386-6101

42 EDUCATION

SAXE POINT DAYCARE — NOW taking applications for September. 7:30-5:30, ages 3-5. A creative approach to Daycare. Government Subsidy available. 385-0660.

TUTORING, PROFESSIONAL help by experienced teacher, French, Math, New and old methods. 598-2331.

SPANISH CONVERSATION — NAtive instructor, private, your home or mine, 384-2608.

60 FUEL

BEST FUEL CO. LTD. 2735 Bridge St. 384-5524
Spring Specials
Fir Wood $24.95
Mixed Wood $15.95
2½ cords each
(Division of Ideal Sawmills Ltd.)

ALDER, SEASONED, DRY. 24-hour delivery, $30 pickup load. 642-3594 or 642-5687.

SPLIT FIR AND ALDER, FULL cords, $35 and $40 delivered. 385-1078, or 653-4445.

EXCELLENT ALDER SPLIT AND piled $20 a load. 642-5388.

63 TIMBER

WANTED TIMBER
FELLED, BUCKED or STANDING Fir, Cedar or Hemlock TOP PRICES PAID Ideal Sawmill Ltd. 385-0441

TIMBER WANTED, STANDING or felled, top prices paid. Phone 388-5704.

65 BUILDING SUPPLIES

IMPERIAL BUILDING MATERIALS LTD. The Builders' Supply House

NEW ROOF with Domtar Asphalt Shingles Tru-Seal Self Sealing — 210 lbs. $17.95 sq.
RE-ROOF with —
Permatite Interlocking heavy weights $18.95 sq.
Weatherband Interlocking lightweights $13.25 sq.

DECADEX Sundeck Coating
The all-purpose coating. A highly durable brush-on seamless weatherproofing, ideal for Sundeck — new application or renovation of old. Will waterproof and beautify. Choice of 5 colours — $17.95 per 5 litre (1.1 gals).

ONE-PIECE STEEL GARAGE DOOR
8070—$102.50 9070—$115.50

Kitchen cabinets by MERIT and CITATION
New floor by Easter?
See our stock of carpet and vinyl.
TAKE ADVANTAGE of SPECIAL BUILDERS PRICES in effect now!

Master Charge—Chargex
2955 DOUGLAS ST.
386-1401
Member of Victoria HUDAC (Formerly Victoria Home Builders)

STEWART AND HUDSON
BUILDING SUPPLY CENTRE

Hardboard Specials
Factory Seconds
4x8x⅛" $2.49
4x8x¼" $3.19

Common Lumber Shorts
Mostly Utility

		6'	7'	8'
1x2	20	20	—	32
1x3		25	—	36
1x4		33	—	45
2x6		79	$1.09	$1.29
1x6		49	55	65
1x8		65	—	89
1x10		85

65 BUILDING SUPPLIES

CEDAR
All dimensions. Hidden Valley Sawmill. Open weekends. 743-2830.

CEDAR SHAKES, TOP QUALITY. 18" straight split, $30 per square. 385-0078.

70 MUSICAL INSTRUMENTS

MARCH SALE
ARIA GUITARS
NYLON STRING CLASSICS

AC-8	$59.50
AC-10	$71.75
AC-15	$85.75

STEEL STRING ACOUSTICS

5712 Folk	$68.25
6710 Jumbo	$75.25
6810 Jumbo	$98.00

Electric Guitars and Basses Too!
Chargex-Terms-Master Charge

PAMUS
MUSICAL INSTRUMENTS
"Where Good Music Begins"
1108 Blanshard St. 386-8475

WE ARE
Vancouver Island's largest stock of brass and woodwind instruments. We service what we sell. Complete repair facilities for all instruments.

NELSON'S
MUSIC CENTRE
1315 GOV'T. 385-9728

YAMAHA
MUSIC CENTRE

HAMMOND	$1295
WURLITZER	$1095
LOWREY	$995
THOMAS	$1295
YAMAHA	$1495
BALDWIN	$1295
CHASE	$599
GOURLAY	$599

4th Floor at the Bay
384-9131
and 746-6821 in the
DUNCAN FINANCIAL CENTRE
Division of
JAMES PIANO and ORGAN Ltd.

A BALDWIN
FOR THE MORE AMBITIOUS PHANTOM FINGERS, VIBES, HARP, PIANO WAH WAH $3,685. TRADE YOUR PRESENT PIANO OR OTHER INSTRUMENT. WE DELIVER ANYWHERE IN VICTORIA. BERNIE PORTER MUSIC, 725 CALEDONIA AVE. 382-9542, 595-2266. PARK FREE 9:30 A.M. TO 9:30 P.M.

TWO NEW ORGANS!
Wurlitzer has done it again. Would you believe a 3-keyboard fully automatic organ with synthesizer for only $2265? or how about a full two 44-note manual organ with automatic rhythm and chording and full organ voicing in a beautiful fruitwood cabinet for only $1875. Unbelievable organ value for your dollar. Now at
SCOTT PIANO AND ORGAN
612 FORT 386-2434

SOFT SOUNDS
Gretsch "White Falcon" guitar w-case, $1250. Fender music master bass, $175. Fender 50w. bass man head, $375. Fender bass man cabinet, 2 P.S. 15" speakers, $575. Speaker cabinet, 2 E.V. 12's, $275. Fender Vibrolux amps, $465. Marshall 50 and 100 watt lead amps, Marshall 4-10 cabinet, $325. 2031 Oak Bay Ave. 598-1524

NEW ZACHARY ORGAN WITH automatic chords, bass and rhythm. Solo piano, string, banjo, flute, horn and brass voices, $678.00.
GLEESON MUSIC
707 FORT ST. 388-9632

GENUINE CONN ORGANS WITH AUTOMATIC CHORDS AND RHYTHM. $1395 UP
PRICES WERE NEVER LOWER.
REGINALD STONE ORGAN STUDIO
1517 QUADRA 383-0239

SOUND SOURCE
Professional musician centre
723 JOHNSON 386-7704
— Phase Shifters $49.95 —
Specials on All Zildilan Cymbals
Drum sets reg. $450, special $295

PEOPLE WHO SHOP AND compare find the best deal at
Paragon Music Ltd.
Kimball-Gulbransen Organs
HILLSIDE MALL 595-1775

PIANO TUNING $16. REPAIR, refinishing, ivories replaced, also selling reconditioned piano. 384-0377.

TRAYNOR AMP, 8-10" SPEAKERS, asking $600, open to offers, also 1 man guitar, asking $130. 477-2973 between 4-7 p.m.

HAMMOND ORGAN AND BENCH mahogany, like new, and self-teaching course included. $1,275. 477-3018.

H-D BAGS, TOUR PACK, MOD to fit different models, $100 or? Lot 55—3430 Seymour, Inn City Trailer Park before 7.

HAMMOND ORGAN STUDIO
WE SELL QUALITY
PHONE 388-9177

PIANO TUNER — CRAFTSMAN Norman Duckworth. 595-5251.

HOHNER ELECTRIC PIANO, $275. 592-3276.

VIOLIN, FULL SIZE, CASE AND music stand, $29. 479-8181.

OLDS RECORDING TROMBONE, $250. 598-1592, 6-7 p.m.

CLOUGH AND WARREN upright oak piano $650. 383-3577.

MUST SELL, SMALL UPRIGHT piano, excellent condition. 383-6256.

ONE DOUBLE SET ROGER'S drums. $925. 477-0003. Anytime.

130 WATT P.A. AMP, $140. 12" JBL in box, $80. 477-0465.

OLDS AMBASSADOR TROMBONE $125. 656-4568 after 5 p.m.

71 MUSIC TEACHERS

CADBORO BAY MUSIC STUDIO, piano lessons, beginners and advanced. Specializing in all levels of theory. 477-3650.

HALL-FAIRFIELD MUSIC
Private lessons
guitar-mandolin, flute, piano, etc.
728 FORT 385-3307

SOUND SOURCE
MUSIC STUDIOS
723 JOHNSON 386-7704

77 MOTORCYCLES

BROOKLANDS MOTORCYCLES
Harley Davidson—Honda
937 Fort 382-5826
Dealer Licence Number D-3814

'72 SUZUKI 750 CC, WATER cooled motor, saddle bags, 7800 miles, must be sold. Will accept highest offer. 386-7842.

FREDERICK MOTORS
SUZUKI — BMW — URAL
616 QUEENS 383-0823
Dealer Licence Number D-3632

850 NORTON, CUSTOM PAINT many extras, 2,000 miles, $1800. 595-3305.

LEAVING! PARTLY FINISHED Chopper 750 Honda. All new parts. 598-5556.

1974 NORTON COMMANDO. LOW mileage, excellent condition 382-4536.

1973 350 CC KAWASAKI, 1700 original miles, excellent condition, best offer, 478-8867 after 5:00 p.m.

1973 HONDA 350 FOUR CYLINder, good shape, $900. Phone Ted, 112-335-2292.

1974 750 HONDA, EXCELLENT condition, low miles, $1878. 388-7178.

'72 KAWASAKI 500, FAST BIKE, excellent condition. $700, offers. 386-0689.

MOTORCYCLES PAINTED AT Ideas Unlimited, 410A Burnside Road, 592-2386.

'72 HONDA SL 125, TRAIL BIKE, never used, $750 or best offer. 598-2320, evenings.

1972 750 HONDA, GOOD CONDITION, open to offers. 478-2387.

YAMAHA-CAN-AM
TRIUMPH-NORTON
Vancouver Island's largest dealer for new and used bikes.
PARTS — ACCESSORIES
MULLINS MARINE SALES LTD.
925 Yates St. 382-1928
Dealer Licence Number D-7115
Victoria, B.C.

HONDA-CAN-AM
Parts and accessories
USED BIKES
at
COLWOOD HONDA
Div. Mullins Marine
SALES — PARTS — SERVICE
2281 Millstream 478-8831
Dealer Licence Number D-114
Victoria, B.C.

FRANCHISE
CLOSE-OUT
new
H—O—N—D—A—S
used
MOTORCYCLES
all
PARTS — ACCESSORIES
Pearson World of Pleasure Ltd.
386-8424 D.L. 3930 3388 Douglas

SPECIAL
ENGINE TUNE-UP
SINGLES $10.00
TWINS $16.00
3 OR 4 $26.00
PARTS EXTRA
WORK GUARANTEED
OFFER EXPIRES APRIL 1, 1975
POWER TOWN MOTORCYCLES
84 GRENVILLE. 384-1249
(ACROSS FROM TUDOR HOUSE)

HONDA 500 — FOUR, VERY good condition, 1973 only 7,800 miles, gold colour, roll bars, other accessories included. Must sell $1,600. Phone Lee 383-0357. Apt. 201-912 Selkirk.

MUST SELL '72 YAMAHA 650, just tested and tuned, excellent condition with saddle bags, footpegs, rack, helmets. Best offer over $1200. 383-9537.

HONDA 1974 350 4-CYLINDER Perfect condition. $1095. Honda 750 motor 6000 miles, $600, 350 Kawaseki motor, $250. Offers. 478-8643.

ELBURRO MUD AND SNOW trail bike, 8 HP, Briggs-Stratton engine, low pressure tires, near new, $400 or trade for 80-90 CC trail bike, 479-5586.

1973 SUZUKI 500, NEW IN 1974, sissy bar, rising bars, pegs, helmet, tools, must sell. $999. 386-0557.

'73 SUZUKI, REBUILT MOTOR, '74 Yamaha, both 125 cc motocross and in good condition. 382-4629 after 5 p.m.

MONTESA—BULTACO
VICTORIA MOTORCYCLE SALES
592 Ledsham Rd. 478-1123
DL 4139

'72 CB350 HONDA, CLEAN AND reliable. '73 Kawasaki Z-1, many extras. Immaculate condition. 748-8543 Duncan.

1972 SUZUKI SL 90, KNOBBY tires, many extras, low mileage, A-1 condition, 385-0477.

1971 HONDA 90 TRAIL, LOW mileage. 478-1185.

1971 650 BSA, ONLY 3,600 MILES, good shape, $800. 384-7743.

1974 YAMAHA TX500, 5,200 miles, $1,500. 656-4568 after 5 p.m.

1972 SUZUKI 90, TRAIL, $350. 478-2118.

1949 TRIUMPH 750 PRICED FOR quick sale. What offers? 478-3318.

'73 350 HONDA, A-1 CONDITION. Reliable. 656-2988.

1973 360 YAMAHA ENDURO. $850, or best offer. 384-6197.

1971 BSA 750 CC. ROCKET 3, $1000, 385-6925.

73 TRIUMPH 750 TIGER, 5200 miles. 652-1921 anytime.

1970 SUZUKI 250, GOOD CONDITION, offers. 479-7023.

'71 HONDA 350, 8,000 MILES, asking $650. 382-3848.

'74 CAN-AM 175, $850 or offers. 478-4726.

78 BICYCLES

RED HOT BICYCLE SPECIAL
14" Deelite boys-girls convertible
red-blue-green-purple
$46.88
21" amd 23" Deelite Riviera
10 speeds
red-green-purple
$75.88
Mon. — Sat. 8:30—5:30
Friday till 9
Russ Hay On Government
Between Bay and Hillside
The Leading Bike Shop
384-4722

Robinson's
for
BICYCLES
Trades. Accessories
Repairs
1307 Broad 385-3429

5-SPEEDS — 10-SPEEDS
from $89.95 or easy monthly payments
MULLINS MARINE SALES LTD.
382-1928 925 Yates St. 382-4515

GORDON'S SPORTING GOODS
1030 Hillside 382-5815

TRY D. G. AUTO AND CYCLE for the bicycle you've been looking for. Open 'til 6 p.m. Mon.-Fri. 3244 Douglas. Phone 382-4012.

INTERNATIONAL 10-SPEED, good shape, $75, 386-7201 after 5:00 p.m.

MEN'S 10-SPEED, A-1 CONDITION, $45, can be seen at 454 Thetis Cres. between 5-7 p.m.

TWO LADIES' 10-SPEED BIKES. Like new. 477-9973 after 7.

MAN'S 10-SPEED, OFFERS. 384-6609.

80 BOATS and MARINE

ALL BAY MARINA
SHIP CHANDLERS
Marine accessories and hardware
EZ LOADER trailers
656-3167
2238 Harbour Rd., Sidney

BARGAIN PRICES
On interior boat fittings and appliances. LOGAN'S RV Service Centre, 650 Burnside Rd. E., 384-0213.

FORD INTERCEPTOR FULLY rebuilt 185 h.p. $950, Chrysler Crown, 110 h.p. $200, quantity of manila rope, 1½ to 2" size, 10 cents per foot. 642-3298.

38½' ALUMINUM MAST equipped with internal Halyard boxes, wiring etc. 477-8480.

ALBERG 30 SLOOP, GRAY-marine aux. moored West Port. $18,800. 383-1673.

1973 17' LARSEN, 85 H.P. Evinrude, 2025 lb. trailer, like new $4,200. 477-8035.

FLYBRIDGE CRUISER
42'—OA. 2 Chryslers, stateroom, salon, everything, $39,500. 386-8424.

1974 17' FIBERGLAS BOAT, 85 H.P. Johnson, 2,000 lb. Ez Loader trailer. $3,250 firm. 592-9860.

15 HORSE JOHNSON TANK, hose and extra propeller. 382-0640.

MERCURY MARINE
FIBERFORM PACKAGES
17' SURFRIDER, 115 h.p. Mercury, full camper cover, 15 gal. tank. Calkins trailer with brakes.
SPECIAL $6995
17' BIMINI hardtop 140 h.p. Mercruiser I.O., full camper cover, full galley, Calkins trailer with brakes.
SPECIAL $8650
24' BAJA Command Bridge, full galley, enclosed 188 h.p. Mercruiser I.O., standup head, full camper cover.
SPECIAL $15,495
Also in stock:
BELL BOY
SMOKERCRAFT
AVON
385-1457
MERCURY MARINE
800 Cloverdale

C.C.M.
HAVE MORE TO OFFER
COMPLETE
MARINE REPAIRS
ALL TIDE HAULOUT
WITH TRAVELIFT
2 MARINE WAYS
DRYLAND STORAGE
COFFEE-SHOP-STORE
SERVICE STATION
FUEL DOCK
CALL
CANOE COVE MARINA
656-5633 or 656-5566
WHARFAGE AVAILABLE

WORLD OF PLEASURE
CLOSE OUT
— ALL —
R-E-I-N-E-L-L
B-O-A-T-S
"FRANCHISE DISCONTINUED"
Here's an exceptional opportunity to save a great deal of money!
MAKE AN OFFER
each considered carefully
also
USED BOATS
at clear out prices
and
MARINE ACCESSORIES
at clear out prices
BANK RATES AVAILABLE
WORLD Pleasure
386-8424 3388 Douglas
next to Red Lion

DOUBLE EAGLE
14'—16'—17'
BOATS
NOW IN STOCK
100% Hand Lay-up
14'—75" beam—40" depth—740 lbs.
16'—81" beam—45" depth—870 lbs.
17'—89" beam—53" depth—1300 lbs
Check and compare—there is NOTHING comparable in this size of boat.
Available exclusively at
MULLINS MARINE SALES LTD.
382-1928 382-4515
925 Yates St.
MERCURY OUTBOARDS IN STOCK

30' BRANDLMAYR CRUISER, fibreglass deck and hull, shipyard built, sleeps 6, full galley 280 h.p. Crusader, fresh-water cooled, fully equipped. Fibreglass dinghy plus extras. Asking $15,900. Phone 748-2876.

SEND THIS VICTORIA PRESS ad to 1368 West Broadway, Vancouver, B.C. or phone 736-3565. We will send you our discount catalogue full of over 4000 bargains in Marine Supplies.

38'X9½'. EX-FISHING PLANK hull, recocked, rebuilt — starter motor, carburetor, generator plus major tuneup. Ideal for handyman to finish. Offers. 479-1944.

13' FIBREGLASS BOSTON Whaler hull, double bottom, 20 h.p. Mercury, Tilt Boom trailer, used fresh water only. Will take 8 or 10' dinghy in trade. 383-6589 evens.

AS NEW 1974 SEARS 12' ALUMInum and fish boat. Ted Williams motor. Both in water only 6 hours. Oars and locks plus stand, $650. 743-5638 collect.

CLEAN 17' CABIN CRUISER, toilet, flying bridge with canvas canopy. 75 HP Johnson electric, 7½ HP Johnson trolling motor. Other extras. $1500 firm. 479-6427.

15'6" GLASSCRAFT, HAS BEEN repaired and badly painted, $1350. 12' plywood runabout and trailer. $185. Wanted 6 h.p.-33 h.p. Johnson. 477-6722.

24' FT. REINELL, OMC 225, 178 HR., galley, head, trim tabs, sounder etc. Like new, $10,900. Phone Nanaimo 754-9413 or 758-7111.

12' ALUMINIUM BOAT, 7.5 HP outboard, 2½ gallon tank, car top carrier, oars, rod holders, anchor, $475. 558-8119.

14 FT. 4 INCH HOURSTON GLASScraft, 33 hp Johnson electric, with trailer. Immaculate condition. 479-4468.

14' PLYWOOD FIBREGLASSED boat, easy load trailer. 18 hp Johnson, controls, in A-1 shape. Ready to go. 382-8681.

14½' SANGSTER, 33 H.P. Evinrude and trailer, sleeper seats, canvas top. Immaculate. $2,100. 656-6189.

19' BRANDLMAYR WITH SINK and heads, need little work, 75 h.p. 478-7992.

TWO-MAN RUBBER RAFT, IMmaculate, includes oars, pump, patch kit, $75. 652-2954.

26' POWER CRUISER. Excellent condition. Reasonable price. Phone evenings 478-4058.

1968 EVINRUDE OUTBOARD, 85 h.p., long shaft, excellent running order. Asking $795. Phone 749-6400.

GALVANIZED BOAT TRAILER, 12" wheels. Will handle boat up to 16'. $375. 479-6192.

COMMERCIAL FISHING GEAR, plugs, splashers, lead, etc. 477-1550.

16 FT. RUNABOUT, FIBREGLASS over plywood, very safe. $580. 477-8460

WANTED:
Trim-Tabs, 658-5334.

27' OWENS EXPRESS CRUISER. Asking $8500, 478-8103.

A LICENCE TROLLER, 7.3 NET ton, 34' diesel, electronics. 598-1426.

GIBSON
Powercraft
CENTRE LTD.
2520 Gov't (near Bay St.)
382-8291
BAYLINERS
16' TO 30' ALL AT PRE SEASON PRICES
for example:
21'2" SKAGIT OFFSHORE, 165 h.p. OMC, complete galley, enclosed head, swim grid.
ONE ONLY $10,231
19'7" ADMIRALTY HARDTOP 165 OMC, sleeper seats, plus double V-berth, head, fishwell across transom.
$8542
21'2" SKAGIT COMMAND Bridge 190 h.p. OMC, full galley, marine head, complete instrumentation at both control stations.
$13,442
CAL GLASS
VHT 194 19' HARDTOP standup camper top, 140 h.p. OMC, select trim.
$5649
V167 CAL GLASS full camper top, 50 h.p. Johnson el. start, EZ loader trailer.
$4095
HOURSTON GLASSCRAFT
17' SIDEWING, 70 h.p. Johnson electric.
$4365
14'4" RUNABOUT, 40 h.p. Johnson electric with battery and box, Roadrunner trailer.
$3425
DEALERS FOR
BAYLINER, CAL GLASS
HOURSTON GLASSCRAFT
JOHNSON OUTBOARDS
ROADRUNNER
EZ LOAD TRAILERS
"It's the service that sets us apart"

SPECIAL PACKAGES
SPORTSMAN
18' CUDDY CABIN
— 70 h.p. Evinrude
— forward hitch
— stern bow rail
— anchor storage
— EZload trailer
1 only $5488
CAMPION
21' SKEENA HARDTOP
— enclosed cabin
— full galley
— dinette
— head
— standup camper back
— 2 windshield wipers
— 190 h.p. OMC I.O.
complete $10,425
OAK BAY MARINE
Sales and Service
1327 BEACH
598-3393

CHRYSLER OUTBOARDS
SALES-SERVICE-PARTS
New models on display from 3.6 hp, to 150 hp.
Phone for an appointment to have your motor serviced.
VICTORIA Lawnmower Hospital
834 Johnson St. 386-8338

MARINE HARDWARE
for SAIL and POWER
Schaefer, Barton, Barient and Main for sailboats.
Brydon, Aqua Marine, Perko and Wilcox for powerboats.
All At
McQUADES MARINE SUPPLY
7252 Wharf St.
383-1141 382-8258

VAN ISLE MARINA
29' Monk cruiser, 29' Grenfell, 28' Trojan comd. bridge, 44' Twin diesel, 43' Houseboat, 19' Cabin cruiser and boathouse. These are a sample of listings at our docks. Contact Don Omhd for information.
VAN ISLE MARINA CO. LTD.
Tsehum Harbour Box 2130
656-1138 Sidney, B.C.

HARBOUR MACHINE LTD.
DIESELS
CHRYSLER, NISSAN
FARYMANN
Gas and Diesel engine rebuilding. Shaft and Prop Repairs.
31 Erie St. 383-6555

BOSUN'S
BOAT SALES
656-5564
YAR 26
Displacement cruiser, hand laid fibreglass. Assembled shells ready to finish. 26' command bridge cruiser shells also available, 656-4389, 9-4:30.

13½' 1974 C CRAFT INFLATABLE boat with wooden floor, also 25 h.p. Evinrude motor. Sell together Phone after 6 p.m., 112-254-4938.

FOR SALE 40 H.P. JOHNSON outboard motor with electric start, long shaft, gas tank and controls, $300, phone 477-0543.

FOLKBOAT OR SIMILIAR TYPE wanted up to $5500. Write George Winkle RR. No. 1 Comox or phone 112-339-3850.

18' CABIN BOAT WITH 45 H.P. and 5 H.P. motors and tanks. Equipped with sink and head. Price $1400. Phone 652-1040.

12' FIBREGLAS BOAT, HOME-made trailer, 28 H.P. Johnson, all in good condition. $750. 477-9914 or 652-1079.

15'6" HOURSTON GLASSCRAFT, 1971 60 h.p. Evinrude. Heavy duty trailer. Must be seen. 112-749-3296.

WANTED: 4-MAN RAFT FOR Juan de Fuca race, rent or buy. 595-1695.

SAIL BOAT CB CROWN 18, 4 sails, E-Z loader trailer, outboard, $3800 or best offer. 743-2683.

17' FIBREGLASS OUTBOARD runabouts complete or ready for you to finish. 656-4389, 9-4:30.

E. Z. LOADER BOAT TRAILER, complete with spare tire. $500. 652-3817 after 6 p.m.

29' FIBREGLASS CRUISING Sloop. Excellent condition and inventory. $18,750. or offers. 477-1603.

WANTED: SMALL BOAT TRAILer, 600 lbs. minimum. 478-5766.

LIVE ABOARD 40' C-CLASS, good motor, $6000. 386-0355.

OUTBOARD 45 HORSE ELECtric start. 478-2843.

283 MARINE EQUIPPED MOTOR, A-1 condition, $300. 383-8857.

1969 18 H.P. EVINRUDE, NEVER been in salt, $395. 477-8035.

9 H.P. CLINTON MARINE ENgine. 479-1704.

WANTED 16"X55" WINDSHIELD for 14' Sangster. 478-1963.

30 H.P. EVINRUDE, GOOD CONdition, $200. 478-2949.

WANTED 8' BOAT, GOOD CONDItion, reasonable. 478-7437.

75 HP CHRYSLER OUTBOARD, tank and controls. $700. 479-6103.

MOBILE MARINE MECHANIC, IB-IO-OB. Reasonable. 386-7448.

DUNCAN BOATLAND
CAL GLASS
14' — 22'
REINELL
15' — 30'
SEA-RAY
18' — 30'
CAMPION
16' — 21'
Mercury Outboards
VANCOUVER ISLAND'S OUTBOAT CENTRES
DUNCAN Boatland
6045 Trans Canada Hwy.
DUNCAN 746-4158
642 Burnside
VICTORIA 386-2476

HORWOOD MARINE
DEALER FOR
Glas Ply and K and C Boats
FRESH TRADES
74—21' Glas Ply, 165 merc. I.O., F.W.C., galley, marine head, camper top, V berth. $10,900
74—18' SANGSTER 120 Merc. I.O., camper top. $5295
74—19' Glas Ply, 140 Merc. I.O., F.W.C., heater, marine head, camper top, V berth. $8895
385-1451
HORWOOD MARINE Ltd.
823 Pandora.

DRINE MARINE SALES
NEW $24,900 NEW
BURNS CRAFT 32 FT.
HOME CRUISER
ALL FIBREGLASS
KINGSCRAFT 55 FT.
HOME CRUISER DEMO
SALE PRICE $79,000
592-6313

WESTFALL SPORTING VENTURES LTD.
525 Head St.
SAILBOATS
26' Balboa trailerable sloop, new boat, demonstrator, save $2000. 2 sails, complete galley, head, lighting, ss safety lines, 3 sinks, sleeps 5, must be seen to appreciate. $42,000.
21' Aquarius sloop, trailerable, main, lib, sink, sleeps 5, new boat condition. $5400.
25' Folkboat, many extras, $6200.
Brokerage, sail and power boats, 17' to 38', urgently required to meet our customer inquiries and spring needs.
Call 386-0533

NEW
DUNLOP High Boots
Non-skid slip-on or lace-up, yellow or blue
NOW IN STOCK
Only $14.95 at
BOSUN'S LOCKER LTD
580 Johnson St. 386-1308

NATIONAL BOAT SALES
2060 WHITE BIRCH ROAD
SIDNEY, B.C.
(604) 656-3966
NEW AND USED
GRAND BANKS, ALASKAN
OVERSEAS
RANGER
BROKERAGE

WESTPORT YACHTS
2075 Tryon Rd., Sidney 656-5832
AGENTS FOR
BUCCANEER Cruising Sailboats
21' 24' 27'
CRUISE-A-HOME CHRIST CRAFT
BLUE WATER HOUSEBOATS
YACHT BROKERAGE

20 SKATES OF HALIBUT GEAR, 1 hydraulic self coiler, 1 delta boom winch, automatic brake, two new double shive boom blocks, two shrimp nets, one badly torn, 478-2871 or 478-4080.

FORTUNE
BOAT SALES
QUALITY USED BOATS
Sidney 656-5591

CANOE COVE YACHT SALES
Canoe Cove Marina
Sidney, B.C.
656-5717 656-3915

21' FIBREFORM '72 SAN JUAN, 168 Merc cruiser, fridge, 110-12 swim grid dinghy, CB, tapedeck, dual battery system, boathouse kept since new. Condition excellent, $9,000. Nanaimo, 758-7562.

FIREBALL KC 437, COMPLETE with Proctor Rig, two suits of sails, latest gear including launching tube and double deck trailer, 384-1260.

BENFORD 5-TON MOTOR sailer, hull complete, decks and some interior work done. A substantial live aboard cruiser designed for B.C. waters. $3750. 656-6351.

BRITISH SEAGULL OUTBOARDS
4 Models From $310
SALES — SERVICE — PARTS
VIC. LAWNMOWER HOSPITAL
834 Johnson 386-8338

28 FT. CABIN CRUISER, COMMand bridge, V-8 Chrysler marine V drive. Price $14,000, will consider trade for property. Phone 746-5962, Duncan.

26' HAIDA SLOOP, CABIN model, fully equipped for racing and cruising, will accept power boat or property in trade. Apply Victoria Press, Box 15.

CHRYSLER OUTBOARD
Sales, Service and Repairs
Ken Prasing Equipment
800 Goldstream Ave. 478-9313

LIGHT BOAT, 12'6", CEDAR strip, was canvas-covered, now fiberglassed. Any reasonable offer. 383-1530. 960 Arundel Dr.

HAIDA 26, CABIN MODEL, CUStomized interior, knot meter. New 15 hp electric start engine. $14,000. 592-1506.

SATURNA ROSE
A licence 41 ft. W.C. Troll. All electronics, refridge hold. Phone 539-5519 after 5 p.m.

35 HP MERCURY IN EXcellent condition, will trade for 20 hp same condition. 385-0118.

22' CABIN BOAT, NEEDS PAINT, 50 hp outboard and controls. $550, o rbest offer. 592-4678.

EXPERIENCED SHIPWRIGHT repair, caulking and alterations. 478-6307.

26' TROJAN HARDTOP, 190 INTercepter, freshwater cooled, 477-5904, or 385-7932.

1974 20 FT. REINELL HARDTOP for sale. 652-3237.

83 AIRCRAFT

FOR SALE: CESSNA 150. 656-1275.

92 SPORTING GOODS

LACROSSE
RAY'S SPORTS CENTRE LTD.
1692 Douglas 385-6312
and
Colwood Corners 478-3606

MAN'S SCUBA SUIT, FINS, EXcellent condition. 477-0327.

Robinson's
22 C.I.L. 1905, $239; 444 MARLIN, $175; B.S.A. 7mm MAG—4x, $239; 30-06 BRNO, $275; 30-30 WIN., $115; 410 SUPREME dble., $119.45
KENTUCKY, $169; 16 GA. MUSKETOON, $69; WIN. Super X trap, $479; 12 BROW. S.S trap, $375; 9 mm WALTHER, $159; 357 RUGER, $179; 32 BROW., $64; 9 mm RADOM, $139.
EASY LAY-A-WAY
1307 Broad 384-3429

DIVERS: Before buying, it will pay you to see what the oldest dive shop in B.C. has to offer. Top quality, sensible prices and after sales service. Scuba courses starting monthly. FRANK WHITE'S SCUBA SHOP, 832 Fisgard St.

SEA TREK DIVE CENTRE
"TEACHING IS OUR SPECIALTY"
Next SCUBA COURSE
Starts Mar. 23
629 Dunedin 386-7528

FULL SET DUNLOP CLASSIC men's golf clubs, bag and cart included. 383-7071.

MODEL 12, 12 GAUGE FIELD grade shot gun, good condition, $150, 595-5282.

SKIS K-2 COMPETITION, GERSH binding, Kofiach boots, package price $125, 382-8869.

303 CUSTOM NO. 4 WITH 4 power scope, not mounted, $100, after 6 p.m. 595-1638.

SKIIS, BRAND NEW K2'S, PAIR Alpine deluxe, size 7 buckle boots. 386-2604 after 5.

WANTED — LADIES SET RIGHT hand golf clubs for young beginner. 477-6079 evenings.

ONE PAIR, 10½ RAICHLE HIKing boots. 592-4359.

¼" NYLON ONE SIDE, 6' WET suit. 595-6487 after 5:00 p.m.

.44 MAGNUM S.W. MODEL 29, 6½" barrel, $325. 386-9306.

93 CAMERAS, SUPPLIES AND PHOTO FINISHING

BEST BUYS ALWAYS
AT
Bill's Photo Supply
1672 Douglas 383-7443

PRAKTICA L35MM SLR F2.8 lens, shutter speed, 2—1-1000th, case, and flash. $65. 598-2818.

35MM PIXUR ENLARGER, WITH lens, $40. Excellent condition. Call 386-1422, ext. 322.

96 RANGES, STOVES AND FURNACES

PERFECT FOR YOUR SUMMER cottage, floor furnace, good condition. Includes 60 gallon tank and stand. Offers. 479-4671.

HOT AIR OIL FURNACE, 80-90-125,000 btu's, going out of business. Phone 477-4049 after 4 p.m.

SMALL GUN-TYPE FURNACE complete with tank and pipes for sale. 478-6663.

30" FAIRBANKS-MORSE ELECtric stove, in good working condition, $40. 479-5586.

VIKING COPPERTONE RANGE upper warming shelf, excellent condition. $250. 592-3690.

TAPPAN WALL-OVEN, COPPER tone, lovely condition, $65. 656-4296.

ACME COTTAGE WOOD STOVE, $225. 592-3175.

1967 EASY AIR FURNACE, 250-gallon tank. 477-2072.

97 FURNITURE

VILAS
Fine Maple Furniture
FREE DELIVERY
ANYWHERE IN B.C.
Call in, write or phone for prices and color brochures. Large stock on display in our showrooms and for immediate delivery 90 days NO INTEREST or easy budget terms.
B.C. LARGEST
VILAS DEALER
Continental Home Supply
386-2458
716 JOHNSON
VICTORIA, B.C.
(Div. of Monarch Stores)

MATTRESSES
6 LATEX
FOAM RUBBER (all sizes)
posture zone support, clean, hygienic, doesn't sag or lump. 3'3", $109. 4'6", $129; Queen $179.
IMMEDIATE DELIVERY
GREGG FURNITURE
2000 Douglas 388-7365

TILLICUM FURNITURE WAREHOUSE STORE
Save on all your furniture needs at our Craigflower branch. Lowest prices, quality stock, all brand names, at lowest warehouse prices. Free parking always right at the door, use your Chargex card. We buy, sell and trade. 382-2434, 1006 Tillicum and Craigflower.

ALL WOOD KITCHEN CABInets, general woodworking and custom made furniture: Captain's beds, four posters, storage units for any bed size, cedar chests, dressers, etc. Free estimates, guaranteed work. 479-2197, 656-5321.

HEIRLOOM QUALITY INLAID mahogany bedroom furniture, made by Hespeler. Matching double bed, 46" dresser, six-drawer chest, two night tables, $750 382-2248.

DUNCAN PHYFE DROP LEAF pedestal table, red walnut, with four chairs, $250 or offers. Chesterfield and chair, re-upholstered 6 months ago, offers. 479-8345.

MOVING — BASSETT FRENCH Provincial, 8 piece dining suite, $600. General Electric Washer and Dryer, excellent condition, $250. 3 piece colonial sofa bed suite, new, $140. Prices firm. 592-6420.

AS NEW SINGLE BED, COMplete with mattress, box spring and bed frame, set also includes 2 matching 4-drawer chests and one 6-drawer dresser with mirror. $350, or best offer. 658-5440.

THE WOOD SHED
Offers you handcrafted, rustic furniture at reasonable prices, our design or yours. 386-0419 or 478-5290. We're easy!

"FURNITURE STRIPPERS"
We strip varnish and paint from wood furniture or painted metal. Aladdin Furniture Strippers Ltd., 356 Bay. 383-2533.

WANTED: USED FURNITURE for living room, dining room, double bed bedroom suite, twin bed bedroom suite, must be in very good condition. 592-7725.

VILAS CANDLELIGHT FINISH, solid rock maple, dining table, 6 chairs, more substantial than new version costing over $900. $695. 595-1001.

SIMMONS STUDIO COUCH CONverts to double bed, $60; single bed, complete, $40; students desk, $20. 592-7936.

THREE ROOM GROUPS. $599.50. Terms available. MacDonald Furniture Mart, corner of Broad and Pandora. 383-1171.

IMPORTED SCANDINAVIAN UPholstered and Teak furniture, big discount from stock. Also reupholstering. 592-7890.

SET OF VANITY, CHEST OF drawers and stool, blonde. $75. 385-7534.

X-TRA LONG SOFA AND CHAIR. Excellent condition, $265. 656-1495 after 6.

TEAK DINING TABLE, 4 CHAIRS and buffet, $250 or best offer 477-0438.

2 PIECE COLONIAL CHESTERfield condition, Tynan web construction. 385-6083.

FRENCH PROVINCIAL CHESTerfield suite, nice condition, only $150. 592-7055.

ASSORTED FURNITURE FOR sale cheap. 385-0847.

WHY BE FOOLED
SEE THE SPECIALISTS
WE ONLY DEAL
in color TVs
RENT OR
Rent to own
3 year unconditional guarantee on parts and labour, 6 year warranty plan on picture tube.
CALL NOW
OPEN 10 A.M. - 10 P.M.
6 DAYS A WEEK
CITY CENTRE TV
3970 Shelbourne 477-6971
next to K-Mart in the Mall

DON'T
Damage Your Valuable Records
Have Your Needle Checked for Free
at
YOUNG'S AUDIO DEPT.
794 Fort 382-5512
ALSO IN PORT ALBERNI

RENT
or
LEASE
NEVER EVER PAY FOR SERVICE
Call Now
MAIS TV
1821 COOK
385-2435

TRAVEL MATES

AC/DC TVs from	$149.00
AM/FM cassets from	$ 69.95
AM/FM P.B. Band from	$149.95
TV RENTALS from	$ 10.00

KENT'S TV
742 Fort 383-7104

BUTLER BROTHERS
TV Sales/Rentals
1720 DOUGLAS STREET
385-3832

8-TRACK
Car stereo. AM-FM from $159.95 in-dash mounting
B.C. SOUND and RADIO SERVICE
931 FORT 383-4731

CAV ELECTRONICS LTD.
758 YATES 388-6564
1686 HILLSIDE 595-5222
SALES AND SERVICE
For quality audio components
USED COLOR TV — NO FInANCE CHARGES AND 12 MONTHS TO PAY on these 20" portables — Pay only $30 down and $27 for 12 months; full price only $299 at BUTLER BROTHERS, 1720 Douglas St., 383-6911.

USED ADMIRAL 23" BL. AND WHITE TV. New picture tube, A-1 condition, 1 year warr. $119.95
ATLAS STEREO AND TV
385-2712 763 Fort Street

LARGE HIGH QUALITY stereo, Marantz tuner, amp. Thorens turntable. Custom enclosures. Excellent sound $1595 or offers. 477-3732.

ELECTRON
2 used Philips color console TVs with new picture tubes $398 each, 100 W. BURNSIDE 383-5432

1½-YEAR-OLD AGS COLOR T.V. Used for 6 months. $200. After 5 p.m., 479-5854.

MARANTZ 1060, THORENS TD160 C. Station 681 EE, EPI 100's $750. 385-0003.

HITACHI QUALITY STEREO REceiver, year old. Sacrifice, ½ price. 592-0056.

THORENS TURNTABLE TD 150 without cartridge, excellent shape. 477-4926.

7 MONTHS OLD, SANSUI AMP, dual 1214 turntable, stage 5 prolinear speakers, $575. Call 479-7066.

23" RCA BLACK AND WHITE console, new picture tube. $75. 479-3095.

DUAL TURNTABLE, NORESCO amp and speakers, 2 months old, $295. 383-9549 after 5 p.m.

25" FLEETWOOD COLOUR CONsole TV, completely overhauled, with new pic ture tube, 479-1507.

20" RCA BLACK AND WHITE portable TV with stand, 3 years old, $50. 385-3287.

SELLING STEREO. SPEAKERS 3' high and 2' wide, offers. 384-6609.

8 TRACK TAPE DECK, HARDLY used, excellent condition, $80. 592-1726.

UHER 8000 REPORT TAPE REcorder, with many extras, 385-5335.

GOOD 6X9" SPEAKER, IN CABInet, ouside size 12x16". 477-2937.

AKAI 4-CHANNEL, REEL TO reel, 5 months old. 478-1261.

25" ADMIRAL COLOUR TV, 2 years old, $300. 478-9948.

QUADRAPHONIC RECEIVER amp. 383-5818 Dave.

GIBSON HAWK AMP, BEST offer, good cond

100 MISCELLANEOUS FOR SALE

SAVE 40 PER CENT

Clearance of new chesterfield suites, 2 pc. suites $185.00 to $399.00, used chesterfields 2 pc. suites $129.00 to $219.00, hide-a-beds $219.00 to $279.00, Duncan Phyfe drop leaf table and 6 chairs $398.00, china cabinets $119.00 to $253.00, twin bedroom suite complete $789.000, 3 pc bedroom suites $169?00 to $439.00, bunk beds $159.00, single beds $49.00 to $179.00, chests of drawers $49.00 to $99.00, dressers $59.00 to $149.00, carved oak wardrobe $219.00, marble top wash stand $149.00, cedar chest $89.00, R.C.A. stereo $139.00, washer spin-dry $95.00.

USE YOUR CHARGEX

PANDORA FURNITURE LTD.
New and Used Furniture
1050 Pandora Ave. 383-6319

island plastics
928 CLOVERDALE, 384-9814

AMMUNITION BOXES, GOOD for storage or tool boxes, $2 each; double stainless steel sink, cafe or institutional type, $25; quantity of manila rope, 1½" to 2" size, 10c per foot. 642-3298.

SCREEN DOOR, $40; OUTSIDE door, 32"x80" $30; push mower, $5; electric water heater, $40; barbeque, $3; air conditioning unit, fits 383 Chrysler engine, but will adapt to other engines. 479-4009.

NEW FEDERAL 100 AMP. 24 circuit, $25; 125 amp. 24 circuit, $30, 100 amp. 8 circuit, $15; service pole complete, $35; breakers, half price, phone 479-2969.

TWO STORE COUNTERS
Modern counters, shelved with bottom drawers, approx. 5'x3' base. Light oak natural finish. Jack Fraser Stores, Hillside. 595-4455.

PLEXIGLAS SHEETING, FOR boat and camper windows, windshields, etc. Bring your pattern or dimensions to Industrial Plastics Ltd., 2105 Douglas.

OLDER PHILCO FRIDGE AND Moffat range, good working order, $100; older Singer portable sewing machine, needs minor repair, $15; child's spring horse, $5. 658-5581.

TENT, 10X8; WHITE KITCHEN china cabinet; cartop carrier; car radio; GE floor polisher; 6' step ladder; 1960 Homelite power saw, 25" bar. 383-1530. 960 Arundel Dr.

GARAGE SALE, SATURDAY, Sunday, March 15, 16; bunk beds, bike, miscellaneous articles. Best offer. 10 a.m. - 6 p.m. 2245 Aldeane. 478-5216.

MOVING. MUST SELL FURNITure, stereos, baby things, paint sprayer and compressor, lathe, gas and arc welders. 656-4733, 2181 Amherst, Sidney.

ANTIQUE OAK DROP LEAF desk, $150, Edwardian cupboard, $250, single brass headboard, $25, large old dresser, wash stand, $25 each. Miscellaneous items. 1513 Hillside.

19" 1970 PORTABLE VIKING color TV with stand. $150. One pair green and gold sheer rayon box pleated drapes, 27"x96" $25. 386-3824 between 10 a.m. - 1 p.m. or after 7 p.m.

SINGLE PEDESTAL MAPLE desk, $49.50; 3-pce. light oak bedroom suite $149.50, boy's bicycle $30. Mel's Bargains, 3460 Quadra, 384-3152. Closed Mondays.

SINGLE BED UNIT, $45; ARM chair, $35; Danish office chair, $30; 20 lb. propane bottle, $12; stereo stand, $10, 478-9681.

ZENITH PORTABLE STEREOphonic record player. Electric 3 pickup guitar and amplifier. 478-7007.

7½ HORSE 1968 JOHNSON OUTboard motor. Antique fireplace basket. Quantity of asbestos shingles. 592-0419.

MCCLARY EASY AUTOMATIC washer, good shape, $60; Bendix dryer for parts, $10. Size 16 wedding dress, $100. 388-4195.

9X12 KARASTAN RUG, TWO British India rugs, 9x11 and 9x9. One Wilton, 9x12, all excellent condition. 384-4292.

FM TUNER, $60, FOR MONO AMplifier, other monaural equipment. Humidifier, $75, double shower doors, $40. 477-8652.

8'x9', 12'x15' GREEN CARPETS; pair of lined gold drapes, 84"x150"; 3 table lamps, enclosed car top carrier. 478-1291.

PEGGY GREEN'S
Used household furnishings. Private purchases made. 2295 Oak Bay Ave. 598-4957.

LEATHERETTE CHAIRS, SOME need repair, metal cupboard, filing shelves, commercial floor polisher, electric potato peeler. 479-2225.

CHESTERFIELD AND CHAIR, tables, lamps, odds and ends, all reasonably priced. 406-465 Niagara anytime.

DOGPEN, 35'X10', AND DOGhouse, both well built and very strong, $65. 478-9853.

BOY'S CCM BICYCLE, 19" ZEnith black and white television. Reasonable. 383-0724.

BRAND NEW BAYCREST ZIG zag sewing machine, never used, $125 or best offer. 658-5440.

RCA DRYER, $100, FIRM. VIKing 25" colour TV, $175, firm. 598-4264.

1913 MODEL COAL OIL TO ELECtric chicken incubator. Wanted — hammer mill. 479-5292.

HEAVY DUTY UTILITY TRAILer. Re-built 8 h.p. Briggs and Stratton. 478-8741.

INSIDE DOORS, COLEMAN LANtern, Coleman stove, blonde bedroom suite, 592-4334.

23" ZENITH BLACK AND WHITE TV, excellent condition, $125; 2 lamps, $25; garden tools. 383-9436.

9X12 CARPET AND UNDERLAY, green with blue fleck, $85; Equalizer hitch, $45. 478-7419.

PRICE'S LOCK AND SAFE LTD.
Safes, Locks, Keys
847 Fort 384-4105

TOP QUALITY ARMSTRONG SOlarian purchased before Easter, installed free. 386-8615.

OUTDOOR INCINERATOR BARrels, ready to use, free delivery, $4.95. 383-1328.

303 CUSTOM NO. 4 WITH 4-power scope, not mounted, $100, after 6 p.m. 595-1638.

WASHER AND DRYER, GOOD condition. Asking $250 for both. 384-3494.

12'6"X12, NEW 2 TONED BLUE shag, $130 — 36 yards embossed lino, 385-4286.

SUNBEAM MIXMASTER IN good condition. $30 cash. Phone 383-0769.

RED CEDAR FLOWER, VEGEtable, shrub planters and boxes, sizes made as desired. 479-4067.

DISPENSING SLUSH FREEZIE machine, stainless steel, value $2200, offers, 479-4067.

BRASS BIRDCAGE WITH STAND, Steeroscope, W-W. 1 Sword and Bugle. 1-52 Linden.

ENGLISH BOXING GLOVES IN good condition, $30 per pair, leather. 479-1205.

5 YEAR SPA MEMBERSHIP, $620 value, $400 or best offer. 592-7090 after 6:00 p.m.

LUXURIOUS LONG WHITE SHAG carpet, approximately 12x12, 4 years old, $300 firm. 592-4738.

NEAR NEW, FOLEY REEL lawn mower sharpener. $425 or offers. 479-7017.

AS NEW 12X15' GOLD CARPETing, $75, 658-8716 after 6.

FRIGIDAIRE FOR SALE. BEST offer. 382-0138.

UHER 5000 REPORT TAPE REcorder, with many extras, 385-5335.

PEUGEOT 10-SPEED BICYCLE, $110; Hockey game, $10; 592-4623.

USED STARTER GOLF CLUBS, bag and cart, $25. 652-3147.

7'X9' GARAGE DOOR, $40. Fluorescent, $25. 477-6722.

PORTA POTTIE FOR CAMPER, new, $20. 656-4674.

TOUPEES FOR MEN, SO REAL you cannot detect them. 598-7853.

LARGE CRIB AND MATTRESS, $20. 656-4134.

BLACK AND DECKER LAWN edger, used once, $28. 658-8241.

TYPEWRITER, DOLLS HOUSE, reasonable 477-4616.

V4 WISCONSIN ENGINES, ONE with winch. 479-2255.

TELEPHONE ANSWERING MAchine. Phone 595-8818.

103 MISCELLANEOUS WANTED

LUNDS
We BUY For Cash
APPRAISALS
926 Fort St. 386-3308

THE SALVATION ARMY Needs your re-usable clothing, furniture and household goods. "Help us to help others." Family Thrift Stores, Victoria, Sidney and Langford. For pickup — 386-3295.

KILSHAW'S
BUY — SELL
APPRAISE
for all purposes
1115 Fort 384-6441

BRENTWOOD
BARGAIN BARN
BETTER QUALITY USED FURNITURE AND APPLIANCES
Before you buy or sell
Compare our Prices
7115 West Saan. Rd. 652-1711

MECCANO SETS WANTED, must be in good condition. Phone 383-4021 ask for Mark or leave name and phone number.

WE BUY FURNITURE, HOUSEhold goods, pictures, tools, etc. Best cash prices. 386-0462 anytime.

IF YOU ARE MOVING AND have any furnitude etc. for sale, please call 595-7567.

WANTED — LADIES' SET RIGHT hand golf clubs for young beginner. 477-6079 evenings.

WANTED, USED TYPEWRITER, good condition (not portable). Phone 386-1565 evenings.

NON-PROFIT DAYCARE WILL buy good used Tricycles, scooters, wagons. Phone 384-8058, Mon.-Fri.

ROTOTILLER OR DISCS FOR International cub tractor, model 144. 656-1774.

INFORMATION ABOUT OR access. to Benson Gyrocopter, lower Vancouver Island 385-3695.

KENWOOD MIXER, HEAVY duty. 477-6083.

WANTED: SMALL ASTRAL counter-top fridge. 477-6272.

GE TOASTER OVEN; 1 SIZE 40 man's duffle coat. 598-8197.

WANTED — GM CHILD'S CARseat. 477-9757.

SELL OLD BOOKS TO THE Haunted Bookshop, 382-1427.

FRIDGES AND FREEZERS bought. 598-7422, All-Temp.

WANTED: JUICE EXTRACTOR. Will trade for blender. 385-6914.

CRYSTAL CHANDELIER
477-1419

109 MISCELLANEOUS TO RENT

SAWYER SEWING CENTRE
RENT TO OWN — Domestic and industrial sewing machines
840 FORT 388-6228

117 ANTIQUES

LUNDS
Consign NOW
For our
ESTATE ANTIQUE AUCTION
926 FORT ST.
386-3308

EASTER AUCTION
MARCH 31, APRIL 1
EMPRESS HOTEL
CONSIGN NOW
MAYNARD'S
824 FORT ST.
388-7871

TOP CASH FOR JEWELRY, Antiques, pictures, curios, etc. Bygones Antiques. 809 Fort. 383-5811.

1917 MODEL T, 99 PER CENT restored, $2,900 or best offer. 479-7441.

CAN BE RESTORED
1930 Reo 2-ton flat deck, and 1930 Plymout truck. 478-1805.

120 GARDEN SUPPLIES

FOR RENT: HEAVY DUTY, 14 h.p. Howard rotovator, ideal for those heavy duty jobs. Connolly's Lawn Mower Sales and Service. 382-5313 8-5 p.m. See us for a variety of other lawn care equipment.

Fertilizer

HORSE AND COW MANURE, large bags, 50 cents. 652-3217 after 5.

MANURE, 5 YARDS FOR $25, delivered. No Sunday calls please 652-2026, 652-1743.

HORSE MANURE, $1 A BAG. Minimum 5 delivered. 479-5016.

AGED HORSE MANURE 50C sack, help yourself. 479-7308.

OLD COW MANURE, 7 YARDS, $46. Bag, $1.60. 595-0773.

Plowing, Rotovating and Cultivating

COOPER TRACTOR SERVICE. Book now for spring work — rotovating, plowing, brush cutting, grading, seeding etc. Free estimates. 477-1122.

GARDEN ROTOVATING OR hand dug, $20, for average garden. Call 598-1821.

21" REEL SELF-PROPELLED lawn mower and grass carrier, as new, $100. 652-1681.

DON'S TRACTOR SERVICE
Rotovate, plow, grass cutting, loading and hauling. 477-3913.

JIM'S ROTOVATING, FREE ESTimates. For appointment phone 385-6279 after 5 p.m.

Seeds, Bulbs, Plants Trees, Shrubs

BEAUTIFUL ORCHID PLANTS, some blooming, in time for Easter. We deliver. Proceeds to go to the LDS Church building fund. 652-2736.

NO. 1 FRUIT TREES, $3.95
Rhodos, Evergreens etc. Willow Dale Farm, 6447 West Saanich Rod. 652-2863.

Top Soil, Rocks and Fill

SCREENED TOPSOIL WITH MAnure and sand added. $11 per yard delivered, minimum 6 yards. Garden sand $5 per yard. Road gravel. E. Nixon Ltd. Phone 385-4431 or 385-5642.

TOP QUALITY SHREDDED SOIL Order now for fast delivery 383-1532.

NO. 1 BLACK TOP SOIL AND garden soil, immediate delivery, 6 yds. minimum. 479-1582, 477-5371.

BEST BLACK LOAM, 7 YDS., $54; bags, $2. 595-1977.

NO. 1 BLACK SANDY TOP SOIL, 1-4 yds. 658-5172.

125 PETS AND SUPPLIES

REGISTERED ENGLISH Springer Spaniel, female, 8 months old. Champion dam and sire, excellent hunting and show blood lines. Affectionate out going temperament. Must go to good home with children. $75. 384-0789.

HARLEQUIN DOG TRAINING club. Obedience classes including a puppy class starts Tuesday March 25 at 8 p.m. at St. Dunstan's Anglican Church Hall, 598-8456, 479-2272.

GREAT DANE MALE, 4 YEARS old, tall, dark, handsome brindle. Possibly free to right people. 478-5703 weekends, evenings.

REGISTERED GREAT DANE puppies, blacks and harlequins prices varying, sorry only certified cheques, also Siamese kittens. Phone 656-3546.

REGISTERED PUREBRED GERman Shepherds, 9 weeks old, ready for homes now. Reasonably priced. 642-5627.

FRIENDLY SMALL 9-MONTHold female dog, free to good home. Phone after 5 p.m. and on weekends. 383-1976.

SINGING CANARIES, $12 EACH; 1 hen canary, $5; 2 breeding cages, $5 each; 3 cages, $3 each; large flight cage, $25. 477-2988.

REGISTERED PUREBRED Golden Lab puppies, wormed and vaccinated. Phone Lake Cowichan, 749-6012, before 6, 749-3014 after 6.

ONE MALE BOSTON TERRIER, two poodles, one male, one female, both registered. 652-2297.

2 MALE GERBILS WITH CONnecting Habitrail cages, $15. 479-7505.

FREE TO GOOD HOME, 3-YEARold apricot ¾ poodle, good with children. 479-4749.

18 MONTH ST. BERNARD FOR sale. Had shots, reasonable, 656-1621.

CHINCHILLA, BEIGE, SILVER and cages. John Elliott Courtenay. 338-8475.

PUREBRED SAMOYED MALE pup, 4 months old, had shots. $50. 383-2229.

MAYDON POODLE VILLA
Reg'd puppies $100. Adults $75. Terms $25. Monthly 743-2493.

PUREBRED GERMAN SHEPherd for sale. Phone evenings. 478-6261.

LOVELY SMOOTH HAIRED Guinea pigs, $1 and $2 each. 656-4296.

HUNGARIAN VIZSLA POINTER pups, papers, shots, reasonable. Available March 25. 595-4208.

1 FEMALE MINIATURE POOdle pup, 8 weeks old, apricot. Parents reg. Phone 112-390-2181.

20-GALLON AQUARIUM, ALL accessories including fish, $40. 595-7201.

AFGHAN 1 YEAR OLD FEMALE $175, phone 386-7388 after 6.

30 GALLON AQUARIUM, FULLY equipped. Phone 652-2852.

PUREBRED POODLE PUPPIES for sale, 478-1117.

REGISTERED OLD ENGLISH Sheep Dog puppies. 205-824-3006.

TWO PUPS,
386-0720.

MINIATURE POODLES, BLACK, 7 weeks old, registered. 656-4372.

SIAMESE-BURMESE KITTENS, call after 5. 595-2365.

SAVE A LIFE — GIVE AN UN claimed dog a home. 478-2714.

LONG-HAIRED GUINEA PIG TO be given away. 384-0080.

AQUARIUMS, 10 GALLON, 15 gallon, and 40 gallon. 479-7970.

RABBITS,
478-1056.

AFFECTIONATE PUREBRED Siamese kittens. 479-4327.

FOR SALE CHIHUAHUA, FEmale, 3 years old, 598-6685.

VANCOUVER ISLAND RETRIEVer Club. Information: 479-3683.

PEACH FACED LOVE BIRD, 3 months old, $35; 477-9982.

127 CHICKS, POULTRY, HATCHING EGGS SUPPLIES

GEESE, GUINEA HENS, DUCKS, Banty cross roosters and hens. Older laying hens. Holstein feeders. 479-6758.

2 LAYING RHODE ISLAND WITH chicks, 3 Muscovy ducks with ducklings. 478-9340.

TAKING ORDERS FOR TURKEY poults, meat, and laying type chicks. 478-7617.

7 LAYING HENS AND COCK, $20. 478-7494.

GOOSE EGGS FOR SALE PHONE 652-2046.

128 LIVESTOCK SUPPLIES AND EVENTS

GOOD PROSPECT FOR EVENTing, 3-year-old ½ thoroughbred gelding, big honed excellent mover, professionally trained. Sacrifice to good home. 382-7796.

¾ QUARTER HORSE, ¼ ARAB buckskin mare. English and western, 9 years old, 15.2 HH. After 5 p.m., 658-5336.

IF YOU ARE INTERESTED IN half leasing a horse for showing or pleasure riding please contact Oakmeadows Stables, 479-6843.

TWO YEARS OLD THOROUGHbred, show or race prospects. Cash or hay payment considered. 652-2975.

WESTERN SHIRTS, $6.85-$7.85, long and short sleeves. Shank's Saddlery, 2801 Douglas St., 384-5011.

STRAW $1.50 A BALE, 5 YARDS of manure, $25. No Sunday calls please, 652-2026, 652-1743.

HORSES BOARDED. CALL 658-5318 after 6 p.m., or on weekends.

REGISTERED HEREFORD BULL for sale or hire until mid-June. 112-246-3646.

MUST SELL: 5-YEAR-OLD APPAloosa gelding, very spirited, offers. After 5:30, 388-4067.

TRAINED, WELL-MANNERED Arabian gelding. Best offer by spring. Phone 758-2637.

12 YEAR OLD QUARTER HORSE mare, 8 month old registered half Arab colt, 478-7562.

LOCAL HAY FOR SALE, DELIvery in quantity, no Sunday business. 652-1620.

LOST LAKE FARM
Good quality local hay, $1.50 per bale. 479-3841.

QUIET 7-YEAR-OLD BAY MARE and 2-year-old Filly, $200 each. 479-4153.

15.2 HANDS PINTO MARE, ideal for beginner or child. English or Western. 652-3890.

HALF THOROUGHBRED GELding, best offer by end of March. 382-7796.

HAY FOR SALE.
478-4457.

PALOMINO MARE, GOOD WITH children, $300. 383-6505, 383-7371.

11-MONTH-OLD STALLION, Welsh and palamino cross. 479-2023.

BOAR FOR STUD PURPOSES, 478-7773.

GELDING, 13 H.H., FOR EXPErienced rider. $200. 477-6393.

130 HEAVY EQUIPMENT AND MACHINERY

BUTLER BROTHERS EQUIP.
SPRING SPECIALS
Case 850 diesel crawler, with 1½ yard loader, ready to work $14,500

1970 Case 680 with 16' backhoe and 1¼ yard loader with cab $9,500

1970 Case 580 with loader and extendahoe ready to work. $8,900

I.H.C. 3514 Diesel with 14' backhoe and loader, with cab. $7,500

Case 530 with backhoe loader cab, $4,500

Trades and Terms Welcomed
Keating Cross Roads
652-1121
Evenings 479-7481
D. 2755

STEEL BUILDING SALE
5 Straight wall new steel bldgs for immediate sale.
1—Butler Bldg—90x142
2—Kivik—Built—40x64—40x96
2—wood frame—30x40—30x60
Doors and windows added to suit needs. Construction if required anywhere in B.C. For full information anytime Phone: 926-9858 or write:
CADE CONSTRUCTION CO.
1804-2016 Fullerton Ave.
North Vancouver, B.C.

STEEL BUILDINGS
ALL STEEL — 40'x60', 80' or 100' Coloured metal walls up to 16' high. Large doors. Will supply and install anywhere in B.C. Phone 263-0011 day or evenings or write HIGHCRAFT, P.O. Box 278, Aldergrove, B.C.

SAND AND GRAVEL SCRUBBER-screener (national Trommell type), plus sand drag. Dewaterer and smaller Trommell Screener. All for $3900. 658-5235.

E-ZEE WAY LOG LOADER, good shape, self-loading log trailer, 112-646-2067.

130 HEAVY EQUIPMENT AND MACHINERY

6000 LB. HIAB TRUCK LOADER with extras, $2350. 7½ h.p. Dewald Radial Arm Saw, 3 Phase, quick sale, $300. 382-4015, 382-9395.

2010 CRAWLER LOADER WITH or without ramp truck. 478-6649.

135 FARM IMPLEMENTS

CASE 195 GARDEN TRACTOR with 40" mower, 40" rototiller, and dump trailer. $1350. 478-1609, evenings.

CYCLONE 400 LBS. CAPACITY fertilizer spreader, PTO 3 points hookup. 652-1875.

OLD WALK BEHIND TRACTOR, accessories, mechanics special, $59. 479-8181.

FORD TRACTOR, WITH IMPLEments, 112-646-2067.

150 CARS FOR SALE

S&H TOYOTA

74 JEEP pickup 4x4, mag wheels $4995
74 ASTRE woodgrain station wagon, Immaculate. 6000 miles $3474
74 VEGA G.T. $3495
74 TOYOTA Corolla 4-door, automatic transmission, radio $3495
74 FIAT X19 convertible $4195
73 FORD F250, 4-speed, power steering, power brakes $4195
73 VEGA station wagon $2795
73 ALFA ROMEO Spyder $5395
73 DATSUN '610' 4-speed $2695
73 TOYOTA HILUX pick-up, automatic transmission $2995
71 FORD TORINO, A-1 condition $2185

SAUNDERS & HITCHMAN
Sales & Service Ltd.
2040 Cadboro Bay Road
At Fort and Foul Bay
Dealer Licence
Number D-1460
592-2471

GOOD or BAD Credit
Who Cares
WE FINANCE
61 CHEV Ht. auto $100 Down 10 payments of $20.
64 CHEV. $150 down. 20 payments of $10.00.
62 CORVAIR auto., $100 down. 19 payments of $20.00.
65 FORD, $200 down, 20 payments of $20.00.
65 VALIANT, $200 down, 17 payments of $15.00.
71 VEGA, $700 down, 36 payments of $25.00.
NO INTEREST CHARGED
Instant "NO-RED-TAPE" Credit
PALM MOTORS LTD.
2936 DOUGLAS AT BURNSIDE
DLD — 1840

1964 RAMBLER 770 — 2 DOOR hardtop, radio, 2 extra wheels, 2 new tires, new transmission, clutch, carburetor kit, muffler and complete exhaust system, valve and ring job, body A1, 88,000 miles. Asking $350. Call 386-0533.

'74 GMC SPRINT
455 cubic inch, 4 speed, P.S., P.B., excellent condition with only 12,000 miles. Trades welcome. Select Motors, 950 Yates, 384-1322 or 382-8321, DL 1321.

1960 JAG 3.8 SEDAN. THIS CAR is in like new condition and has to be seen to be appreciated. Has chrome wire wheels and tape deck. Asking $3500. 478-2684.

1966 FORD COMET, EXCELLENT condition $825 — a real bargain. Phone Room 303 Glenshiel Hotel 383-4164, 9-10 a.m.; 1:15-2; 7-8:30.

1957 CHEV. 2-DOOR HARDTOP, 283, automatic, needs some body work, $500 or best offer. Phone 385-6562 before 11 a.m. or after 9 p.m.

1968 CHEVELLE, 327 350 HP, Muncie M-22 4-speed, Holley 650 double pump, power brakes, power steering, E.T. Mags. After 5 weekdays, 479-3712.

'66 VAUXHALL VIVA, 1057 CC engine, valves ground, new tires, batteries, brakes, etc. Up to 52 miles per gallon. Just tested. Asking $695. 382-4179.

CLASSIC 1958 MERCEDES BENZ 219 gas, good condition inside and out, good mechanically. Right hand drive. $750. Phone Duncan 748-1384.

1974 GREMLIN, 6 CYLINDER, reliable, economical small car. Automatic transmission, low mileage, still on warranty. $2800 or best offer. 382-1806.

'64 RAMBLER, BODY GOOD, REbuilt engine, new floor shifter. Needs clutch work. $200, or best offer. Must be sold. 384-6819.

'66 NOVA SS, 2-DOOR HARDTOP, bucket seats, console, V-8, automatic. Will consider trade plus cash. 385-6552.

1968 FIREBIRD 400, CONSOLE, automatic, buckets, radio, tape deck, vinyl roof, good shocks, oval tires. $2250. 595-1289.

1959 VOLKSWAGEN VAN, FULLY camperized, with 90 horsepower Corvair engine and automatic transmission. Best offer. 386-6290.

1970 SIMCA
Excellent condition. Only 35,000 miles. Offers. 598-2366.

'67 COUGAR, RADIO, POWER steering, power brakes, 3-speed automatic. Firm $1,795. 383-4687.

MUST SELL, 1972 GREMLIN, 35,000 miles, excellent condition, $2295. 477-8916.

'63 FORD, TESTED, RADIO, good transportation, $200. 478-6607 after 4 p.m.

1973 MAZDA WAGON, 808, NOT A rotary, 19,000 miles, one owner, must sell, Asking $2500. 383-6939.

'64 VOLKSWAGEN, REBUILT brakes, new muffler and clutch, radio, $250. 385-6877.

1951 MERCURY, 25,000 ORIGINAL miles, interior as new. Original paint. $1100 or near offer. 598-1359.

1960 PONTIAC STATION WAGON, new paint, new parts, tested. 598-3908.

BEAUTIFUL LIKE NEW '73 Volkswagen, limited edition sports bug. Best offer. Must sell. 598-4824.

1967 SUNBEAM MINX, GOOD condition, automatic, radio, $1000. 595-1392.

'62 MINT VAN, '67 MOTOR, many new parts, must sell; $300 or offer. 598-4830.

'69 SWINGER, 340, AUTOMATIC, extras. $1950 or best offer. 384-3339.

'74 DODGE COLT, AUTOMATIC, radio, 383-6956 after 5:00 p.m.

150 CARS FOR SALE

HORWOOD MAZDA

SPRING SALE CLEARANCE
74 VEGA S.W. — 72 CRIKET A.T. — 73 VENTURA — 73 MAZDA PICKUP — 72 FIAT CONVERT. 73 MAZDA RX3 WAGON — 71 VOLKS BEETLE — 71 VEGA HATCHBACK — 72 DATSUN PICKUP — 74 MAZAD 808 S.W. AUTO. — 69 AUSTIN 580 VAN — 68 FORD HT. AUTO P.S. — 67 LANDROVER 4x4 — 66 VALIANT A.T. — 69 ALPINE H.T. — 70 MAZDA 1500 S.W. — 68 CAMARO — 67 FORD SDN. A.T. — 69 MAZDA 1200 CPE. — 66 METEOR A.T. — 66 AUSTIN 850 S.W. — 64 VALIANT HT. A.T. — 69 CHEV ½-TON P.U. — 70 HORNET A.T. — 73 MAZDA RX2 SDN. — 72 CELICA—69 VOLKS BEETLE—71 DATSUN 510 — 67 CORTINA A.T. — 68 IMPALA H.T. A.T. — 71 MAZDA 1800 S.W. — 72 TOYOTA 1600

OVER 60 CARS to choose from
—All cars have price tags
—Government tested
—Tire kickers welcome!
—Bank of B.C. Finance.

This Week's SPECIALS
70 MAVERICK REG. $1895 SALE $1395
66 VALIANT, automatic REG. $1295 SALE $895
71 DATSUN '510' SALE $1495

HORWOOD MAZDA
385-1451
810 JOHNSON AT BLANSHARD
Dealer Licence Number D-3273

Cornell
CHEV/OLDS
Cadillac
CHEVROLET TRUCKS
WINNEBAGO
Sales/Service 385-5777

OVER 75
OK USED CARS
To Choose From
EXAMPLES:
74 MONTE CARLO with power windows
74 MAVERICK 4-dr. 6-cyl. auto.
74 PONTIAC GTO, full power
74 CHEV 9-Pass. station wagon
74 CHEVELLE 4-dr. Full power
74 VEGA Hatchback, radio
73 CORTINA 4-dr., auto, radio
73 CHEV Impala, 4-dr. Hto., air
73 CUTLASS 2-dr. Full power
73 MAZDA RX2, 4-speed
72 PONTIAC Parisenne full pwr.
72 LEMANS 4-door full power

CORNELL CHEV-OLDS LTD.
3050 Douglas 385-5777
Dealer Licence Number D-3162

Wille Motors

74 APOLLO 6 auto. $3795
74 PLYMOUTH Suburban $4795
73 LE MANS full power $3595
73 PINTO Squire, auto. $2995
73 ASTRE Woody, auto $2995
72 TOYOTA Corolla 4-sp. $1795
72 CORTINA 4-sp. $1795
71 TOYOTA MK II 4-door $1995
70 GMC Window Van at. $2195
69 CHRYSLER 300 conv't. $2195
68 OLDS Vista Cruiser $2695
68 FORD Country Squire $1995
68 FIREBIRD 400 auto. $2595
67 CUDA 318 auto. $2195
67 AUSTIN Landcruiser $1695
67 DART GT conv't. $1695
66 ACADIAN 4-door $695
66 OLDS Vista Cruiser $2195
65 MUSTANG 6-cyl. conv't. $995
61 VAUXHALL 6, auto. $395

WILLE MOTORS LTD.
Dlr. D-7366
3240 Douglas at Cloverdale 385-8533

THREE POINT MOTORS
Mercedes-Benz
DATSUN
2620 Government
385-6737
Dealer Licence D-1925

ONLY 10,000 MILES
1974 CORVETTE, silvery grey with luxurious black leather interior. Air condition, automatic transmission, AM-FM radio, raised letter radials and other luxury features. For information call MIKE CASTLE at EMPRESS PONTIAC BUICK LTD., 382-5331 or 383-9017 Dealer Lic. D. 3192.

IMMEDIATE SALE, '69 Mustang, brand-new paint, brakes, trans., carb. fuel pump, ignition, heater and heater hoses, showroom condition. First reasonable offer takes. 383-1834 after 5 p.m.

1972 PINTO SQUARE WAGON, radio, tape deck, automatic, excellent shape, $2495. 386-3364 9-5 p.m. 479-7662 after 5 p.m.

1973 BUICK CENTURY LUXAS 2-door, 21,000 miles. Asking $4,195. Phone 386-0865.

'73 GRAN TORINO 351 CLEVEland $3495, mags, equipped, 656-4733.

1962 SUNBEAM (ALPINE) CONvertible, hardtop and soft top, baby blue. $525. 478-6736.

1969 FORD RANCHERO, 302, AUtomatic, with canopy, 63,000 easy miles. $2300. 479-2632.

1973 PLYMOUTH GOLD DUSTER, excellent condition 1½ years old. Phone after 6:30 p.m., 642-3020.

'65 VOLVO 122, MINT. 55,000 miles. 372-3907.

'61 VOLKSWAGEN, NEEDS paint. Offers to $300. 382-8916.

1968 AMBASSADOR, GOOD CONdition, $1,400. 384-3420.

'73 T BIRD, ALL OPTIONS, $6,700. 477-5615.

'57 VW WINDOW VAN, BODY IN perfect shape, runs good. 598-1404.

1964 FAIRLANE 289 4-SPEED. $300. 598-7747.

'68 FIREBIRD, SIX CYLINDER, offers, 386-2365.

150 CARS FOR SALE

Brian Holley MOTORS LTD.
FIAT
VOLVO

SPRING CLEAN-UP!
Trades are rolling in on our '75 Fiats and Volvos so we need space!
$64 CHEVY II wagon, auto 6, just tested, economical $880
65 RAMBLER Classic hardtop, 8 auto, a steal! $595
65 AUSTIN 1100, 4-dr., just tested, ideal 2nd car $885
66 VW Bug, excellent transportation $995
69 Renault R10, radio new clutch and trans. $1495
69 Cortina auto., 4-dr., just tested $1395
70 VW Bug, sunroof, radio, gas heater, 36,000 miles $1695

Service Department NOW OPEN
6 Days a Week!
8 A.M. - 9:30 P.M.
SALES DEPT.
9 a.m. - 9 p.m.
Brian Holley
3319 Douglas
Victoria, B.C.
384-1161
Dealer Lic. D 3170

McCALLUM
DATSUN
VOLVO
McCALLUM
McCallum Motors Ltd.
1101 YATES AT COOK
382-6122
Dealer Lic. D-3103
And
1836 ISLAND HWY.
COLWOOD 478-1741
Dealer Licence No. D-3111

73 OLDS CUTLASS
V-8 automatic, power steering power brakes, swivel seats, radio, vinyl roof.

71 MUSTANG
2-door hardtop, V-8 automatic console, power steering and brakes, radio, tape deck, vinyl roof.

BOTH UNITS EXCEPTIONALLY CLEAN

SACRIFICED
72 CORVETTE Panel
FULL PRICE $6643
That's $300 below our invoice cost on this beautiful silver grey panel to with all the fabulous features this model affords. 8 Vettes in stock right now for your inspection at Vancouver Island's leading exponent. Doors open 8:30 a.m. until 9 p.m. weekdays, 6 p.m. on Saturdays. Trades welcome. Be our guest and road test.
GARDEN CITY AUTO LTD.
2978 Douglas St. DLD 3790 382-9119

2 FOR 1
66 Sports Fury 2-door hardtop
66 Belvedere Station Wagon.
Both fully powered and tested
$825 The Pair 478-7898

1966 ACADIAN, 4-DOOR, 6-CYLINder, standard transmission, excellent condition. $1000. 385-0309, 2136 Ridge Rd.

LATE '73 TOYOTA CORONA DEluxe 2-door, standard shift, 7 tires, radio, 11,000 miles, premium, $2,900 firm. 477-8001.

1974 FORD MUSTANG 2+2, 7500 miles, excellent condition, must sell, $800 take over payments. 595-8217.

'69 CAMARO
327 automatic, air shock, trailer hitch, gauges, tape deck, 39,000 miles, $2500 firm. 479-8156.

68 AMBASSADOR, POWER steering, power brakes, V-8, automatic, factory air conditioning, radio. Phone 479-1597.

MUST SELL, '65 PONTIAC 2-door sedan, second owner, 62,000 miles, radials, 6 automatic, $465 or best. 383-7662.

69 CORVAIR 427, 4-SPEED, many extras. Asking $6000. 385-4045.

'71 DATSUN 510, 1600 CC, 4 speed, radio, rear defroster, best offer, 383-4995 after 6 p.m.

1974 DATSUN B210 HATCHBACK, automatic, $2995 or open to offers. 478-2293.

'65 PONTIAC, 4-DOOR SEDAN, 6 cylinder standard, good condition. 598-8286.

1973 DODGE CORONET WAGON, high ptrformance, well maintained. Offers to $3800. 598-5226.

'61 CHEVY WAGON, POWER steering, power brakes, runs but needs transmission. $180. 478-6176.

'67 FORD 289, 3-SPEED AUTOmatic, excellent running condition. $900. 382-0819.

'58 CADILLAC. OFFERS. 383-5935. Between 6-8 p.m.

1964 STUDEBAKER, NEEDS clutch. Offers. Phone 382-7093.

1968 ROVER 2000 TC, MECHANic's special. Phone 382-7093.

1965 THUNDERBIRD CONVERTible. Asking $1700. 478-8103.

'71 CHRYSLER SIMCA 1204, 45,000 miles. $1300 or near offer. 386-0452.

1962 MORRIS MINI STATION wagon, fair condition. 656-3025.

'65 CHEVY II WAGON, V-8 STANdard, $200. 479-8107.

'61 PONTIAC WAGON, GOOD tranportation, $125. 479-8107.

1960 VAUXHALL VICTOR $180. Phone 479-3095.

'69 CONTINENTAL MARK III. '69 Marquis. 384-4237, after 5:00 p.m.

150 CARS FOR SALE

DePAPE

73 LINCOLN MK IV
Loaded, low miles, vinyl
74 ASTRE Wagon
Safari, model, sharp
72 JAGUAR XJ 6
4-dr., auto., P.S.P.B. P.W., air
74 VW The Thing
Local 5,000 miles. Extras
69 G.T.O.
P.S. P.B., 4-Speed, sharp.
68 PONTIAC
4-door, local one owner, excit.
65 VW 1500
New motor, paint, radio.
74 BOBCAT
4-speed, low miles, gorgeous
74 MUSTANG
Mach I, V-6, 4-speed, 5,000 miles
1973 PORSCHE 914
Local, 5-speed, beautiful coupe
71 SPITFIRE
Real sharp
73 AMX — 360
Javelin 360, V-8 automatic, mags and spoiler, power steering, power brakes, only 4,000 miles, gorgeous local car.

xxxxxxxxxxxxxxxxxxxx
9 a.m. to 6 P.M.
xxxxxxxxxxxxxxxxxxxx

Many, Many More to Choose From
xxxxxxxxxxxxxxxxxxxx
DePAPE MOTORS LTD.
760 JOHNSON ST.
384-8035 Dlr. D-1792

ENSIGN Chrysler Plymouth

65 Dodge Dart
67 Austin 1100
67 Pontiac Parisienne
67 Dodge Dart
67 Ford Fairlane S.W.
68 Plymouth Satellite
68 Ford Cortina
68 Olds Toronado
69 Dodge Coronet
69 Toyota Corolla
69 Buick Skylark
72 Valiant Sedan
72 Fiat 124
72 Ford Pinto
72 Plymouth Fury II
73 Valiant Scamp

ENSIGN
Chrysler Plymouth Ltd.
DOWNTOWN
YATES at COOK
386-2411
OPEN WEEKDAYS
TILL 9:00
D 3660

1965 PONTIAC PARISIENNE CUStom sport, 2 door hardtop, power ste

150 CARS FOR SALE

EMPRESS
PONTIAC BUICK LTD.

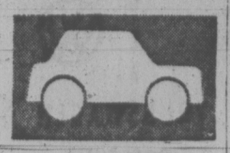

SPRING IS HERE!!

72 BUICK CENTURIAN, convertible, 455 CID, power window, power steering, power brakes, radio. Finished in black with black top and interior. Lovely automobile $4495

74 CORVETTE Panel Top, 350 CID, automatic transmission, power steering, power brakes, power window, tilt and telescopic steering wheel, leather trim, factory air conditioning. Under 11,000 miles. Silver and black $8995

MANY, MANY MORE TO CHOOSE FROM.

One of our largest inventories ever!

382-7121
2867 DOUGLAS AT TOPAZ
Dealer Licence Number D-3182

NATIONAL

OVER
$1,000,000
NEW and USED
CAR BLITZ

75 PICKUP, new, No. 5105	$3885
64 CHEVY Nova	$275
75 VAN, new, No. 5132	$4085
66 COMET	$675
69 DATSUN	$875
69 PLYMOUTH	$975
67 CHEV. wagon	$995
69 DODGE Dart	$1250
71 VEGA	$1675
72 VOLKSWAGEN	$1775
68 BUICK convertible	$1775
70 CHEV. wagon,	$1975
71 VOLVO	$2575
74 VOLKSWAGEN	$2575
71 COLT, auto., from	$2675
74 VEGA G.T., new, stock No. 4626	$3175 $3375
74 DODGE Dart Swinger. Brand new, stock No. 4666	$3375
73 DODGE Polara, 9000 miles	$3675 $3875
74 DARTS, just off lease	demo.
74 CHRYSLER Newport, Stock No. 4194	$5175
74 CHRYSLER Newports. Stock no. 1341.	$5475
75 CHARGER S.E.	$5875
74 CHRYSLER New Yorker, demo. Loaded, stock No. 4312	$7500
64 MERC. Pickup and box	$775
64 MERC. Comet	$675

NATIONAL MOTORS (Victoria Ltd.)
YOUR CHRYSLER-DODGE DODGE TRUCK DEALER
119 YATES 384-8174
DEALER LICENSE NUMBER D-3722

1974 DATSUN B210, 4-DOOR, 4-speed with 3000 miles. This is a real gas saver. For more information contact Jim Morrison at McCallum Motors, 382-6122 or 383-0390. Dealer Lic. D.3103.

'70 SWINGER 340
4-speed with headers, rebuilt engine. Trades welcome. Select Motors, 950 Yates, 384-1322 or 382-8121. DL 1321.

DESPERATE
'70 Oldsmobile Cutlass S, V-8, automatic, power steering and brakes. Testel 'till Feb. '76. First offer over $2250 takes. 477-4303 anytime.

'64 CHEV. IMPALA, 6 CYLINder, automatic, power brakes, radio, tested 'til January '76. Asking $350. 656-4525 after 5:30 p.m. or all day weekends.

'69 MACH 1, ALL FACTORY OPtions, air conditioning, mint condition, Radials. Best offer. 656-5492, 5:30-8 p.m.

1967 COUGAR, TESTED, V-8 AUtomatic, 4 new radial tires, radio, excellent condition, slight damage on one door. $2350. 382-7383.

1973 FIREBIRD ESPRIT, 400 CU. in., mags, tires, power steering, power brakes, 3-speed automatic. 478-7512.

'69 FORD LTD, 4 DOOR HARDtop, running order, some body work $500 or best offer takes. 479-3701.

LOW MILEAGE, '69 CHEV IMPAla 2-door hardtop, power equipped, radio, V-8, clean. $1850. 385-7806 or 478-1493.

63 PONTIAC BONNEVILLE, fully powered, 389, 4-barrel, needless many extras. $350. firm. 385-4544.

MUST SELL '72 DODGE DEMON, sun roof, headers, air shocks, all options, $4800 invested, asking $3695, or best offer, 598-3951.

1974 DODGE CHALLENGER, ET mags, 15" wide tires, Gabriel hijackers. Perfect condition. 5,000 miles. 383-0733 after 6.

1973 9-PASSENGER SATELLITE custom station wagon, air, power steering, brakes and windows, AM-FM radio. 31,000 miles. 478-2408.

1964 PONTIAC LAURENTIAN, V-8 automatic, power steering, power brakes. Good running condition. Good tires. $200. 385-3571.

74 DATSUN B210, 18,000 MILES, in immaculate condition. $2,800 or best offer, between 6 and 10, 382-4564.

1968 REBEL SST, 343, V-8, AUTOmatic, 2 door, hardtop, vinyl roof, P.S., P.B., ET mags, good rubber, $1900, or best offer, 386-0972.

'61 PONTIAC, RADIO, NEW brakes, tested, runs good, excellent body, $250, 386-8290.

'63 AMBASSADOR CONVERTible, good condition. 327, $500. 385-8031.

1968 DARK GREEN BEAUMONT, V-8, 2-door, hardtop. Offers. 478-0136.

1954 2-DOOR MERCURY SUN valley, plexiglass roof. 595-2828, 598-7924.

1973 9-PASSENGER BEL AIR station wagon. 22,000 miles, $4000. 642-5795.

1966 VW BUG. GOOD CONDItion. New clutch, brakes and paint. $995. 383-5685.

'67 CYCLONE 390. NEW PAINT, mags, wide tires. Immaculate. 478-5844.

'66 ACADIAN, 4 DOOR, 6 CYLINder, standard, 73,000 miles, good clean and reliable, 385-0751.

TWO RARE '58 EDSELS CITAtion for sale, $500 or best offer. 246-3816.

64 NOVA, 327, 375 H.P., LOTS OF extras, $1400 or nearest offer. 478-6736.

'66 MUSTANG CONVERTIBLE, 289 automatic, deluxe model, good condition. $1275. 385-5854.

1964 BUICK SPECIAL, AUTOMATic, 5650 firm, good condition. 595-2544.

1962 AUSTIN CAMBRIDGE, $500. 656-4479.

1969 VOLKSWAGEN, $1100. 592-3796.

1967 RANCHERO, 390, 4-SPEED, 479-7895, 383-7408.

150 CARS FOR SALE

peter pollen ford

7-DAY MONEY BACK GUARANTEE

See Our Selection of over 75 quality used Cars and Trucks

PETER POLLEN FORD SALES LTD.
1060 Yates 384-1144
VICTORIA, B.C.
Dealer Licence Number: 3073

J. C. MOTORS

'74 PINTO wagon 4-speed	$3395
'73 PINTO Squire Wagon	$3195
'73 PINTO 4-speed	$2395
'72 CELICA ST 4-speed	$2495
'72 TOYOTA Corolla 1600 4-spd.	$1995
'72 DATSUN 510 2-door	$1995
'71 MUSTANG V-8, auto.	$3195
'70 BUICK 2-dr. HT.	$2495
'68 BUICK htp V-8 auto.	$1995
'68 VOLKS station wagon	$1695
'66 CHRYSLER convertible	$ 995
'66 PONTIAC Htp. V-8 auto.	$ 995
'65 MORRIS 1100 4-spd.	$ 795

837 YATES ST. 384-0921
J. C. Motors Ltd. Dlr. D-8191

2 '59 CORVETTES
Both Super cars, must be seen. Trades welcome. Select Motors, 950 Yates, 384-1322 or 382-8321. DL 1321.

55 CHEVY
2-Dr. Sedan, V-8
"Been in the family since new"
Phone 598-3155

FORCED TO SELL, 1975 VW Rabbit, excellent condition, low mileage. Call 9 a.m.-5 p.m. 384-3016.

DESPERATE STUDENT MUST sell 1971 Mazda, $1500 or offers. 477-9771.

'70 MAVERICK, 6 STANDARD, all round excellent condition. $1495. 382-7897 or 595-8791.

1968 LTD HARDTOP, AIR, power seat, windows, radials, 1 owner, $2400. 598-3929.

1964 COMET, 2-DOOR COBRA 289, 4 speed, fully equipped. Best offer. 383-6854.

1971 VEGA HATCHBACK, 4-speed, economical, $1500 or offer. 385-1115.

56 RICHELEAU (RARE), LOW mileage, V-8, good condition. $550. offers. 479-2671.

1973 VOLKSWAGEN BEETLE, good shape. Under warranty $2150. 477-3469.

'66 2-DOOR CHEVELLE, $995, OR best offer. 386-0692.

'61 VALIANT STATION WAGON, running, $50, 383-4240.

1963 PONTIAC AUTOMATIC WITH radio, 85,000 miles, $200. 479-1720.

1967 RENAULT, LOW MILEAGE, good condition. $850. 598-5038.

'74 SUPER BEETLE, GOOD price. 595-6905, ask for Grant.

'66 ACADIAN, FIRST $675 TAKES. 479-1168.

'71 PINTO, NEDS MINOR WORK, $1000 firm. 477-1971.

1968 PONTIAC STATION WAGON V-8 automatic, $700. 652-2402.

1951 PONTIAC, RESTORABLE, low mileage. 479-2023.

1956 DODGE, EXCELLENT CONdition. Tested. $350. 477-8888.

'59 MORRIS MINOR 1000, BEST offer. 477-4882.

'64 VW 1500 SEDAN. COMPLETEly redone. Tested. Call 478-6236.

FOR SALE — NEW '74 CELICA ST. 2,000 miles. 656-5080.

1966 CORVAIR HARDTOP AUTOmatic, 1965 Chevy II. 478-1297.

1962 VALIANT 2 DOOR SEDAN, $350. 479-8669.

'68 PLYMOUTH STATION wagon, $1400 firm. 479-8138.

'66 VW DELUXE, EXCELLENT condition, $950. 478-1329.

'67 AUSTIN 1800, GOOD CONDItion, $980, phone 383-7828.

1917 MODEL T, 90% RESTORED, $2,900 or best offer. 479-7441.

'68 CORTINA 2-DOOR AUTOMATic, new paint. $650. 383-6245.

'59 CONSUL, GOOD CONDITION, tested. $325. 385-0304, 384-0084.

65 VAUXHALL VIVA, GOOD ALL around shape. $550. 658-5463.

1966 FORD, $225
385-5244.

'68 RENAULT R10, RUNS WELL, very clean, $695. 384-5321.

1972 DODGE VAN, FULLY CUStomized 352 Gorge Road, 384-5951.

151 SPORTS CARS

1966 VOLVO 122S, 4 DOOR, EXcelent, new tires. $1650 or best offer. 1517 Myrtle. Anytime. 598-7863.

1967 MGB GT, NEW RUNNING gear, new paint, tape deck. 386-0292.

'71 TRIUMPH SPITFIRE MARK IV, good condition, $2,600 or best offer. 383-1854.

1959 MERCEDES 300 LIMO, EXcellent condition $8000 or best cash offer. 598-8629.

1973' TR6, 13,000 MILES, EXcellent condition, $4700 or offers. 386-6276 after 5 p.m.

1970 FIAT 124 SPORTS COUPE with radials and mags, $2700, 598-4058, after 5:30 p.m.

1964 MG MIDGET, HARD TOP, good mechanical condition, $400 offers. 385-7687.

1973 MGB, EXCELLENT CONDItion, radio, 20,000 miles, must sell. 592-4553.

1970 FIAT 124 SPORTS CONVERTible, good condition, less than 200 miles on rebuilt engine. 385-4714.

'68 PORSCHE 911 T, NEW PAINT, tape deck, front and rear spoilers, $5400. 261-6575, Vancouver.

1968 SUNBEAM ALPINE, RADIals, discs, roll bar, 43,000 original, $1100 or best by weekend. 383-7662.

'64 SPORTS VOLVO, P1800, $2,000 firm. 477-1062.

'66 SUNBEAM TIGER, 3 TOPS, roll bar. 595-6641.

'70 TRIUMP 6, GOOD CONDItion, $2300. 384-5289.

'67 MGB GT ALL OPTIONS, good condition. 478-2418.

1966 SPITFIRE, $700. PHONE 598-2065.

'69 MG MIDGET GOOD CONDItion. 386-9539.

1971 CORVETTE LT-1, 4-SPEED, panel 160. 478-2118.

154 TRUCKS AND BUSES

ENSIGN
Dodge TRUCKS
AND
RECREATION VEHICLE CENTRE

Immediate delivery on NEW 1975 DODGE pickups, vans, crew and club cabs.

NEW 1974 DODGE Maxi-Van with raised roof

USED SPECIALS

74 Dodge Kary Van, V-8, at.

73 Astre Panel, 4 cyl. 4 sp.

73 Dodge ¾-Ton P.U. V-8 A.T.

73 Dodge Van 6 A.T.

69 Datsun P.U. 4 cyl. 4 sp.

69 Chev. Panel V-8 3 sp.

QUADRA at CALEDONIA
386-2411
Ask for Truck Sales
Dealer licence number D-3672

METRO ALFA ROMEO
SUPER LOT In Sidney

74 FORD F250, 4x4

74 FORD F250 crew cab, V-8, full power.

74 Ford F250, V-8, auto., full power

74 GMC V-8, auto., custom canopy

73 FORD F250. V-8, auto.

73 Ford F100. 4 spd.

72 Chev ¾-ton V-8, auto., full power

72 Dodge Adventurer, V-8 auto. full power.

71 VW 7 Pass. bus

71 Ford F100, V-8, auto.

69 VW 9-pass. bus.

66 GMC ½-ton

66 TOYOTA Land Cruiser

UP-ISLAND
CALL COLLECT
656-4311 656-2821
Metrocan Holdings Ltd., Beacon Ave., Sidney, B.C.
Dealer Licence No. D3687

CAMPERIZED 69 ECONOLINE FULL PRICE $2586
A good clean unit with a 351 C.I. engine. Has broadloomed interior with a bed, a sink and a 3-tiered mustovazue. This vehicle has been through our service centre and ready for safe fun camping. Come and see the fabulous Vancy "Van Go" now on display. Open till 9 p.m. every nite and 6 o'clock on Sat.

GARDEN CITY AUTO LTD.
2978 Douglas St. DLD 3790 382-9111

1975 JEEP ¾-TON PICKUP, 360 V-8, 4-speed, power steering, power brakes, 4-wheel drive, new $5995. 1973 Chev ¾-ton, V-8 power steering, power brakes, 4 wheel drive, $4195.
VICTORIA JEEP—386-6511
Hillside at Rock Bay DLD-2295

75 FORD ¾ TON
camper special, 360 V-8, power steering, power brakes, radio, 4-speed, local 5000 miles.
DePAPE MOTORS LTD.
DLR. D-1792
760 Johnson St. 384-8035

SHAGGED
'74 Chev half ton van; 6 cylinder; auto. AM-FM, tape deck; shag rug, floor to ceiling, tacked in position, ready for finishing touches. Trades accepted on $4800. 478-8355.

'69 FARGO 1 TON, CAB AND chassis on duals, 318 V-8 4 speed, Closest offer to $2,000, will accept small car as part payment. 479-3052.

1973 WHITE WESTERN STAR highway tractor with air conditioning and sleeper. 350 Jimmy, 15-speed range, new 1022 rubber. Rubber suspension. 656-1614.

72 INTERNATIONAL SCOUT, 4X4 deluxe, 6 automatic, 30,000 miles. Will take small car in trade. 383-6589 evens.

'65 CHEV HALF TON WITH ¾ overload, big 292 six, radials with split rims, new tires, good condition. Suitable for camper. 478-1852.

LEN BARKLEY INTERNATIONAL LTD.
New and Used Trucks
517 Herald St. 385-5508

'72 FORD ½-TON PICKUP, V-8, with canopy, $3500. Evenings, 642-3382.

1952 INTERNATIONAL ¾-TON pickup. Tested 'till Feb. '76. 478-6649.

'71 DATSUN PICKUP, CANOPY, radio, roof racks, vent. $2,095. 748-9283 Duncan.

1970 VW 7 PASSENGER BUS, radio, new tires, low mileage. 592-9118.

1971 BLAZER 4-WHEEL DR. EXcellent condition, $3900. Offers. 384-2395.

1972 CUSTOMIZED FORD VAN, automatic, power brakes, 302, $3600. 652-2234.

1967 DODGE VAN, REBUILT motor, partially camperized, $1550 or best offer, 595-2818.

'72 GMC SHORT WHEEL BASE tractor, hydraulic over air, 5 plus 2, 366 V-8, as new, 478-1071.

1970 BRONCO V-8, REAR SEAT, hubs, new brakes, $3,000. 748-9224.

'69 ¾-TON FORD, 360 4 SPEED new bumper, etc. 382-4139.

'64 GMC VAN, BEST OFFER, 384-0084.

'71 FORD ½ TON, V-8, 4 SPEED, $2200, or nearest offer. 386-9565.

1974 CHEYENNE SUPER ¾ TON, $5300, or best offer. 478-5154.

1973 FORD F250, V-8, 4 SPEED radial tires, asking $3995. 592-4638.

50 CHEV 1-TON PANEL, $300 Phone 384-2163.

1964 GMC ½ TON TRUCK, TESTed until October '75. $175. 598-3865.

'56 CHEV PICKUP, $150. 383-5935 between 6-8 p.m.

1962 ECONOLINE VAN, GOOD running order. $550. 479-4464.

1971 TOYOTA PICKUP, GOOD condition. 598-4027.

154 TRUCKS AND BUSES

'60 ¾-TON CHEV., 4 SPEED, non-slip differential, good mechanical condition with additional equipment, ideal for mechanic or practical use. $500 firm. 385-9153, 9-10 a.m., 6-7 p.m.

1970 GMC ¾-TON PICKUP, ONE owner, excellent condition, heavy duty suspension, V-8, automatic, dual batteries. No reasonable offer refused. 478-5766.

'72 FORD ¾ TON, V-8, POWER brakes, radio, 4-speed, under 50,000 miles, also extra 8' Ford box. 598-7694.

158 TIRES

TIRE SPECIAL
Set of 5—HR 78-14 FIRESTONE STEEL BELTED RADIAL TIRES to clear at $250 exchange.

D & D TIRE
1620 Blanshard 382-7283

FOUR 17.5 TUBELESS TIRES and rims (2 snow, 2 straight treads) $100; Ford standard transmission case and output shaft (55-62), $15. 479-2245.

4 GATES XT COMMANDO 10-15 on five stud rims in exchange for 4 6.50-7.00-16 six-ply traction on standard or split rims. 652-2797.

WANTED—2 — REMINGTON L78-15 Gangster wide white wall tires new or nearly new, call 384-3283, 9:30-5.

PAIR DR70X13 B.F. GOODRICH radial Trailmaker snow tires, 2,000 miles wear. 384-2068.

F78X14 SNOW TIRE, LIKE NEW and 4 Rambler hub caps. 385-9940.

TWO 700X17S. FOUR 750X17S. Eight-hole rims, mounted. 642-5713.

160 PARTS, ACCESORIES

HEAVY DUTY 3-SPEED TRANS complete with shifter, flywheel, clutch, bellhousing for Chev. 2 sets of Chev. heads 2 barrel manifold and carb., 4 barrel manifold, 1 set M.T. rocker covers with wing bolt for Chev. 478-4445.

64 Chevelle sedan. 375 HORSEPOWER 396, COMplete, SS-D legal, all new parts — L88 cam, 11-1s, Crane, Edelbrock, Holly, Accel, Hooker. Has run 13.4s at 120 mph. Call Neil at 595-0142.

CORD'S PISTON RINGS
2925 Bridge St. 383-0011
Check our head prices
4 cylinder heads $18.50 each
6 cylinder heads $27 each.

RADIATOR REPAIRS, FAST TOP quality repairs at Maurice's Auto Body, 427 Bete St., phone 384-3121. Located behind the Burnside Pay and Save Gas station.

BODY OF '64 FORD COUNTRY sedan station wagon in excellent condition with roof racks and trailer hitch (no motor). Firm, $200. 385-0847.

'66 ½-TON MERC. CHASSIS AND running gear with posi-frac rear end, 15" 5-hole split rims, near new. 7.00x15, 6 ply tires. '70 Ford ¾ ton, wide box. 383-7011.

FOR SALE COMPLETE AUTOmotive tool set, snap on box and roll cabinet, closest offer to $1200. 386-8675.

'62 VOLKSWAGEN, ALL PARTS, all synchro 4-speed, Chev chromies with adapters, 2 good 14" tires, 6 volt battery and radio. 592-6191.

1973 DODGE 400 CU. IN., 4 BARrel motor, 20,000 miles with just re-built hi-stall 3-speed, automatic trans. Offers 598-4901.

1 SET 16" 6 HOLE DUALS FOR Dodge, Ford or International, 590, One-ton Ford Fleetside 8' box, offers. 478-4457 after 12.

1962 FORD GALAXY FOR parts, 352 motor, transmission, rear end, etc: 658-8029.

VEGA ENGINE, 4-SPEED transmission and rear in excellent condition. 746-7885, Duncan.

1961 VOLKSWAGEN, ALL PARTS for sale, phone 478-2533 after 5 p.m. ask for Grant.

'69 TORINO, WHOLE OR PARTS, 351 C-6 auto, buckets, some body damage. 383-2578 or 382-7720.

WANTED: '63 CORVETTE HEADlights, housing assembly or parts. 477-5142 or 479-7486.

FOR SALE: '55 CHEV. SEDAN Delivery, offers. Call Bob at 382-8073 or 384-8593.

HEAVY DUTY ECONOLINE FOR parts, $200. Firm, drive away. 656-4745.

AUSTIN HEALEY TRANSMISsion, tonneau cover and shock manual. 478-1383 after 4 p.m.

WANTED '55 CHEV RIGHT front fender, windshield, and any chrome parts. 749-3396 or 749-3265.

WANTED: FORD 289 EDELbrock torquer intake manifold. 386-7194.

4-SPEED TRUCK TRANSMISsion, bell housing and clutch. 479-3517.

VOLKSWAGEN FRAME WITH motor, wheels, suitable for Dune Buggy. 477-4681.

REAR SEAT FOR VOLKSWAGEN Van. 478-3607.

WANTED: PARTS FOR 1959 Vauxhall or closest year. 384-8391.

JUST REBUILT 1600 VW ENgine, 100 horse, $500. 479-6982.

283 AUTOMATIC, GOOD CONDItion. $100, 652-3354.

'73 AMC 304 2-BARREL, 35,000 $250. 478-3671.

283 AUTOMATIC FOR PARTS. 652-2560.

'57 CHEV. 4-DOOR HARDTOP, V-8, automatic, for parts. 479-4280.

CORTINA PARTS FOR SALE. 382-4559.

'59 VOLVO 554, B18 MOTOR, complete. $50. 324 Goldstream.

396, HEADERS, FOUR BARREL, strong engine. 592-6657.

8" MAGS AND TIRES FOR CHEV Blazer, $50 apiece 478-8355.

NSU PRINZ, NO MOTOR, 1 PAIR split rim duals. 477-3630.

'62 FORD ANGLIA, FOR PARTS. 595-5158.

'55 CHEV. FIBERGLASS FRONT end, best offer. 642-5085.

162 AUTO REPAIRS, SERVICE AND TOWING

FOREIGN CAR REPAIRS OUR SPECIALTY, all makes including Renault, Citreon, Peugeot, all sports and performance cars. For a free estimate phone Pierre Perera (formerly European Car Centre) at HONDA CAR CENTRE, 909 Yates St. Phone 386-6707. We also buy used foreign cars.

SCRAP CARS HAULED.
478-6212, 478-8512

166 CARS AND TRUCKS WANTED

INSTANT CASH
for
Cars, trucks or motorhomes
REG MIDGLEY MOTORS LTD.
736 Cloverdale 385-8756
Dealer Lic. 3785

CARS WANTED FOR CASH!
Top prices now being paid
GEM MOTOR SALES LTD.
480 Esquimalt Rd. 382-7195

WANTED — FULLY CAMperized Volkswagen window van, low mileage. $4000. Or have 1973 Super Beetle as part trade. 388-5303.

STRAIT MOTORS LTD.
We buy and sell premium cars. Specializing in cars from '65-'69.
1513 Quadra 384-8191

CASH
We will buy your car for cash. G.C.M. Motors Ltd., 780 Goldstream Ave., 478-3242. D-7197.

WANTED: 1965-1969 MUSTANG, unmodified, in good condition, with 6 cylinder or small 8 motor. 384-5190.

WANTED: DUMP TRUCK, SINgle axle, in good condition. Cash. 478-0245.

SHELBOURNE AUTO MART LTD.
1640 Cedar Hill XRd. 477-9166
We buy cars. Instant cash

WANTED: TESTED ECONOMY car, good condition, inexpensive. Phone 595-1542.

STATION WAGON, PREFERAbly Acadian, in reasonable shape and price. 595-5717.

VICTORIA AUTO BROKERS
386-7707 1805 Blanshard 382-1921
TOP DOLLAR FOR YOUR CAR

WANTED: '55 CHEV 2-DOOR BELAIR, $500. 382-6306.

166 CARS AND TRUCKS WANTED

CARS WANTED FOR CASH
— WE PAY OFF LIENS
— HIGHEST CASH PRICES
— TRADE UP OR DOWN

DePAPE
760 JOHNSON STREET
384-8035
DePAPE MOTORS LTD.

WANTED: TRUCK WITH SASkatchewan licence. Jim Meagher, 385-0280.

168 CAMPERS, TRAILERS AND MOTOR HOMES

COASTLINE
Where The Buys Are

1975's

20'	PROWLER—loaded, self-contained, sleeps 6. Only	$5150
20½'	PROWLER — loaded, self-contained, sleeps 7. Only	$5385
23'	PROWLER—loaded, self-contained, sleeps 9. Only	$6395
20½'	TRAVELAIRE — loaded, tub-shower. Spare. Only	$6160
25½'	INTRUDER — twin beds, beautiful unit. Only	$7200
23½'	INTRUDER — sleeps 7, lots of counter, ducted heat, dual tanks. Only	$6395
17½'	PROWLER — self-contained, shower, hot water, dual holding tanks, sleeps 6	$4400
15½'	TRAVELAIRE — toilet, fridge, furnace, brakes, sleeps 5. Only	$3395

1974's

20½'	TRAVELAIRE — self-contained w-tub. Only	$5665
19½'	SKYLARK — shower, sleeps 6, tandem. Only	$4975
13'	TRILLIUM — ice box, basic unit, slight damage	$2095
13'	TRILLIUM — w-fridge. Only	$2455
18'	TRAVILAIRE — fridge, furnace, toilet	$3750

COASTLINE TRAILER CENTRE (1971) LTD.
1915 Quadra St.
388-6021
Dealer Licence D 8573

LOGAN'S RV SERVICE CENTRE
"WESTERN"
CAMPERS and canopies

VERY CLEAN
Used Galaxie import truck camper. Furnace and propane life. ONLY $1495.00

See Us
For repairs and improvements to your camper, trailer or van. Large stock of parts and accessories at reasonable prices.
Set of 4 hydraulic jacks (Installation extra) $494.95
Pedestal table legs $6.95
3 burner hot plates $38.95
Lo-mount truck mirrors, pr. $17.95
Spare tire covers $9.75
Dome lites $2.75
Open Mon. to Fri. 8 a.m.-6 p.m.
650 Burnside Rd. E.
384-0213
Dealer Licence D.4206.

IMPALA CAMPING WORLD
TENT TRAILERS MOTORHOMES 5TH WHEELS
CANOPY TOPS FOR ALL TRUCKS
$350
TENT TRAILER RENTALS
Propane - Accessories - Service
Open every day except Monday
10077 Galaran Rd.
on Pat Bay Hwy., Sidney
D.L. 3918
656-5504

1973 14' TRAVEL TRAILER, sleeps 4, 9'x8' add a room, 3-burner stove, E.Z. lift hitch and connections, electric brakes, leveling jacks, 12'x12' canvas ground sheet, side mirrors, ice box, 20-gallon water tank, spare tire, TV antenna and pole. Asking $1350 or swap for small tent trailer plus cash. 383-3300.

DOGWOOD TRAILER SALES
PARTS PROPANE
RENTALS
RANDELL TRAILERS AND CAMPERS 478-6841
2620 Deville Road
Dealer Licence D-1789
Highway 1 and Millstream Rd.

21' MOTOR HOME, POWER brakes, power steering, 390 Ford engine and automatic transmission, fully equipped, shower, toilet, water tanks, and holding tanks and propane tanks, etc. $9500 will consider camper on trade. 479-5586.

1974 22' "TAURUS" (TERRY) tandem trailer — fully equipped and as new, including full attached canopy, spare wheel, tire and mount. Used but 3 weekends and never licensed for highway. $4,800. Duncan, 748-9465.

10½' CAMPER FOR SALE. USED twice, 3-way fridge, stove, furnace, toilet compartment, 4 hydraulic jacks, tie down hooks and hose included. $3400. 2 Brophy camper jacks $65. 478-4532 until 5 p.m., anytime on weekend.

DELUXE SAFEWAY MOBILE home, three bedroom completely furnished, complete with oil tank, etc, in family park. One week possession. Will trade late model car or truck as down payment. Full Price $12,500. 743-5641.

8' CANOPY, 36" HIGH, CUP boards, lights, sliding windows, curtains, 2" insulation, Pecan panel finishing, with two spare sheets of panelling. $450. 477-0437 between 5-7 p.m.

EZ-E LIFT 1,000 L B HITCH. Hayes trailer brake, was mounted on '66 Chev pickup, $125. Mill Bay, 743-5625.

1961 STEP VAN, EXCELLENT running order, semi-camperized with skylight, $950. 3430 Seymour, No. 32.

BOLER FIBREGLASS TRAILER, lightweight, stove, fridge, sink, furnace, $1800. 385-0380.

HEAVY DUTY TORSION HITCH. 560. 477-8368.

168 CAMPERS, TRAILERS AND MOTOR HOMES

JUST ARRIVED
1975
CAREFREE AND BOLER trailers. See the exciting new look of these units. Ideal for small car owners.

ARRIVING THIS WEEK
The magnificent TERRY 5th Wheelers.

UNDER THE SIGN SPECIAL
NEW 9'6" self-contained 1974 camper. Sleeps 5. Was $4665. NOW $4195.

PURVIS FLACK
TRAILER SALES AND SERVICE
1080 GOLDSTREAM AVE. IN LANGFORD
478-8377
Dealer Licnce Number D-3771
OPEN SUNDAY AFTERNOONS

S. J. PEDEN
LTD.
VANGUARD
CAMPERS — TRAILERS
MOTORHOMES — CANOPY TOPS
VAN TOPS — RENTALS

PARTS AND ACCESSORIES
If you're building a camper, trailer or converting a van or just modifying what you have, be sure to see our complete stocks of all components used.

S. J. PEDEN
LTD.
2855 Quesnel St.
386-3464
DLR. D-1040

LAYTON WEEK-N-DER GALAXIE
Campers—Canopies

COMING SOON!
35 Ft. Layton Trailor
2-bedroom, tilt out living room, sliding door, extra door at rear, fully self-contained, with double holding tanks.

Book Now For CAMPER RENTALS
Also our Trailer rentals for MOUNTAIN VIEW RESORT in Shawnigan Lake

PARTS, ACCESSORIES!
We specialize in I.C.B.C. Autoplan Campers and Trailers
REPAIRS

Dominion Motors
1703 BLANSHARD ST.
(across from Hudson's Bay Parking Lot) Victoria, B.C. 385-5012.
Dealer Licence Number D-5536

PRICED TO SELL
1973 CHAMPION
28 FT.
MOTORHOME
Chrysler 440 V-8, only 9000 miles, complete with air conditioning, full bath, AM-FM stereo, 2-door firdge, stove, oven, lots of storage, sleeps eight, all for $11,995.

WILLIE MOTORS LTD.
3240 Douglas at Cloverdale 385-8533
Dlr. D-3411

'72
WINNEBAGO
BRAVE 18, V-8, auto., power steering and brakes. Exceptionally nice — ready for a trip.

DePAPE MOTORS LTD.
DLR D-1792
760 Johnson St. 384-8035

FENNELL'S TRAILER SUPPLIES
Parts — Propane — Repairs
Profiled Aluminum SPORTSMAN CANOPIES
6459 Pat Bay Hwy. 652-2511

WANTED FOR CASH
MOTORHOMES, CAMPERS

DePAPE MOTORS LTD.
760 Johnson 384-8035

FLEURY MOTOR HOMES
Watch for arrival. Used trailers. Jackson's Goldstream Estates, 974 Goldstream, Victoria B.C. Dealer License Number 6000.

PACKAGE DEAL, 22' AIRstream — 1967 International Model with '68 Chrysler Imperial, both in excellent condition, $10,500, Comox 339-2034.

10½' DELUXE ANGELIUS camper, loaded with many extras, sleeps 7, big roomy family camper, 385-5335.

'69 ARISTOCRAT TRAVEL trailer, 17', fully contained, range, oven, furnace, sleeps 5, good condition. $2250. 598-4919 or 478-6416.

1969 FORD ¾-TON, V-8, 4-SPEED, with 1974 Funtime camper, 10' self contained, $6295. Will sell camper separately. $3795. 478-4477.

FOR RENT. 13' TRAVEL TRAILer. Very clean. Sleeps 4. $40 week. 478-5829.

8' VANGUARD INSULATED CANopy, 25" high, with windows, as new, $300, 479-6853 or 652-1440.

1971 ARISTOCRAT TRAILER self contained, $4000. Phone after 5 384-3140.

1970 11'- SEAGULL CAMPER, self-contained, $2895 or offers. 383-4680.

VANGUARD TRUCK CANOPY, 36" high, roof rack, interior light. $300. 477-2237.

17½' TRAVELLAIR WITH AWNing, immaculate condition, $2250. 592-3277.

1971 14' TRAILER, SLEEPS SIX, electric brakes, like new, $1500 or offers. 386-9109.

1974 BALBOA CAMPER, AS NEW, $13,000. Brown, Beecher Bay Road. 642-3597.

8½' VANGUARD CAMPER, EXcellent condition, '65 Chev. ¾ ton. Will sell separate. 478-1852.

'73 VOLKSWAGEN WESTPHALIA automatic, new condition, new roof racks for same. 592-0419.

HOME MADE 8 FT. CAMPER. $200. 652-3354.

1974 25 FT. TERRY TRAILER, like new, m any extras. 478-4839.

CUSTOM FORD FIBREGLASS canopy, $500 firm. 478-7428.

SOFT TOP TENT TRAILER $250 476-4248 after 6 p.m.

72 VW CAMPER, 13,000 MILES, $5700. Phone 479-5119.

17 FT. TRAVELAIRE, 1970, GOOD condition, $2800. 598-3051.

168 CAMPERS, TRAILERS AND MOTOR HOMES

BOB'S
MOBILE HOMES LTD.
25 Crease 386-3623

CLEARING
ALL 74 MODELS AT GREAT REDUCTIONS.

Travelaires 2 only 17'
Holidaires 2 only 14'
Timberline 1 only 25'6"
One only 17' 5th Wheel
75 Models here now.

Dealer Licence Number D-7547

162 MOBILE HOMES AND PARKS

WAGON TRAIN
HOMES LTD
MOBILE and MODULAR
VICTORIA
2515 Government 386-3291
LANGFORD
974 Goldstream 478-7333
SOOKE
6647 Sooke Rd. 642-5533
MILL BAY
Trans-Canada Hwy. at the flashing light 743-5571
Dealer Licence Numbers: MCD-26002 MCD-26018 MCD-26003

TRIANGLE HOMES LTD.
GENERAL LEADER PYRAMID, WESTBROOK KNIGHT, SQUIRE, PAGE
2435 TRANS-CAN. HWY.
478-1774
Dealer Lic. MCD 25171

Happy Valley HOMES LIMITED
Dealer's No. D-26010
2681 Sooke Road
478-8303
Retirement Park specialists
—Park space available with all purchases
—Canadian built homes

WANT TO SELL
or trade your mobile home?
CALL 478-9517
out-of-town call collect for free appraisal
Robinhood Mobile Homes Sales
Bonded dealers
Dealer Licence Number 3021
721 Goldstream

Robinhood
SALES AND SERVICE
NEW 15 YEAR FINANCING ON all use domes. 12' wide, 2-bedroom Klassic, well constructed, new carpet throughout. Fridge, stove, drapes included, in family park, low rental. $7900. '72 Esta Villa, 12x64, 18 ft. living room, drapes, fridge and stove excellent condition. $10,900. As new '74 Leader Bendix, lovely coach, all furniture except beds, excellent value, $13,200. Immaculate 12x64 Lamplighter, complete furnishings includes washer, dryer, carpets throughout, adult park, oceanside with pool. $14,995. Wagon Train Homes, Mill Bay. 743-5571, 743-5005. DL-MCD-26018.

GOLDSTREAM MOBILE HOMES LTD.
PARAMOUNT PREMIER MONARCH AND PARKWOOD
Modern park space available with all purchases
2994 Jacklin
478-1751 478-8391
Dealer Licence No. MCD 26091
OPEN TO 5:30

BUY ME
and get a free color TV I'm beautiful, fully furnished 12' x 68' and I'M LONELY. Call 478-8303 and ask for NEONEX.
Happy Valley Homes Ltd.
D26010

SOOKE
LANNON CREEK PARK
1974 12x68, 3 Bdrm. Mobile Home. Includes all appliances. Excellent location in a park-like setting. Fully skirted with attached sun porch, immediate occupancy, asking $20,000.
Chummy Crabbe, 388-5555—479-7998
B.C. Land and Insurance Agency Ltd.
530 Broughton St.

WAGON TRAIN MOBILE HOMES
Check this package deal for size. New double wide 3-bedroom, 2 full baths, 1150 sq. ft., fully furnished. Situated corner lot across from school. Will supply all materials and set-up cost. $32,500. DL-MCD-26018. Mill Bay. 743-5571, 743-5005.

1972 HERITAGE MODULAR home, 3 bedroom, Duroid roof, wood exterior, fully furnished, wall to wall throughout, porch with storage area, garden shed, attractive private fenced patio area and garden. 642-3395.

24X40' PREMIER, FULL SKIRTing, 5x10 rear porch, 8x12 covered front por

200 APARTMENTS TO RENT UNFURNISHED

WINDSOR COURT

252 GORGE EAST

LUXURY LIVING

Facilities include
50' indoor swimming pool
Hydro therapy pool
Recreation room
Sauna
Tennis Court
Underground parking
W-W shag carpet
Now renting phase three (final phase)

Bachelor suites	$175-$190
1 Bedroom suites	$205-$220
2 Bedroom suites	$255-$290

ADULTS ONLY
NO PETS
Call Mr. and Mrs. D. Bertrand
388-4555
MacArthur Park Estates Ltd.

Harbour Towers

LUXURY APPOINTED PENTHOUSE
—Sweeping views, 1,400 sq. ft.
—Two balconies
—Wall-to-wall carpets
—Brick feature wall with fireplace
—Kitchen with eating area
—Den area, 2 bedrooms, 2 baths
—Formal living, dining room

Penthouse available now from $500.

One bedroom suite available April 1, $245.

Contact Harbour Towers, 385-2405.

Park Pacific

THE LORD HARLEY
3220 Quadra St.
Large architect designed suites, with all amenities.
Avail. April 1.
2 bed and den, 1185 sq. ft. $295.
2 bed, 965 sq. ft. $265.
Mature young adults are welcome. Sorry no pets. Call our courteous resident manager Mr. L. Salon 386-3711, Suite No. 106.

DANE DEVELOPMENTS

Bachelor suites $149 to $159. Mo. 1215 Johnson St. 10 minutes walking to town. Free parking and cablevision. Mature tennants with references. Days 592-2449. Night 385-0118.

HORIZON APT.

1576 MIDGARD

Featuring:
De luxe 1-bedroom,
Shag carpeting,
drapes,
colored appliances,
washing facilities,
ample parking,
close to bus and shopping.
Adults only.
No Pets.
Call 477-8938.

QUIET BLDG.
2 bdrm plus den, modern, near bus, couples over 30 or mature single girls, $230. Call Homehunters 598-6101 — Fee.

MAIN FLOOR
1 bdrm, modern, facing water, older couple or single only, no children or pets, $145. Call Homehunters 698-5101. Fee.

SLEEPING ROOM
Large room in modern block, frig. but no stove, ideal for person who eats out, carpet, drapes, washroom, $125. Call Homehunters — 598-5101. Fee.

UNFURNISHED SUITE
New condominium, 1100 square feet, 2 bedrooms with one bathroom ensuite, a second bathroom, living room with fireplace, separate entrance, wall-to-wall carpet, drapes and excellent fridge and electric range. Available now, prefer a year's lease, no pets, one child over 16 acceptable. Rent $350.00. Telephone 385-2481. Mr. Humphries, Swinerton, Stewart Clark Ltd.

1-Bedroom Suites From $195

Superior fire and sound proofing, wall to wall carpets, drapes, balconies, coloured appliances, adult oriented building. 1 year lease required. Sorry no pets.

CHATEAU VICTORIA
740 Burdette Ave. 382-4221

—New, large luxury 2-bdrm. condominium in Rockland Avenue area, available in April at $350 per month.
—New 2-bedroom condominium in prestige building, swimming pool, saunas, and all luxuries one could desire, available in April at $375 per month.
—Contact Gerry Dewhurst at 477-6040 or Pacific Strata Services at 386-2437.

FAIRFIELD-BEACON HILL.
Bachelor suite in recently renovated older home, minutes from town, separate entrance and sundeck, bathroom and kitchen with eating area. Small but very nice. $140 per month plus heat. Available April 1. 595-8158.

ONE-BEDROOM PATIO APARTMENT, available immediately in modern block. Adult-oriented building, must be over 40, near city, shopping facilities, no children, no pets. Call 383-7628 for appointment to view.

VERMAY MANOR
843 Craigflower
Bachelor suite, $158 per month. Three one bedrooms, $180, $186.50, $190. Sauna, controlled entrance, resident manager, 385-4132.

LARGE, BRIGHT, ONE-bedroom upstairs suite, convenient location for one or two working persons. 385-8972 weekends or after 5:00 weekdays.

ADULTS, LARGE, 1-BEDROOM apartment with garage, $155. 592-9256.

ONE BEDROOM APARTMENT IN Sooke. 642-3281.

1-BEDROOM, SELF-CONTAINED. 1747 Fort St.

201 APARTMENTS TO RENT FURNISHED

FOR CAREFUL TENANTS WITH good references the following available:
1. June 1st. to October 1st. 2 bedroom home with attractive garden, Mt. Tolmie area $250 p.m. 2. July 1st for 1 year. Spectacular sea and city views from luxury 2 bedroom, 2 bath, 1000 sq. ft. apartment. $375 p.m. 3. July 1st to Sept. 1st. Spacious family home with 200 ft. of rocky waterfront. Ten Mile Point. Gardener supplied at $500 p.m. For details call ELEANOR SANDERSON 384-9610, 384-4013 or 388-4271.
J. H. Whittome and Co. Ltd.

FURNISHED SUITE
2-bedroom large suite with superb waterfront views. Available now for 6 months. Good reference main requisite. No pets or children. Reasonable rent of $350.00 to right party.
Telephone 385-2481 — Mr. Humphries of Swinerton, Stewart Clark Ltd.

DE LUXE BACHELOR, 1-BEDroom suites, fully furnished, maid service, colour TV, heated indoor pool, sauna, coffee shop, dining room, bus stop at front door. Weekly and monthly rates. 388-6611. Coachman Inn.

BACHELOR AND 1-BEDROOM suites, fully furnished, colour TV, indoor heated pool, swirl pool, saunas, maid service, restaurant and licensed lounge. Canterbury Inn, 310 Gorge Road. 382-2151.

SPECIAL ACCOMMODATION
Well bred — recommended person to share gracious home, gourmet cuisine, laundry $400. Victoria Press, Box 877.

SPACIOUS, FULLY-FURNISHED, 1-bedroom suite $200. Adults, no pets. 1940 Fort Street. 592-9516.

FULLY FURNISHED KITCHEN units. Available by the day, week or month. 388-9901.

BACHELOR UNITS FOR RENT, all facilities, 385-1401. 360 Gorge East.

201 APARTMENTS TO RENT FURNISHED

SHERWOOD PARK INN
123 GORGE RD. E.
OFFERS: APARTMENTS
At special rates for staying monthly or weekly — as low as $270 for bach. units and as low as $300 for 1 BR units (for 30 days).
Complete with all the comforts of home, including:
—cooking facilities
—colored TV (cable)
—easy parking
—telephone service (no charge)
—utilities—heat, power (no charge)
—maid servie supplying linens and towels weekly
—ice machine
—answering service at front desk
In house conveniences such as dining room, coffee shop, 3 licensed facilities.
For viewing and further information call:
386-1422

LOOKING FOR AN APARTMENT?

Why not stay with us in luxury at the "Sociable" Motel on the Gorge Waterway the "Craigflower Motel." Special winter rates now in effect. Rates as low as $240 for 30 days.
See what comes with our special winter rates:
—Fully furnished suites.
—Cooking facilities.
—Colored TV (Cablevision)
—Easy parking.
—Telephone service (no charge)
—Utilities: heat, power (no charge).
—Linen supplied weekly.
—Towels supplied weekly.
—Maid service weekly.
—Laundromat available on premises.
—Ice machine.
—Answering service at front desk.
For viewing and further information, call:

388-7861

DOWNTOWN MONTHLY WEEKLY

WINTER RATES
NOW IN EFFECT
Which includes fully furnished 1-bedroom suites, with range, refrigerator, colored T.V., linen, dishes, all utilities. Use of saunas and pools. Laundromat and underground parking available.
THE ROYAL SCOT
425 QUEBEC ST.
385-3543
Ocean Property Management

PENTHOUSE MANOR

2930 WASHINGTON AVE.
New ultra-modern deluxe 1-bedroom and bachelor apts. beautifully furnished now ready to rent. Situated in quiet location overlooking Gorge waterway and close to bus service. Special winter rates, $225 to $325 per month, includes coloured TV, (cablevision) telephone service, cooking facilities, frost-free fridge, dishwasher, linen and dishes, laundromat, sauna and whirlpool, recreation room, maid service and sleeps 4. For viewing call 388-7818.

FOR LADIES, 2 FURNISHED apartments, Jubilee Area, steps to bus and stores, bed-sitting room, kitchen, bath, modern furnished. $110, $125 monthly, including all services. 592-3957.

SMALLER ONE-BEDROOM, self contained, $110. Non smokers or drinkers. Lady or Gent. 420 Langford.

MODERN BACHELOR APARTment, warm, very nice, downtown. For businessman. 383-5459.

GIRL TO SHARE 2-BEDROOM apartment, phone after 6, 595-7656.

202 APARTMENT FURNITURE TO RENT

STANDARD FURNITURE
Three Rooms from
$35 per month
Immediate Delivery
382-5111

203 APARTMENTS WANTED

WORKING MOTHER WITH ONE child desperately needs one or two-bedroom apartment or basement suite. About $150 month. Prefer Royal Oak or Burnside and Tillicum areas. Phone Heather days 479-6831, eves. and weekends 385-5045.

WANTED TO RENT BY APRIL 1, 2- or 3-bedroom home. Greater Victoria area. Will pay up to $300. P.M. References supplied on request. H. ENDERSON REALTY LTD 385-9741

3 MATURE FEMALE UNIVERSITY students need a 2-3 bedroom apartment or house for 75-76 school year. 477-6981, 6:30-10:30 p.m. Mon-Fri. Ask for Room 209EC o 214.

QUIET SINGLE MATURE MALE, requires comfortable self-contained housekeeping room or bachelor suite, preferably close to Victoria Airport. 658-5086 after 6 p.m.

YOUNG BUSINESSMAN IN need of suite to rent. References available. Prefer a quiet district close to town. Days 386-7528, nights 382-1873.

2-3 BEDROOM ACCOMMOdation required by family with 2 children, excellent references. 595-0757.

RESPONSIBLE PROFESSIONAL man, age 40, requires furnished bachelor apt. 384-9074 after 6 p.m.

NEWLYWED COUPLE REquires suite, preferably in older home. Call 386-7148 after 5:30 p.m.

YOUNG WORKING GIRL REquires unfurnished one-bedroom apartment. 383-6738.

YOUNG MAN, ARTIST REquires apartment, studio. Don. 386-0067.

206 DUPLEXES TO RENT

OFF JACKLIN RD. NEAR BELmont school, modern 3 bedrooms, 2 baths, oak floors, fridge and stove, full basement, compact family. Two children. No pets or boarders. 478-5260 or 478-2225.

OAK BAY
Suitable for older couple, 2-bedroom duplex. Fridge, stove, oil heat, full basement, drive-in garage. $285 per. mo. Apply, Victoria Press, Box 43.

SEAVIEW — COLWOOD, 1 BEDroom, spotless, no children or pets. Working couple only. Available immediately. $200 a month. 478-1685.

TWO BEDROOM LOWER DUplex in Oak Bay, newly decorated, $235. 658-5949.

210 HOUSES TO RENT UNFURNISHED

A SOOKE HOME—NEW 3-BEDroom, large living room, dining room, electric kitchen, rec room, utility, workshop on ground floor. References needed. Rent $400 month. Sooke Realty Ltd. 642-5426.

AVAILABLE IMMEDIATELY 2 bedroom house in Cordova Bay. Working man 28, needs male or female to share rent and utilities. 658-1032. 5-7.

4 BEDROOM, 1½ BATHS, rumpus room, fireplace, ½-acre within 4-mile range. April 1, $425. References. 478-9340.

BEAUTIFUL TUDOR
Dallas Road — large 4 bedroom, 2 bathroom, fireplace, lots of room, family only. $475. 385-5893.

APRRIL 1. LARGE 2-BEDROOM home near Jubilee. Full basement, garage, fridge, stove. $350. 384-4390.

EXECUTIVE 3-BEDROOM house, Rockland area for lease to responsible person, $525 per month. 385-6665.

SMALL, 2-BEDROOM HOUSE, basement, $250. April 1, older couple preferred. 382-2671.

ESQUIMALT, ROCK HEIGHTS, 3 bedrooms, basement, no pets, references. April 1, $300. 477-2775.

3-BEDROOM TOWNHOUSE IN Sidney, April 15. Call after 5 p.m. 656-4609.

NEW 3 BEDROOM HOUSE WITH in-law suite for lease, separately or together, 479-8027 after 6 p.m.

210 HOUSES TO RENT UNFURNISHED

LARGE GEORGIAN-STYLE HOME on Foul Bay Rd. 3 bdrms., den, sunporch and pannel dining rm. Single family. Terms to suit. $550. per month.
DOUG BAVINGTON
385-7761 24 hrs. 598-3929 res.

D. F. Hanley Agencies Ltd.

QUALITY HOME, NEAR Uplands Golf Course, 3 bedrooms, den, large living room, dining room, basement, utility room, 2 fireplaces, patio, two-car garage, attractive grounds. $450 per month. Montreal Trust, 386-2111.

211 HOUSES TO RENT FURNISHED

CHEMAINUS
2-room cabin, $115 per month; 3-room cabin, $140 per month. Mar-Val Motel, 246-3141.

FOR FEMALE IN NICE CLEAN home, Oak Bay, share with working mother of 2. Board available. 595-4643.

212 HOUSES WANTED TO RENT

OLDER COUPLE, NON-drinkers, wish to rent smaller home or one-bedroom suite, for May 1st, 1975. Reasonable. Reply to E. Ostland, 102-1509 Martin, White Rock, B.C., or phone 536$1265.

TWO SINGLE WORKING WOMEN need quiet, comfortable 2-bedroom apartment or small house. Reasonable rent. April 1st. Please phone 382-5606; ask for Marianne or Mollie, or leave message.

SINGLE MOTHER WITH TWIN babies and 2 pre-schoolers, urgently needs 3 bedroom apt. or house, call 598-7485 or Dept. of Human Resources at 387-5117.

YOUNG COUPLE WITH TWIN boys need 2 or 3 bedroom house with basement or garage by May 1. Rent not above $200 month. 388-7937.

WORKING ADULTS WITH REFerences need 2 or 3 bedroom house for long occupancy with 15 miles city. Rent to $325. Will repair. 383-3246.

RETIRED EXECUTIVE COUPLE require 2 bedroom completely furnished home or duplex. June 30th. One year or longer lease. Waterview area preferred. Victoria Press, Box 824.

2 OR 3 BEDROOM HOUSE OR apartment required by 3 responsible University Students. References if required. 477-5316 between 6:30 and 8.

SMALL 2-BEDROOM HOUSE OR duplex by April 1, Fairfield or James Bay area. Mother with school-age son. For references phone 384-4445 after 6.

RESPONSIBLE YOUNG FAMILY needs house, must have suitable yard and garden space, references. 384-2969.

WORKING COUPLE WITH DOG desperately need 1 or 2-beroom house outside city. 478-7418 after 6:00 p.m.

COUPLE WITH ONE CHILD need small house or one bedroom suite by March 31. References. 478-2706.

CHRISTIAN MOTHER WITH 2 small boys urgently requires 2 bedroom house, duplex or apartment. 479-3435.

COUPLE WITH SIX-YEAR-OLD child, need two bedroom house or duplex for April 1st. up to $275 per month. Phone 477-5601.

2-BEDROOM HOUSE OR APARTment for married couple with child by April 1st. Pay up to $200. 385-5417.

WANTED: 3 BEDROOM HOUSE, garden area, non-smokers, non-drinkers, employed, references 642-5069, 382-6421.

TWO RESPONSIBLE COUPLES desire 3 or 4 bedroom house for long term rental. 595-1285.

3 BEDROOM HOME, REASONable, 388-5742.

215 HALLS, WAREHOUSES, STORES AND OFFICES TO RENT

WAREHOUSE SPACE
AVAILABLE FOR LEASE

CECELIA ST. 6600 Sq. ft.
DUNEDIN ST. 5220 Sq. Ft.
Both of the above properties are located close to the Douglas-Hillside junction and offer excellent access and exposure. Ideal for service and distribution needs.
TYEE ST. — 7800 sq. ft. at $2.50 ft.-Ideal for service, marketing, and light storage. Excellent retail exposure with constant heavy traffic flow. For further information contact
JACK S. COLWELL
384-8124 384-8126
PEMBERTON, HOLMES LTD.
1000 Government Street

PRIME OFFICE SPACE ON Blanshard, by Courthouse and Victoria General Hospital, for rent or purchase. Full air conditioning and carpets, large private balconies. Ideal for solicitors, physicians and other service professions.

PROFESSIONAL OFFICE AND RETAIL SPACE in large new 5-storey, fully air conditioned and carpeted, concrete building on Quadra near McKenzie. Substantial on-site parking.
PARK PACIFIC
APARTMENTS LTD. 388-5491

DE LUXE PRESTIGE OFFICE

Panoramic view of sea and harbour, wall-to-wall carpeting, ample underground parking, hotel and related services, quality restaurant, lounge with building, good elevator service, office partitioning completed. Immediate occupancy. Leases available for 1,400 sq. ft. at $650 per month. (Includes utilities.)
HARBOUR TOWERS
385-2405

BROWN BROS. on LANSHARD
385-8771 (ANYTIME)

NEED WAREHOUSING?
7,000 sq. ft. of M2 land plus older home. A good investment, asking $41,000. For information on this property phone HARRY COOK or ALAN POTTER (MLS).

WAREHOUSE SPACE
3388 DOUGLAS ST.
11,000 SQ. FT. AVAILABLE IMMEDIATELY, PLUS 11,000 SQ. FT. MEZZANINE STORAGE PLUS 2,000 SQ. FT. OFFICE SPACE, PLUS 6,000 SQ. FT. STEEL MESH ENCLOSED COMPOUND. HIGH CEILING, AMPLE PARKING. CALL MR. BENNARD, 656-5566. BELMONT MANAGEMENT LTD.

NOW LEASING

—Prestige medical and professional office bldg.
—On Oak Bay Ave.
—Modern steel and glass structure
—2 blocks Jubilee
—Only 4000 sq. ft. left
—Call 598-8629

FOR LEASE, UP TO 1600 SQ. FT., 2nd floor. New commercial building. On site parking. Large family townhouse development going in adjacent. Located main Victoria thoroughfare. Ideal professional, instructional, daycare or club. 385-8821 days, 477-3003, 385-2296 evenings, weekends.

OPPORTUNITY
SHOPPING CENTRE
1000 sq. ft. prime store premises in heated mall. Thriving Beacon Plaza in Sidney. Fabrics, ladies' or men's wear, hobbies, shoes, etc. Phone evenings 592-6282.

"DUNCAN, B.C. — 5 NEW stores for rent — 1300 to 3000 sq. ft. Retail — wholesale — on main road with excellent traffic pattern. Call Bonaventure Constr. Nanaimo 758-2481."

1,500 SQ. FT. PRIME RETAIL OR wholesale on Quadra near Hillside. Early possession. Like new. Contact Mr. Kwon, 384-5324 or 383-5656.

NEW OFFICE SPACE AT GORGE shopping centre, air conditioning, other offices, presently rented to Doctor, Dentist, Optometrist, government. 388-5812.

TO SUB-LEASE OFFICE, PRIME office space, 682 sq. ft. Bank Commerce Building, 11th floor. Available immediately. 656-5004 for appointment to view.

WANTED: SPACE SUITABLE for woodworking, with minimal living space. Also desirable to have indoor or outdoor space for building large wooden boat. Willing to improvise, repair, share. 646-2009.

215 HALLS, WAREHOUSES, STORES AND OFFICES TO RENT

OFFICE SPACE
FOR LEASE
1000 Government Street
De luxe ground floor office space on Hillside at Cedar Hill. Ideal for Real Estate firm, Financial Institution or Medical-Dental. AVAILABLE SEPTEMBER '75. For further information contact:
JACK S. COLWELL
384-8124 384-8126
PEMBERTON, HOLMES LTD.
1000 Government Street

FOR RENT: 1200 SQ. FT. RETail store area on corner of 2 of Victoria's streets with highest traffic count. Electric heat, loading area at rear. With ample front parking. Rent $6.50 per sq. ft. per year. Five-year lease with option to renew. Victoria Press, Box 4.

SPACE FOR RENT — 1100 SQ. ft. downtown, inexpensive, suitable for dancers, actors, yoga, astrology. Available Tues., Thurs., Sat., afternoons, possibly more often. Dancenergy Studio, 1322-A Government, 384-3841.

233 MORTGAGE LOANS AND INSURANCE

We Specialize in
FINANCING
LAND
DEVELOPMENT
APT. SITES
ACREAGE OR
SHORT TERM
HOLDINGS
1st or 2nd
MORTGAGE LOANS
ANYWHERE
IN B.C.

CASH VALUATIONS ON EXISTING MORTGAGES OR AGREEMENTS GIVEN WITHOUT OBLIGATION.

COURTESY TO FELLOW BROKERS

PHONE COLLECT TO L. THOMAS AT
(OFFICE) 384-7128 (RES.) 478-1729

Douglas Hawkes Ltd.
990 Blanshard St.

1st—2nd—3rd
MORTGAGE
LOANS

NO BONUS
NO DISCOUNT
NO HIDDEN CHARGES
Examples

Borrow	Pay Monthly
$ 2,500	$ 37.00
$ 5,000	$ 74.00
$10,000	$138.00
$15,000	$222.00

15-year amort. — 5-year term
No amounts too small or too larg3
Highest prices paid for existing mortgages or agreements
Interviews in the privacy of your home
Money Immediately Available

W. A. (Bill) Hodgson
385-4528
24-Hour Service
Byron Price and Associates Ltd.

1st MORTGAGES
10½ PER CENT
FUNDS AVAILABLE NOW FOR RESIDENTIAL PROPERTIES, FOR PURCHASE, REFINANCING OR FOR ANY OTHER WORTHWHILE PURPOSE.
For Immediate decisions
P. R. Brown & Sons Ltd.
762 FORT ST. 385-3433

NEED MONEY?
First, Second or Third Mortgages available based on market value. Free evaluation on your home or land.
Call ELLWOOD NAULT,
388-4150 or
OLYMPIC REALTY LTD.,
385-5741

TRUMP
for instant
MORTGAGES
10% 598-3014 10%

MORTGAGES AND AGREEMENTS PURCHASED FOR CASH. PHONE 595-2331 OR EVENINGS, 477-9774.

WANTED
$12,000 2nd. mortgage, 12½%, $150 per month, 2-year term on commercial block. A-1 security. FREDDY STARKE or IRENE DALZIEL, 388-6231 anytime, Island Pacific Rlty.

MORTGAGE FUNDS AVAILABLE FOR FIRST MORTGAGES, SECOND MORTGAGES AND INTERIM FINANCING. FOR DETAILS CONTACT MR. McKENZIE 386-7521. BOORMAN INVESTMENT CO., LTD. 1111 GOVERNMENT ST.

NEW REDUCED RATES
All the mortgage money you need. 1st, 2nd, 3rd, Residential, Commercial, Rural, Farm. R. Geddes, Principal Properties Ltd. Days 477-9514 evngs. 477-6430.

Funds available immediately for 1st and 2nd mortgages. Contact:
david burr ltd.
655 FORT ST. 384-9335

234 MORTGAGES FOR SALE

RIM ROBERTS INVESTMENTS & MANAGEMENT LTD.
702-1175 DOUGLAS 388-6691

SOUND INVESTORS ARE OBTAINING A MUCH BETTER RETURN ON THEIR MONEY BY INVESTING DIRECTLY IN MORTGAGE DOCUMENTS.

Our clients receive a comprehensive presentation for each mortgage investment opportunity — including an appraisal of the property, an evaluation of borrower integrity and suggested protective clauses to be included in the mortgage document by the investors own lawyer.
WE SOLICIT YOUR ENQUIRIES AT NO OBLIGATIONS.

D. H. MacGILLIVRAY 388-6691

TO SETTLE ESTATE, EXcellent first mortgage for sale, Victoria, approximately $14,900 outstanding, payments $135 at 9%. Best offer accepted. Write to Box 1045, Port Alberni.

FOR SALE
2nd mortgage, 1-year-term. Guaranteed. Yielding 18%. R. Geddes, Principal Properties Ltd.
Days 477-9514, Evenings 477-6430

240 BUSINESS OPPORTUNITIES

AUTO TOWING FIRM

Unlimited potential, good return with business increasing daily. Trucks, equipment and contracts included. Asking $80,000. For further information please call.
J. W. JERRY DOWNER
384-8124 or 383-3865
PEMBERTON, HOLMES LTD.
1000 Government Street

"RESTAURANTS"
"TAKE YOUR CHOICE"
1. SIDNEY — Small living quarters attached to thriving restaurant that seats 38. Grosses $53,000 per year and nets $24,000 per year. Lot 50x120. Well equipped and managed. Priced to sell at $58,900 which includes buildings, business, equipment and land.
2. Specialty restaurant seats 40 and has a liquor license. Located near government buildings. Expensively carpeted and a going concern. Grosses $95,000 per year.
Call CONNIE WEYLER 592-1961
Island Pacific Rlty. 388-6231

DRIVER OPERATOR

Established international company with head office in Vancouver is expanding its parking lot cleaning franchise into the Victoria area. We offer: fully protected area, complete training, accounting services, equipment, supply of invoices "uniforms," continuous assistance and much more. Cash requirement $8,000. For further information phone or write Janitorial Enterprises Inc., 331 No. 3 Road, Richmond, B.C. 273-5118.

MOBILE HOME PARK

Attractive 4.1 acre property in beautiful location with trailer pads, cottages, houses, laundromat, gas pumps and super market. This is a going concern with plenty of room to expand. A real need for permanent mobile home spaces for retired folks in this area. The complex is well organized and is very easily adapted to your own ideas. Just give me a phone call and let us get together. I can give you all the details. Asking price $250,000. WAYNE SCOTT, res. 479-6087. Mayfair Realty, 386-2955.

BRAND NEW APARTMENT

No rent control for 5 years. This apartment building is fully tenanted and construction is just completed. It is the best apartment building in Duncan, consisting of a controlled entrance, pressurized halls, sauna, 150% concrete parking and many more fine features. Gross income of $148,000 per annum show a true 10% net return on the asking price of $1.1 million. Best of all — $190,000 could handle this purchase. For further information call RAY TILLYER, 477-8484 or OLYMPIC REALTY LTD., 385-5741.

A "SEE THRU" BUSINESS
GREAT POTENTIAL
This glass business serves Greater Victoria in the new bid, and renovating business. Present owner has other commitments. This business could be nearly doubled. 1974 sales were at $80,000 level. Good lease available. This is a "Turn Key" deal including 2 trucks, trained men, all equipment for all types of glass work. Landlords can provide more retail area in a corner store front. Hurry on this. Asking $22,500 incl. stock. Call F. Wills or C. Wonnonberg, 384-0581.
JOHN BISHOP LTD.

LUMBER YARD
An unusual opportunity to enjoy a comfortable living operating this well-established business in a growing area close to Victoria. Good lease available. Could be an excellent family operation. $50,000 cash required.

CENTRAL SAANICH
27,500 sq. ft. commercially-zoned land with proposed development plans.

For further details on either of these call ALMER OLSON 384-8001 anytime. The Royal Trust Co.

BOAT MANUFACTURING

Includes all shares in Eldorado Plastics Ltd. Kajak holds and molds for Pontoons and Paddlecat all Spray Equipment and finished boats, etc. Ideal opportunity for right person. Can be financed at bank rate. Asking price $18,900 or less depending on stock. FREDDY STARKE 388-6231 or 479-3866. Island Pacific Rlty.

BRAND NEW WAREHOUSE FOR SALE
FULLY LEASED
$178,000
Excellent return and capital appreciation with little management. For further information please contact
JACK S. COLWELL
384-8124 384-8126
PEMBERTON, HOLMES LTD.
1000 Government Street

CENTRAL
Excellent opportunity for someone looking for a beauty shop business. Located near Broad and Yates, in the business area of the city. Illness has forced the sale of this growing business. Would suit a couple with present clientele, and could be increased. For further details contact RAY MORRISON, 477-8801 or OLYMPIC REALTY LTD. 385-5741.

LADIES' READY-TO-WEAR
Established business in Victoria, situated in excellent location in largest shopping centre on Vancouver Island. Attractive enclosed A-C Mall, with a guaranteed market right on your doorstep. Asking $46,000. Contact DAN NASH, 385-5741 or res. 477-2078 or OLYMPIC REALTY LTD.

SPORTING GOODS
Not often a business like this comes along! Busy, well established, in growing community. No close competition. Vendor would give every assistance to purchaser. Clean, current stock at invoice (Approx. $50,000.) Try your offer on $49,500. Asking.
477-9514, JEAN LAMBERT 656-3426
PRINCIPAL PROPERTIES LTD.
4088 Shelbourne St.
Victoria, B.C.

BUSINESS
Located in thriving new shopping centre. Showing good return. Price includes business and fixtures. Inventory, MIS. $5,000.
BOB GIBSON BILL McCARTER
658-5153 592-3970
HENDERSON REALTY LTD.
385-9741

Thriving Business
Family operation grossing over $100,000 per an. Excellent lease, situated in a large shopping centre. $25,000 plus stock. For information:
595-5171 THE ZIEGLERS 592-1768
The Canada Trust Co.

QUALICUM BEACH
8 units seaside motel plus lovely 6 room living quarters for owner. Gross $17,250, asking $128,000. Telephone 752-6743.

SERVICE BAY FOR RENT IN busy gas station. Air, hoist and bench. 382-5432 till 5 p.m.

PHOTO STUDIO AND MINI color lab for sale, Hillside. 477-9884.

240 BUSINESS OPPORTUNITIES

BROWN BROS. on LANSHARD
385-8771 (ANYTIME)

FOR ACTIVE RETIREMENT?
HOME AND BUSINESS!
Ideally located in Saanich. Country atmosphere with sweeping views, yet close to town. 2-3 bedrooms, large living room, dining room, kitchen with eating area. Big, big basement — ideal for revenue. Large (½ acre) landscaped lot with fruit trees. All this plus small profitable business fully equipped and easy to operate. Good value at about $75,000. Lock, Stock and Barrel. Phone for details: CEC PEARCE or ALAN POTTER.

THRIVING
HARDWARE BUSINESS
in a local shopping centre. Would suit a couple. For more information re: financial statements phone HARRY COOK, or ALAN POTTER.

FAMILY BUSINESS
PLUS 55 ACRE FARM
Excellent opportunity for a family to operate their own Egg Business, Feed Delivery business plus a 55 acre farm Netting $35,000 per year. Egg Business produces 159,000 dozen eggs per year with a weekly quota of 102 cases.
Included with the farm are the following:
1 Old Original 3 bedroom farm house.
2 Modern two bedroom home with extra bedroom in full vacuum cleaning system.
3 Deep Pit Chicken House 3 years old 51'x230', with 7680 laying hens. One half chicken house rental at $4,000 per year.
4 Feed delivery business with two 4-ton delivery trucks
5 10 Beef Cattle, 7 Hereford, 3 Charlerois.
6 Fresh water stream running through the property.
For more information please call BERT COLES 384-8001 anytime or Res. 592-3311 The Royal Trust Co.

MARINA—NORTH
PENDER ISLAND
Over 25 acres of gently sloping land plus 3½ acres foreshore rights in magnificent sheltered harbour. Marina can accommodate 60-70 boats. Approx 2300 ft. shoreline. Rustic style lodge contains a m a i n store, dining room, washrooms and laundromat. There is swim pool, tennis courts, camping area and playground. Frequent daily service by B.C. Gov't Ferries from Vanc. Island and mainland. This is a unique opportunity for a major develoment on what is probably the finest marina site in the Gulf Islands. Asking $345,000. Must be sold.
386-3231 FRANK OLIVER 383-6904
BLOCK BROS. REALTY LTD.

PORT ALBERNI GROCERY

Operating as a grocery and delicatessen in prosperous city doing about $60,000 per year. Owners two bedroom suite attached. Price of $45,000 includes land, equipment, fixtures and furniture. Down payment of $10,000 plus stock will put you in business. Call Fred West nedge at 390-4903 or write c-o Nanaimo Realty Co. Ltd., Box 518 Nanaimo, B.C.

OUTBOARDS, MOWERS ETC.
MANAGER NEEDED
Large and growing. Sales and service. Prominent lines. Attractive showroom. Long established, reputable, non-union. Business needs "new blood". Good terms. Business and Real Estate.

LIKE BOWLING?
GOOD TERMS
On this almost new building on 3 lots near Victoria. Growing area and business. Ailing owner must sell. Your chance.
Ken Walters 385-2481 (24 hours)
Swinerton, Stewart Clark Ltd.
1318 Blanshard St. Victoria, B.C.
V8W 2T6

CHARMING OLD HOTEL with dining room, cocktail lounge, swimming pool, 20 modern rms., plan approved for 20 more rooms, plus 6,500 sq. ft. of land, all zoned. (P.S.: Land alone is worth full price of $375,000).

We have 3 other hotels in the 1-2 million bracket. No phone information or subs. on these please.

OAK BAY—Choice location 35-suite apartment block, $495,000.

ARTHUR E. HAYNES (1966) Ltd.
739 Fort St.
386-3271 or 658-1868

FOOD MARKET
$20,000
Includes all equipment and fixtures, renewable lease. Annual gross sales in excess of $100,000. Profitable steady income and security for a competent operator, or man and wife. Stock sold separately. Quick possession assured. MLS. Information from Ted Kay. 386-7521 592-7362
BOORMAN INVESTMENT CO., LTD.
1111 Government St.

MOTEL OPPORTUNITY
Well located on Victoria's "Motel Row" the motel assures an excellent income and a secure future for an ambitious couple. 14 units (including owner's suite) with a gross income over $49,000 in past year. $60,000 down with good terms on balance. For full information on this exclusive listing call JIM ALLAN, 386-2955, Mayfair Realty.

24-UNIT MOTEL
One of Victoria's best-known motels is now on the market. MUST BE SOLD. Owner has purchased a larger licenced hotel. Choice city location. Modern kitchens and color TVs. 1974 gross over $98,000. Good mortgage. Listed $425,000. Call JOHN SHAVER, 386-7721 Investors Syndicate Realty.

ONE-MAN OPERATION
Downtown
Well-established retail business, good volume, excellent return. Less than 10M. Cash sale. For further details, please call Bob Carter, Johnston and Co Ltd., 1306 Broad St. 385-2471 (anytime).

CHOICE LOCATION
On well-travelled Butchart Gardens route (corner Keating and W. Saanich) .478 acres. Suitable for any Commercial business. Presently operated as a Cafe doing excellent turnover, plus thriving gas and oil business. Blacktopped. MLS 10834. $152,000.
652-1141 ROSE RUSE 652-2694
SEABOARD PROPERTIES LTD.

BEAUTY SALON
—Excellent downtown location
—No parking problems
—Showing good return
—Stock, furnishings included
—Asking $10,000, only $2,500 down
For details, pleas call
HERB SMITH
386-2111 386-1713 (24 hrs.)
MONTREAL TRUST CO.

YOUR OWN
LADIES' WEAR STORE
This is your chance to own a thriving business in an excellent downtown location. Long established and showing good return. MLS. Please phone WALLY MILLIGAN, 384-8001 or Res. 598-2017. The Royal Trust Co.

GOOD LOCATION
Thriving coffee shop, busy down town location. Quick lunches. Good for a family operation. Call me for more info. (MLS 10638)
477-1841 LOUISE WILTERMUTH
477-6307
BLOCK BROS. REALTY LTD.

FAMILY SHOE
BUSINESS
Located in thriving new shopping centre. Showing good return. Price includes business and fixtures. Inventory extra. MLS $5,000.
BOB GIBSON BILL McCARTER
658-5153 592-3970
HENDERSON REALTY LTD.
385-9741

SAANICH COUNTRY GROCERY store, plus modern 3-bedroom, full basement house on large landscaped lot. Reduced to $54,900. Lower trades consider. 652-3360.

MUSIC STUDIO IN ESQUIMALT, established 16 years with new piano, organ and guitars. 10 students and agencies. For appointment 382-4887 after 5 p.m.

240 BUSINESS OPPORTUNITIES

MELTON
REAL ESTATE (B.C.) LTD.
912 DOUGLAS STREET
386-7551

MINI-FARM
Central Saanich
$325,000
Excellent small mixed farm consisting of 25.85 acres. Consisting of following:
1. 3-bedroom modern home, 1,019 sq. ft.
2. Chicken house, 30'x200'.
3. Boiler house and packing shed, 20'x60'.
4. 5 Greenhouses.
Ideal family business, gross income $87,000. MLS. For further details contact Fred Beaver-Jones or Vaughn L. Thompson, 386-7551.

NORTH SAANICH
24.32 ACRES — $250,000.00.
Ideal subdivision land. Tentative approval to subdivide into 20 one-acre lots. M.L.S. For further information call Fred Beaver-Jones or Vaughn L. Thompson at 386-7551.

9 HOLE GOLF COURSE
NORTH SAANICH
$350,000.00.
Well-established family business, fully equipped, located on 45.6 acres of pleasant wooded property. Gross income approximately $78,000 per anpum. M.L.S. For details call Fred Beaver-Jones or Vaughn L. Thompson, 386-7551.

DOWNTOWN NEWSTAND
Be your own boss! Lots of potential here, 330 sq. ft., $5,500. Offers invited. MLS. Leo Van Dyk, 386-3585. Victoria Realty Ltd.

241 BUSINESS OPPORTUNITIES WANTED

VERY RELIABLE COUPLE, with many years experience in business, seek opportunity to get into motel business. Limited capital available. We will purchase manage with option, or fit in to any reasonable proposal for eventual ownership. We have an A-1 credit rating, bondable, subject to rigid scrutiny. If you wish to sell, retire or semi-retire, perhaps a mutual agreement is possible. All replies treated in confidence. Victorio Press Box 36.

Thinking
Of Selling?? Two executives wish to purchase established, sales type business. Money no object if business has growth potential. Contact TED PINFOLD 388-7742 or 477-0141.

Canada Permanent

FURNISHED LIGHT HOUSEkeeping suite, fridge, stove, hydro, heat, chambermaid, 1312 Government St. at Yates. $120 per month.

244 REVENUE PROPERTY

Western HOMES Ltd.

REVENUE
Solid older home with owners private suite, sundeck, basement access, parking, PLUS.
—$280 per month rental income
—First class wiring, plumbing and heating
—Close to city centre
—Fully furnished units
A dandy investment, easy financing, and priced at $43,500. (ML 10971) Open to offers. Call: Don Robertson

244 REVENUE PROPERTY

THREE NEW HOUSES MAKE AN OFFER

Three 2-bedroom houses on Salt Spring Island, with a view of St. Marys Lake. Near golf courses. All houses very reasonable, must sell, open to offers.
HERB SMITH
386-2111 386-1713 (24 Hrs.)
MONTREAL TRUST CO.

5 SUITE APT.
Carefree by design. Small amount of yard care. Four 1-bedroom suites, one 3-bedroom suite. Five garages. Not a new building but in good clean condition. Haultain area. Net return of 7.9%. Asking $82,500.
Cliff Salmond: 477-3626 or Gardner Realty Ltd: 385-7721.

245 REVENUE PROPERTIES WANTED

REVENUEXPERTS
In less than 2 yrs we have sold 17 duplexes, one 4 plex, 1 apartment block, 1 rooming house (and many, many single family residences). We have a long list of buyers looking to invest in revenue. FOR QUICK ACTION AND EVALUATION CALL GLENN B. NICHOLAS AND GERRY FINNIGAN AT 388-6231 or 388-6275 LOCAL 572 ISLAND PACIFIC REALTY.

12-Ste. Apartment Wanted
Client requires attractive, well-located, 12-ste. apt. 20 yrs. old or less, with lobby entrance. Sound construction, privacy of grounds and ample storage area.
ALL CASH BUYER!!
Enquiries:
J. Preston or E. Kolstad
386-2642 477-8985
C. N. MONTAGUE CO. LTD.
384-9318

4-5 OR 6-PLEX
Urgently required by 3 ladies to invest for their retirement. Fairfield-Oak Bay preferred. Must have a 2-bedroom suite. $90-$120,000. Call TONY BROGAN for prompt attention. 388-6275, Loc. 2471.
Douglas Realty Ltd.
385-8784

WANTED
SXS DUPLEXES preferably with basements, up to $70,000. Fireplaces would be nice. CALL SUE WARKE 388-4231 or 479-7725 or CONNIE WEYLER 592-1961, ISLAND PACIFIC REALTY.

247 COMMERCIAL OR INDUSTRIAL PROPERTIES

MANN
NANAIMO
1. Prime high rise strata site. Zoned, Preliminary. Plans. Bldg. terms. Harbour view 4100 sq. ft. $246,000.

NANAIMO
2. Residential and industrial site. 11 acres waterfront, south side of harbour. $175,000, with low D.P.

VICTORIA
3. 5500 sq. ft. com. bldg with approved plans for 5500 sq. ft. addition. Large potential, and quick return. $260,000.

STAN PELLAND
Bus. 598-5144
Res. 598-5427
T. L. Mann and Associates Ltd.
1820 Oak Bay Ave.

OAK BAY GROCERY
Great location. Lots of business. Heavy traffic flow. Large floor area. Includes business and equipment. Stock extra. Leased premises. $13,900. Call: JOHN HOLMS at 598-3344 anytime.

BRENTWOOD BAY GROCERY OR??
Large store area in front. 3 bedroom attached living quarters at back. Lot 50x150. $59,900. Call: JOHN HOLMS at 598-3344 anytime.

BRENTWOOD RESTAURANT
Fantastic potential. All new. Water views. Dining room. Dining room license. Coffee bar. Take-out service. Asking $119,000. Call: JOHN HOLMS at 598-3344 anytime.

JACK MEARS
OAK BAY REALTY LTD.

SHOPPING CENTRE 2-ACRE SITE
Corner location, level land, zoned and ready to go, plans can be purchased. Approximately $2.25 sq. ft.

VACANT W'HSE 13,512 SQ. FT. CORNER LOT
1 storey masonry bldg., 7,300 sq. ft., loading bays, some office space, washrooms, good lighting. Zoned light industry. Large mortgage could be assumed. Price includes 5x5 Duplex. MLS. Asking $221,350.
Please call: Mr. Custance,
Swinerton, Stewart Clark Ltd.
1318 Blanshard St. 385-248

PRIME RETAIL GROUND FLOOR
Space designed to suit your requirements in the following areas:
a. James Bay
b. Close to Oak Bay
c. Gordon Head
d. Langford Area
Contact: DOUG SMITH at 598-3321.

OFFICE AND WAREHOUSE
Varying sizes and ceiling heights. Victoria and Central Saanich. Contact: DOUG SMITH at 598-3321.
JACK MEARS OAK BAY REALTY LTD.

COMMERCIAL SAANICH PENINSULA
Exceptionally good commercially zoned property in a fast developing area of central Saanich. Nearly ¾ acre fronting on 3 roads, fully serviced. Act now, $89,000.
W. ROGERS
656-3924 652-1891
WELLS HOOKER
656-3924 652-3634
MONTREAL TRUST CO.

BUSINESS PERMITTED FROM THIS HOME
ZONED LIGHT INDUSTRIAL
Excellent 3-bedroom home with full basement ideal for printing shop, wholesale and other uses. Good value at $33,000. Call Simon Flett anytime, 385-2471. Johnston and Co. Ltd.

AFFORDABLE
Looking for larger warehouse premises but don't want to move now? Then look at this concrete block warehouse with over 4000 sq. ft. of warehouse space and 2000 sq. ft. of office space. $30,000 down on full price of $150,000. Buy now at today's prices and protect yourself against the future. Phone Jim Webber, 382-7276 or 658-5977, Town and Country Realty.

OFFICE BUILDING (Victoria)
Consider trading your real estate or mortgage paper for this 1½-yr-old, 3-storey office building of quality construction. Total of 4100 sq ft renting at $4.50 sq ft. Asking $156,000. Call now for further details, Tom Breiter at B. A. Realty Ltd., 385-1431 or 595-4353.

Light Industrial
Prime location close to Douglas and Tolmie — 7,200 sq. ft. site with good 2 BR home, ideal rental while waiting development. $69,500. R. JACKSON, 598-1093 or G. HUTTON
J. H. Whittome and Co. Ltd.
386-3927 388-4271

FISGARD STREET
Across from the Bay Store, 90x120 ft. lot, ready for retail and office complex. Call
598-5166 BEN PARENT 385-2861
NEWSTEAD REALTY LTD.

HIGH DENSITY APARTMENT site (41,000'), Nanaimo — zoned and ready to build. Owner 746-5887.

250 HOUSES FOR SALE

National Trust
SINCE 1898

GORDON HEAD
Beauty and quality are combined in this gracious 1500 sq. ft. home in a most desirable area. 3 bedrooms, 2 full baths, large family room, seaviews. Large professionally landscaped lot etc. Drive by 4556 Seawood Terrace and call to view. Asking $79,900. ML 10790. 595-2961 JUNE HOUGHTON 477-6185

THERE ARE 14 ROOMS IN 1703 DAVIE ST!!
If it was on Rockland Ave. it would bring half again as much. A lovely old home with huge and gracious rooms in the Victorian style, but the 3 bathrooms are modern and kitchen is completely NEW. Heating, plumbing and wiring excellent. There is also a 5-ROOM IN-LAW SUITE with separate entrance. Very large, excellent for a large family. It has a really large separate dining room with high ceilings. It's just off Oak Bay Avenue not far from the Jubilee Hospital. Asking $59,900. Try your down payment. ML 10906. Call:
595-2961 MR. STROTHERS 658-5025

STARTER—$37,500
DRIVE-BY
881 TULIP
(Do not disturb owner)
Ideal for couple starting out — a real rent beater. Two bedroom, utility room, spacious living and kitchen area. Terms arranged.
595-2961 TED BOWDEN 479-1479

B.C. LAND
AND INSURANCE AGENCY LTD.
922 Government St. 388-5555
530 Broughton St. 388-5555

SPORTSMEN — SOOKE — $32,500
1929 BILLINGS RD.
Drive by but please do not disturb. Excellent 2-bedroom home on .33 acre. Very close to beach and fishing. Immediate occupancy.
M.L.S. 10460.
Chummy Crabbe
388-5555 — 479-7998
B.C. Land & Insurance Agency Ltd.
530 Broughton St.

RITHET'S
for
Real Estate
Insurance
Appraisals
714 FORT
382-4251

TOWN AND COUNTRY
Two Bedroom, full basement home on large corner lot. Nicely decorated and ready to move into. Fully carpeted. Close to all schools. Asking $39,900. MLS. For appointment to view, please call:
SHIRLEY DAVIS
382-4251 or 388-4872 res.

MARIGOLD AREA
NEW EXCLUSIVE — Large two Bedroom, full basement home with OOM heating on large lot close to schools and transportation. Good size living room with fireplace, dining room and modern kitchen. Drive-in garage. Realistically priced at $42,900. For more information and to view, please call:
E. WILKINSON or O. DOUGLAS
652-2739 598-3926
382-4251 Anytime.

Principal Properties LTD.
4088 Shelbourne
477-9514

GOOD VIEW
1300 sq. ft. home. 3 bedrooms, recreation room, built in garage. Open style living room, dining room and kitchen. Fireplace, lots of large windows. Cedar Hill location. Oil Heat. Priced low fifties.
477-9514 BOYD SADLER 592-1929

SIDNEY
3 bedrooms, no basement home. Utility room and back entry. Level easy keep yard. 2 fruit trees. Asking $38,500. But Make an offer.
477-9514 BOYD SADLER 592-1929

Western HOMES Ltd.

NEWLY LISTED $65,000
Quality built 2 years ago, this Spanish Modern Home features 1,380 sq. ft. on main floor, FHC basement, well treed lot in High Quadra area, w-w shag thru-out, 4-pce. with 2-pce. ensuite, built-in den, Air range, built-in oven and dishwasher. Plaster thru-out plus many extras, not usually found today. (ML 11341) Phone Bill Wilson, 386-3494 (24 hrs.).

SOMETHING SPECIAL
An ideal family home in south Oak Bay for only $54,500. Entertainment size living and dining rooms. Spacious kitchen with eating area, 3 large bedrooms up, 1 down. 1 block to shopping and transportation, schools are also close. This new listing will not last long. MLS. To view by appointment only call:
DOUG FOORD
386-7521 Res. 598-6689
BOORMAN INVESTMENT CO., LTD.
1111 Government St.

BY OWNER
Immaculate, 3-bedroom split-level home, situated on nice cul-de-sac in Gordon Head. Close to all school levels, University and Racquet Club. Well landscaped yard with sheltered patio. Price $56,000.

NO AGENTS PLEASE
Phone Mr. Reynolds at 477-8914 for details.

FOR SALE BY BUILDER, NEAR completion, 1360 sq. ft. home, with unusual design, in high Tattersal area, overlooking the city of Victoria. 1211 Duke St. 388-6113, 388-9097.

Approx. 15 years old, 30x40', $7,000 and $7,500 delivered on lot. 478-8864.

MELTON
REAL ESTATE (B.C.) LTD.
912 DOUGLAS ST.
386-7551

$110,000
OPEN TO OFFERS
Vendor transferring, and must sell his beautiful home in Central Saanich. It has 2,960 ft. on one floor plus 380-ft. finished down. The outside has front and back patios, and cement walkways, a half-acre lot, with 19 fruit trees, and leveled and seeded lawns, inside has a sauna off the main floor, a magnificent master bedroom with patio windows. Huge sun room, den, and family room, with views over Haro Strait. This home has so many "Extras" that you do yourself a disfavour if you do not see it. Financing can be arranged. Trade up now, Melton can guarantee your present house for sale, or trade, or arrange to market your existing home. Call Jean Hutchinson, 479-8429 or 386-7551.

$59,500
OPEN TO OFFERS
On price down payment and terms, vacant, now, move right in. Lovely home on quiet cul-de-sac, in Colwood, lots of large trees surround this secluded garden, completely redecorated on main floor including new floors in halls, new carpeting on stairs, and in two smaller bedrooms. En suite in master large living room L-shaped dining romm, smart kitchen, with feature wall and eating area, tremendous family home, close to Coldwood Golf course, centre recreation and schools. Make any kind of offer with $10,000 down. Cash. Call Jean Hutchinson, 479-8429 or 386-7551.

RURAL SETTING
Large corner lot (¾ acre). 4-year-old, 3-bedroom modular home. Available immediately. The best buy in Sooke at only 39,900. Terms and trades considered. (MLS.) Phone Vaughn L. Thompson, 386-7551 or 658-8541.

MOVE UP
On a hill — Spectacular Views Close to the University 3,000 sq. ft. All the modern conveniences to make life a dream. All the words and pictures in the world would not do justice to the 11 years old custom home, close to the Uplands; so, why not view it today by phoning Vaughn L. Thompson. Priced to sell at $125,000. Trades considered. 386-7551 or 658-8541.

BEST BUY
Colwood-Lagoon area.
Owner transferred — so let's make a deal. Lovely 3-bedroom home. Seeing is believing — only $55,900. (MLS.) Phone today to Vaughn L. Thompson, 386-7551 or 658-8541.

OAK BAY
Tremendous Family home, situated on a lovely landscaped lot, 86x136, well treed with A frame play house for your children. Home consists of 4 bedrooms, 3 baths, 22x24 living room with FP. Formal 20x18 dining room with FP, very large entrance foyer, with spiral stairs to upper floor. The kitchen is modern and spacious with sep. eating area with glass sliding doors to lovely barbecue sundeck, also has separate sewing room, basement house rumpus room partially complete plus wine cellar and extra work shop. $47,500 1st mortgage available at 10½% int. Vendor will carry a small second. Full asking price $74,900. Call Len LeDoux now. It's a must see and must sell. 386-7551 or 382-9852.

ROYAL OAK
NEAR BROADMEAD
Truly an executive family home over 2700 sq. ft. of luxury living on 2 levels, situation ½-acre nicely landscaped. Features dining room, large living room — beamed ceiling, beautifully raised hearth fireplace, 4 bedrooms, recreation room with fireplace, den, large enclosed sundeck, view of mountains and rolling hills. All this for only $78,900. To View please call Mildred Stapells, 386-7551 or 477-4860.

JACK MEARS
OAK BAY REALTY LTD.
"The Professional People"
Coast to Coast
Real Estate Service
2194 OAK BAY 598-3321
3618 SHELBOURNE 598-3344

OAK BAY WATER VIEW—$105,000
Executive style home high on King George Terrace. 4-5 bedrooms, family eating area with stone fireplace, Large living room with lovely fireplace, separate dining room across the slate entrance hall. Two full bathrooms up, ½ down. Large rumpus room with 3rd fireplace, and lots of parking with double garage at rear. This home is well designed for easy family living. Call me to view it: CONNIE O'REGAN at 598-3321 or 592-0454.

MT. TOLMIE AREA—$53,900
Just a cosy cottage — no not really! There's nearly 1700 sq ft. of easy living without any basement mess. 3 or 4 bedrooms, wall to wall in lovely living and throughout the kitchen and family dining room. Sliding glass doors to a patio and fenced back yard. Two bathrooms and plumbed for washer and dryer. Let me show you through: CONNIE O'REGAN at 598-3321 or 592-0454.

TATTERSALL-MAPEWOOD AREA
This 2½-year-old 3-bedroom home is absolutely immaculate and situated in a high location on a quiet cul de sac. The large living room has beautiful stone fireplace. Spacious dining area. Deluxe kitchen includes dishwasher and garburetor. Utility includes washer and dryer. Spacious entrance, wall-to-wall carpet throughout. Nicely landscaped lot. Plenty of parking space. Full basement includes large rec room roughed in with fireplace. 4-piece bathroom plus 2-pce. en suite in master bedroom. Quick sale required so this attractive home is offered at the low, low price of $65,500. To view please call: JOHN BARNES at 598-3321 or 598-4243.

SUNTAN?
600 SQ. FT. SUNDECK
Lovely three-bedroom full-basement home. Plus wall-to wall. Dishwasher. Exciting, angled brick fireplace. Outlook tranquil with glimpse of Cordova Bay. At $64,900 this won't last. Phone now: MARGUERITE HOBBS at 598-3321 or 592-0022.

BRENTWOOD WATER VIEWS
Not bad. Needs some work. 2 bedrooms with possible third. Good sized kitchen. Lot 75x115. Commercial zoning. Could be suitable for business location. $33,900. Call: JOHN HOLMS at 598-3344 anytime.

SWAN LAKE
HIGH LOCATION
LAKE VIEWS
Very neat 2-bedroom home with full basement. Plaster interior. Fireplace in living room. Large lot 58x181. Lots of space for garden. $44,900. Call JOHN HOLMS at 598-3344 anytime.

$39,900—OAK BAY
JUBILEE AREA
Built 1953. Well kept 2-bedroom home. Extra basement bedroom, share for rumpus room. On a professionally pruned garden lot, on a street of equally pleasant homes. Buy security in a good district. Details through: LYNETTE DELAHUNT at 598-3321.

EXCELLENT FAMILY HOME
MOUNT VIEW AREA
Three bedrooms on main floor plus 2 in full cement basement, 2 baths. Attractive living room dining room, large cabinet kitchen. Large nicely landscaped lot with fruit trees, fish pond, good view. Asking $54,900. To view call: ANNA CHANDLER at 384-6939 or 598-3321.

CANADA PERMANENT TRUST
1125 DOUGLAS ST. and
3647 SHELBOURNE ST.

Uplands Waterfront
A magnificent residence on 1.35 acres of choice waterfront near Cattle Point. This a James and Savage designed Tudor home built in 1929 with all amenities to please the most discriminating. Main floor rooms are living room 27'7"x18'10", dining room 20'10"x 18'10", den 18'1"x14'9" entry hall, with powder room, kitchen, larder and pantry, 3 bedrooms all have en-suite, master bedroom has its own electric fireplace and dressing room, there are 2 more bedrooms and 1 bath on the third level. The offering is priced to sell at market value of $235,000. Appointments to show may be easily arranged. No drive bys. Please phone GRAY LAITE 656-5267 or SID HASLAM, 477-1994 or 382-9191.

"Garden Time"
Move in before it's too late to plant your vegetables. This property features a large garden area. Spacious home with 3 bedrms. A good buy at $48,900. To view call ELEANOR BRAY 592-1130 or 477-0141.

You Won't Be Sorry!
$47,500 for this near new home on a quiet cul-de-sac in Sidney. Reputable builder, full basement, Carport, many extras — for viewing call PAUL HYATT 656-3150 or 477-0141. M.L.S. 10775.

Neat Value!!
Glanford-Carey Rd. area. $36,500. Neat and clean 2 bedrm. bungalow with part basement. Close to schools and shopping. Try your down payment! Call TED PINFOLD 388-7742 or 477-0141. M.L.S.

House of Distinction
Superb post and beam construction. See this 2-3 bedrm home with its F.P. wall of imported stone, hand-crafted kitchen cabinets, 2 bathrms. Sauna. Set on a beautiful 2-acre lot with underground sprinklers, fruit trees, etc. Priced at $110,000. MAUDE DOBSON 658-8837 or 477-0141. M.L.S. 11024.

Scott Street
Retirement or starter home on lovely property. Sundeck at rear. New plumbing and wiring with basement. $39,000. Exclusive SID HASLAM 477-1994 or GRAY LAITE 656-5267.

Home and Income
In lovely Fairfield, half block from park. Spacious 2-bedroom, main floor for owner, all modernized, luxurious carpeting, private suite all furnished on 2nd floor, also one in basement —all 3 self-contained asking $68,000. ML. IRENE VAN 384-9191 or 382-9191.

Only $4,000 Down
3 bedroom, full basement home, large living room with custom fireplace, separate dining room, 2 rooms finished in basement, drive-in garage, 2 blocks to ocean. Phone RICHARD RHODES at 382-9191 or 478-7361.

Small & Cosy
Two bedrooms, full basement, sundeck, are only a few features of this older remodelled home, located close to Hillside Shopping Centre. Full price only $37,200 with easy financing available. To view please call BOB REID 595-2706 evenings or 382-9191.

Hillside Centre
Priced at $37,200 with a vendor willing to look at reasonable offers, this newly renovated, 2-bedroom home must be a good buy at this price, considering the sound condition and renovating workmanship. Sundeck at rear. Home will be repainted outside. SID HASLAM 477-1994 or GRAY LAITE 656-5267 exclusive.

New Listing $45,900
Lovely bungalow in the Gorge, cosy living room with fireplace, large kitchen, with eating area. 3 bedrooms, full basement, drive-in garage in excellent area. IRENE VAN 384-9191 or 382-9191.

Hillside Delight
Lovely renovated home, 3 beds, basement area finished for rec room, large entrance with family dining kitchen. Sundeck with city and distant water view. New roof MLS $45,200 SID HASLAM 477-1994 or GRAY LAITE 656-5267.

Sooke Village
Must be sold — sacrificed for $34,900 modern spacing 3-bedroom home, nice living room, L shaped dining room, lovely kitchen, 4 piece vanity bath, large utility room good lot with privacy, all fenced, good garden soil — grow your own vegetables. A healthy place to raise your kids, good financing available. ML. IRENE VAN 384-9191 or 382-9191.

Langford Lovely
4 years old, 3-bedroom home, full basement ready for developing. Located on 65x121 delightful property, fenced at rear. Perfect sundeck and extra paved parking. Home is in meticulous condition. HW floors. MLS $47,500. SID HASLAM 477-1994 or GRAY LAITE 656-5267.

Try $2,500 Down
Only 5 years old, this 3-bedroom home on large lot, features, fireplace, large kitchen, sep dining room, carport W-W throughout. For further details phone R. W. RHODES 382-9191 or 478-7361.

Family Executive
Larger nice 8-10 room home, possible 5 bedrooms, Central Fairfield Beacon consider condominium trade, same area. Phone JIM COWLEY (ANYTIME) 656-3675.

Owner Screams Sell
Drive by this classic split level at 848 Rockheights open to any offer with an unbelievable low down-payment owner is willing to carry a large second mortgage well below current rates. Over 1930 finished square feet, 4 bedrooms 2 full baths, etc. For viewing and further details phone R. W. RHODES 382-9191 or 478-7361 or BOB REID 595-2206.

Laets
is steal spelled backwards and that's what this executive home is; 12 years old, 4 bedrooms and almost 2,000 finished sq. ft. split level. Located at 848 Rockheights, this home is open to all offers. For viewing and further details phone R. W. RHODES at 382-9191 or 478-7361.

Canada Permanent
JOHNSTON
REALTORS
APPRAISERS
385-2471
1306 BROAD ST. SINCE 1903

2 BEDROOMS — $38,500
This cledan comfortable bungalow has a fireplace in the living room, a bright cheery kitchen, basement and modern oil heating. The property is zoned CS1 (service-commercial). At $38,500 it makes a good home and holding property. M.L.S. Please call Jim Murdoch, 592-4530 or 385-2471.

BUSINESS PERMITTED FROM THIS HOME
ZONED LIGHT INDUSTRIAL
Excellent three bedroom home with full basement ideal for printing shop, wholesale and other uses. Good value at $33,000. Call Simon Flett anytime. 385-2471. Johnstone & Co. Ltd.

PRIVATE
Unique home, 1856 sq. ft., 4 bedroom, 1½ baths, laundry and family room. Post and beam construction, sea and city view; Colwood area. Excellent financing available. Up to 90 per cent at current rates; $59,500. No agents. 478-7956.

BROWN BROS. on LANSHARD
385-8771 (ANYTIME)

Brentwood Views New Quality Home
Built by a carefull craftsman. Wall to wall throughout. Spacious, attractive entrance hall. Bright living room, lovely raised-hearth fireplace, L-shaped dining room, glass doors to large sundeck. Cab. elect. kitchen, 4-pce. van. bath, 3 bedrooms; master ensuite. Full high basement with fireplace. Ideal for large rec. room, 2 extra bedrooms and bathrooms. Heavy insulation for all eletric heat. Ample parking. Today's best buy at $50,000. Call CEC PEARCE res: 386-3808.

HIGH QUADRA
Attractive spotless stucco bungalow on nice garden lot with fruit trees, shrubs, 2 bedrooms, pleasing living room with fireplace, oak floors, separate dining room. Cab. electric kitchen, full basement. OOM heat, drive-in garage, close to shopping bus and schools. Exclusive with CEC PEARCE res: 386-3808. $45,000.00.

UNIVERSITY AREA
Older home, remodelled 3 bedrooms, large living room, with fireplace. Kitchen with eating area, separate laundry room. New furnace, wiring and plumbing. Asking $39,900. Call HARRY COOK.

GORGE AREA
Excellent family home with 3 or 4 bedrooms, attractive living room has beamed ceiling, fireplace and w-w carpets, large family style kitchen, with sundeck off. 2 bedrooms and bath on main floor, also a 29-foot bedroom up, which can be divided to make two. Full basement has a partly finished playroom plus workshop. Separate garage, stucco exterior. Asking $41,900. MLS. REG SCHUMAKER in attendance. 598-2333.

STARTER OR RETIREMENT
CAREY — TILLICUM
An attractive, 2 bedroom, no basement home on a lovely garden lot. Spacious living room, fireplace, oak floors, large electric kitchen with eating area. Utility room for washer-dryer. OOM heat. Atached garage. Lots of fruit trees. View by appointment only. CEC PEARCE res: 386-3808. $37,500.

Island Homes Ltd.
2504
DOUGLAS
386-7545

$47,000
2 bedrooms up plus finished suite down. Located in Sidney and only 5 yrs. old. Try your offer. JOHN BARTON 386-7545 (24 hrs.)

4.72 ACRES SECLUDED VIEW
6-ROOM RUSTIC LOG HOUSE, OIL HOT-WATER HEAT, 3 or 4 BEDROOMS. ABOUT 2 ACRES CLEARED. 2-STALL BARN. GOOD GARDEN AREA. $75,000. TO INSPECT CALL LLOYD ELLIS, 658-8222

FAIRFIELD
MODERN 3 BEDROOM SPACIOUS STUCCO HOME. LARGE LOT BASEMENT DEVELOPED. CLOSE TO SEA, SHOPPING AND BUS. $58,000. BILL PALFREY 386-7545.

TATTERSAL
STUCCO, 3 BEDROOM FULL BASEMENT, FAMILY HOME, SUNDECK, CONVENIENT AREA, PRICED AT $45,000. BILL PALFREY 386-7545.

OAKLANDS
$43,500
CONVENIENCE AND COMFORT ARE YOURS IN THIS DELIGHTFUL HOME SITUATED CLOSE TO SHOPS AND BUS ROUTES. THIS IMMACULATE RESIDENCE FEATURES 2 BEDROOMS, LARGE KITCHEN, AND LARGE SEPARATE DININGROOM WITH WINDOW SEAT. A BEAUTIFUL GARDEN IS YOURS TO WHILE AWAY THOSE UPCOMING SPRING AND SUMMER DAYS. M.L.S. FOR FURTHER INFORMATION AND VIEWING CALL:
M. K. LAWSON 595-2134
M. A. RUDDY 656-1089
PARK PACIFIC INV.
383-4124

C. N. Montague Co. Ltd.
1028 Blanshard St.
384-9318
Servicing Victoria Since 1950

CORDOVA BAY
Unique modern home featuring 2,200 ft. of living space. Living room, separate dining room, 3 bedrooms and 2 dens, plus 2 bathrooms, rumpus room with fireplace, 2nd kitchen — ideal in-law suite arrangement if desired. Just 200 yards from beach. Excellent seaview, 2 sundecks and plenty of room for parking cars, boats, trailers, etc. Asking $72,900. For details please call Graham Ireland at 384-9318 (office) or 595-8845 (res).

MT. DOUGLAS
AT YOUR DOORSTEP!
Immaculate 1-year-old bungalow with 3 bedrooms on main, plus finished rec. room and den, or 4 bedroom down. Listed at $64,500. View with Dale Young, 384-6563, or Gilbert W. Calvert, 479-4593, or 384-9318 (anytime).

GORDON HEAD
5 BEDROOMS
Just a block from the University this older home has plenty of potential. Spacious entrance includes an open staircase to four roomy bdrms., access to kitchen and the living rm. (with fireplace) which opens to an 18x12.5 dining off which is a big sundeck and a fifth bedrm. A 4-pce. bathrm. is pretty, tiled and modern. The kitchen, 20x12 is a natural for developing into a family room-kitchen combination. Inside finish is plaster in good condition. There's a roomy utility, electric service 100 amp., heating oil hot water, a full high basement. The large corner property has wide frontages. Outside, due to ill health, needs loving care but it's a sound house in an ideal location on a nearly 11,000 sq. ft. lot.
Gray Lorenzen
Malahat Realty 743-5525
Box 40, Mill Bay

EXECUTIVE COLONIAL
MT. DOUGLAS PARK
Just listed over 2000 sq. ft. of completely finished and professionally decorated living area. Situated on 7-10 of an acre. One block from beach, includes 4 bedrooms, 2 bathrooms, executive office, top quality wall-to-wall, family room, 2 floor to ceiling custom fireplaces. Indirect lighting. Double garage and lots more. This Gold Medalion Home is in immaculate condition with finest materials throughout. Priced in low $80s. No Agents please. 477-8782 to view.

$28900
Newly renovated, old style home, 1 bedroom, living room, large modern kitchen with scullery, modern bathroom, new wiring 100 amp main electric heating, new wall to wall carpet and cushion floor. Washer, nearly new dryer and some curtains in nice condition. On small lot near Saxe Point park. 385-4981.

WHITTOME'S
4520 West Saanich Road
Royal Oak Branch
479-1667

VIEWS — PRIVACY CLOSE IN
Ranch style, 1460 sq. ft. Beam ceiling, panelled walls. Modern oil hot-water heating. Workshop and greenhouse. Lot 6-10 acre. Asking $72,500
Wilfred Davis
479-1667 658-8884

HIGH LOCATION MODERN HOME CLOSE-IN
Spotless as a new home and ready for occupancy. Main floor of almost 1300 sq. ft. provides a 21' LR, separate DR, 3 BRs, 1½ bathrooms, large kitchen. Well planned lower level could have more BRs, bathroom, and a large rec room with FP. Landscaping is complete for this 2½ yr. home. Washer and dryer, built-in dishwasher and garburator included in new price of $65,500. MLS.
Wilfred Davis
479-1667 658-8884

SPOTLESS
A pampered 3 BR home in a good area. Large lot with fruit trees. Excellent family accommodation and priced right at $47,900. MLS.
Don Anderson 479-1667
J. H. WHITTOME and CO. LTD.
ROYAL OAK BRANCH

CLEAR OUT OF 1974 INVENTORY
Substantial savings on homes completed in 1974
—excellent financing
—quality workmanship
—large lots
—different designs
DISPLAY HOME OPEN
1 P.M. — 4 P.M. daily
Directions: North on Pat Bay Highway, turn west on Mt. Newton to Prairie Inn, turn left one block to Cultra, turn right one block to Bruce Gordon Lane.
or telephone
386-0130
(24 hours)
Unicon Homes Ltd.

MANN
T. L. Mann & Associates Ltd.
598-5144
PRIME GORDON HEAD $43,500
A real opportunity for a handy man and his family. Home has living room with F.P. and H.W. floors, kitchen with beamed ceiling and lots of cabinets, 3 pc. bath. Two bedrooms on main and 2 more in basement. Oil H.W. heat, stucco exterior, good roof. Double garage. Extra large lot — about 13,000 sq. ft. Lots of trees. Call me right now for apptment. Price to sell quickly.
Ken Mann
Bus. 598-5144 Res. 592-7443

OAK BAY 2035 NEWTON
$39,500
Newly decorated bungalow. 1080 sq. ft. on nicely landscaped lot, well located in North Oak Bay. Large LR, bright kitchen with stove and fridge. 3rd bedroom upstairs. Separate garage. Vacant. Move in right now. Doug Bowen, Swinerton Stewart Clark Ltd.
385-2481

SEABOARD PROPERTIES LTD
7175 WEST SAANICH RD
BRENTWOOD BAY 652-1141
SUNDAYS 652-3202
New Homes For Sale
Priced From $50,900

DUPLEX
Up and down duplex, separate entrances, 2 bedrooms each, living rm., kitchen with eating areas, auto oil heating. Near Hillside shopping centre. Realistically priced, $37,900. MLS. Details call: 386-2111 D. BECKNER 477-4994
MONTREAL TRUST CO.

NEW HOMES
All located in Gordon Head near University. 3 bedrooms, ensuite bathrooms, wall-to-wall rugs, full high basements, Sundeck. Price from $53,900. Phone Victor Wong, 385-2458, Byron Price and Associates Ltd.

DUPLEX IN GOOD CONDITION
for sale in Victoria, to be removed within 30 days to a site outside Victoria. Contact Mr. Hartnell, 386-2812.

EAST SOOKE, WATER VIEW, BY owner. Secluded 1,100 sq. ft. cottage. Approx. 1 acre. $44,000, firm. No agents. 642-5381.

BY OWNER — LARGE 4 BEDroom house, Fairfield-Richmond district. Fully redecorated. $46,900. Call 388-6716, 9 to 12 a.m.

COLWOOD-GLEN LAKE
IN-LAW SUITE (furnished), nearly new 3 bedroom home, assistance with financing. 383-4348.

NEW HOME
3-bedroom, full basement, Brentwood. Phone 383-0551 noon, evenings.

2-BEDROOM HOME, LIVING room-dining room, full basement. Oak Bay border. Private sale. Phone 592-4117.

FOR SALE OR LEASE NEAR new 3 bedroom home with in-law suite, mid-fifties. 479-8027 after 6 p.m.

BY OWNER, SOLID 3 BEDROOM older home, Jubilee area, new wiring, $34,900. 1635 Haultain. 658-1061.

BY OWNER, 2 BEDROOM, 50X120 lot, James Bay area. 384-1976.

250 HOUSES FOR SALE

VICTORIA REALTY LTD.
386-3585

HOME-OFFICE COMBINATION
Excellent condition and location on Lansdowne, cose to shopping centre; providing good living accommodation, 3 bedrms., living room with oak in-lay floors and fireplace, dining room and kitchen plus tremendous facilities for home type operation for a business, such as space, storage, parking, heavy wiring and drive-in garage with loading platform. Hot water heat, double lot. Only $69,500. Phone Morris Lund, 386-3585 anytime.

BRAEFOOT CEDAR HILL AREA SPLIT LEVEL $68,900
Lovely three level home in an excellent area, offering four bedrooms, two bathrooms, rec room, over 1,800 sq. ft. of finished area. There is an air of spaciousness throughout this home with large living room and dining room. Easy access to backyard. Workshop and storage area in the fourth level. Please call Gerry Porter or Jack Kennish at 386-3585, 592-3484 or 479-3061.

LOW DOWN PYMT POSSIBLE TWO REASONABLE HOMES $34,000
An excellent starter or retirement, close to schools and shops, spotless condition, 2 bedrooms, spacious living room, extra large kitchen plus one bedroom in the full basement. You must see this home. MLS.

ESQUIMALT $34,900
This older home has been modernized nicely, main floor has 3 bedrms, living room with wall-to-wall carpet and fireplace, large family size kitchen adiacent utility, plus a full basement with a drive-in garage. To view these two homes call Grant MacFarlane, 386-3985, res. 479-8528.

TOWN & COUNTRY
See this solid little 4-room home. Concrete foundation, economical auto. electric heat. Ideal starter. $3,000 down will handle. Double garage needs some work. Should qualify for CMHC. Full price $29,500. Chuck James or Jack Kennish, 386-3585 or 477-8134.

NORTH SAANICH
Three bedrooms, 1300 sq. ft. home in the country, offering elbow room. Many desirable features, including a ½-acre lot, well treed, double carport, with extra parking, full high basement with roughed in fireplace and plumbing, with much much more. Exclusive with Bruce Champion at 386-3585 res. 652-2583.

J. D. BOSDET LTD.
120-727 Johnson St. 386-3128

3 BR'S, 1½ BATHS
New — 1320 sq. ft. on main floor, full basement for your own ideas. Walking distance to everything. $59,500.

3 BR'S, 1½ BATHS
on main floor plus 4th B.R. in full basement. Also rec. room and workshop. Price $51,000 includes W-W carpets, built-in TV, built-in bar, built-in workbench and shelves, plus much more.

3 BR'S, 1½ BATHS
on main floor. One of the most immaculate homes you'll ever see. Generous-sized rooms throughout. 2-car enclosed garage. $5,500. Call Joe Blodgett to view these and other fine homes in Sidney.
Joe Blodgett — 656-5653.

NEW LISTING 3115 Harriet
Cosy 2-bedroom no-basement starter or retirement bungalow, on a 50x166-foot lot among tall oaks. Offering hardwood floors and fireplace for the low price of $39,900. Call:
Ed Kraft 652-3673
Alice Moore 592-4529

QUIET COLWOOD $66,500
1442 Sq. ft. of suburban living is offered in this 3 BR. home. Located at the end of a no thru street, nestled among large trees and offering lots of development potential in the full high basement, double drive-in garage and extra parking pad. MLS 11125. Drive by 3054 Glenmanor and call:
Alice Moore — 592-4529 or Ed Kraft — 652-3676.

ONLY ONE LEFT.
In Central Saanich on sewer, at the end of a quiet cul-de-sac, 1289 sq. ft., 3 BR, 1½ baths, full basement, quality w-w throughout, for the low asking price of $55,900. MLS 11116. Call:
Ed Kraft 652-3676
Alice Moore 592-4529

Canada Trust
Thinking of SELLING?
Call us for confidential discussion.
Peter Mason, Real Estate Sales Manager. Bus. 595-5171 or 477-9318.

Doncaster Heights
The panorama of the city below and the rolling Sooke hills are a bonus that comes with this fine trilevel. 2, possibly 4 bdrms., 2 baths, 21x12 rec. room plus 15x12 den with private entry. .42 easy care acres. Now asking $86,900 with offers invited. MLS.
595-5171 THE ZIEGLERS 592-1768

UNIQUE ON 2 AC.
Situated high looking across forested hills to the sea. Every comfort has been quality built into this new 1560 sq. ft. home. 3 bdrms. with 2 4-pce. baths, one ensuite off 20x17 mstr. Excellent 16x16 dining room. Dbl. insulated plus thermo pane throughout. $89,900.
595-5171 THE ZIEGLERS 592-1768

NOW AT $62,900
Excellent 1530 sq. ft. home in attractive Vantreight Pk. area of Gordon Head. High quality 1960 construction, 2 or 3 bdrms, 2 full baths. Large dbl. garage with workshop.
595-5171 THE ZIEGLERS 592-1768

TOWN AND COUNTRY REALTY
3579 DOUGLAS STREET
382-7276

$39,500
Close in, 1161 Empress St., a very well built, solid 2 bedroom home, good liv. room with brick fireplace. Large family kitchen, 4 pce pembroke bathroom. 3rd room for bedroom or hobbies. Small garden for easy care. Call A. Klenman 382-7276.

JAMES BAY
228 GOVERNMENT ST.

250 HOUSES FOR SALE

HENDERSON REALTY
385-9741 ANYTIME

HANDYMAN SPECIAL

Conveniently located on large level lot, this three-bedroom home has potential for young and vigodous owners. Drive by 1496 Ryan but do not disturb the owners. The asking price is $29,900. Call now.
C. W. ARNOLD 592-6454
J. G. McCORMACK 592-6214

SOOKE BUNGALOW

Well maintained 2 bedroom 900 sq. ft. home, near shopping centre. No stairs, living room is 19x13. Lot is 70x180 backyard completely enclosed. Financing available to price of $22,000. MLS.
BILL McCARTER. 592-3970.

UPLANDS

You only live once. Live in the Uplands. Stop dreaming. 2838 sq. feet of luxury. There was a craftsman at work all the way through. The finest of everything.
—L.R. 27x15
—D.R. 23x12
—Den 13.5x11
—Kitchen 11.6x20
—2 4-pce. bathrooms
—1 2-pce. bathroom
—5 large bedrooms
—¾ acre lot with beautiful oak trees.
Asking price $124,500. Let me surprise you, by giving you the grand tour of this palace.
BILL KAPTEYN 592-7623

OAK BAY BORDER $39,900

It won't ever happen again. Good size lot. All copper plumbing. Rewired. New stucco. All new aluminum windows. All it needs is some imagination on the inside and you're laughing all the way.
BILL KAPTEYN 592-7623

KING OF THE Waterviews

You'll feel like a king, and your princess will be the envy of all if you choose this — one of a kind home. The house is truly a palace. The rooms are massive with luxurious oak floors — the finest of everything. 3 baths. 3 large bedrooms, den, entertainment size dining room. 14x25 living room plus fireplace. Lots of room left for a swimming pool. Asking price $112,000. Give me a call and I'll give you the grand tour and I'm sure you'll make an offer.
BILL KAPTEYN 592-7623

FAIRFIELD

An interesting older home with many possibilities. Currently operated as a foster home. Has been licenced as nursing home, and boarding home. Immaculate condition, main floor consists of living room, dining room, den, kitchen, bedroom, bathroom. Second floor has 3 bedrooms and bath. Bedroom on third floor. Full dry basement has a bedroom, workshop, garden room, laundry, plus room for development. Plumbing and wiring have been renewed. Fire equipment, fire doors, emergency lighting, 3 room coach house will rent at $150.00 per month. Financing available. MLS. Price $74,900.
W. McCARTER R. GIBSON
592-3970 658-5153

SSC
SWINERTON, STEWART CLARKE LTD.
1318 Blanshard 385-2481

521 OBED—GORGE
EXTRA LARGE LOT
VACANT

Solid older home comprises 23x12 panelled LR, 12x11 DR, lge. elec. kitchen, 2 BRs, 3-pce. bath, full basement, OOM, separate garage. Excellent financing available. Lot size 106x125. Call to view then make your offer!
ASKING $46,000
385-2481 ED JUPP Res. 592-1019

SIDNEY DRIVE BY
2202 BRADFORD AVE.
IMMACULATE!

Tastefully decorated, fully carpeted home featuring spacious Living Rm. with F.P. Dining Rm. with access to sundeck, eat-in kitchen, 4-pce. bath, 2 large BRs PLUS family room or 3rd BR, and extra space on lower level for more BRs etc. Situated on a level, fully fenced lot.
ASKING $45,900
385-2481 ED JUPP Res. 592-1019

GORDON HEAD AREA
QUIET SECLUSION
A GLIMPSE OF THE SEA

Some 1,500 sq. ft., designed for comfort of convenience. 2 bedrooms, 2 full bathrooms. Panelled den separate dining room with sliding glass door access to garden. 22-ft. living room, oak floors throughout Oil-O-Matic hot water heat. Step to utility room from lge. 2-car garage with storage room and extra plumbing. Parking for several cars. A glimpse of the sea, quiet street, maximum privacy. Asking $78,500. Please call Mr. Custance or any of our representatives—385-2481.

DUPLEX
CENTRAL PARK

Up and down one-bedroom suites, full basement, oil heat, electric ranges and refrigerators. Handy to bus and school. Zoned R3. Upper suite vacant.
Asking $35,900
Please call Sid Custance, 598-7781 (Res.).

6½ ACRES
340' WATERFRONT
MAGNIFICENT SEA VIEWS
SPACIOUS RANCHER

Ultra modern residence featuring 2,528 sq. ft. on the main floor plus 1,644 on the lower level with sweeping sea and mountain views from all rooms . . . 31x18 living room with huge rock fireplace . . . 15x12 dining room, beautiful all-electric kitchen with adjoining family room, 3 good size bdrms. . . . 3 bathrooms . . . wall to wall throughout. The lower level features . . . 31x17 rec. room with massive fireplace . . . 32x19 billiard room . . . 15x14 study . . . 3-pce. vanity bathroom . . . oil hot water heat. Intercom throughout. Truly a lovely home and setting at a
Full Price of $175,000
Sid Custance or Dick James
385-2481

LUXTON AREA

Brand new 3-bedroom home on 2 acres with front yard completely landscaped. Features are a sunken 15x14 living room with a beautiful ceiling high fireplace . . . gold wall to wall . . . bright kitchen and dining, 4-pce. bathroom plus 2-piece off 12x11 master bedroom. The full basement offers a family room plus laundry room and space for table tennis . . . Drive-in garage . . . backyard very private . . . very flexible financing available . . . vendor will consider carrying 2nd mtg. or take a lot in trade.
IMMEDIATE POSSESSION!!
ASKING $54,500
Please Call
SID CUSTANCE—385-2481

Will be completed soon. Brand new, 3 B.R. home at the end of a cul-de-sac. Dble. carport. Spacious bedrooms, 2 bathrooms with a 3rd roughed in the basement. Also a 21-ft. framed-in rec. room with a fireplace. Located in the Gordon Head-Mt. Douglas area. $61,900. Don Treusar, 383-4141, City trust.

250 HOUSES FOR SALE

Island Pacific Realty
3200 QUADRA 388-6231

HAMPTON PARK

Only 8 yrs old this custom-built home with 1300 sq. ft. of family living and almost as much on the lower level for your in-laws. 5 bedrooms in all. Both levels with large living rooms and kitchens, 3 bdrms up and 2 down. All appliances to stay. Well-kept yard and separate garage. Close to Pearkes and the Park. You must see this spotless beauty. Call ADELLA ZARFT, 478-9607 or HAZEL CAMPBELL, 382-7051 or 388-6231 MLS.

SOOKE

4 or 5 bdrm approx 13 yrs old. Split level double garage and workshop on a usable acre with excellent soil. Loads of parking. New listing and the asking price is only $64,900. CALL BEN GREIG, 388-6231 or 598-3105.

GORGE $45,000

Immaculate 3-bedroom home, situated on attractive lot. Home features living room with fireplace, sep. dining room, 2 bathrooms, full basement and drive-in garage. This won't last long so quickly call CHRIS GREIG 386-6231 or 479-7995 or TOM RAIG 385-1606.

TWO FOR THE PRICE OF ONE

Located in Vic West, one 2-bdrm LR., kitchen, bath, and the other, 2 storey, 3 bdrm, 2 baths, kit, D.R., both older homes with part bsmts. Easy terms on $46,500.00 Live in one and rent the other. GREAT IDEA!! CALL BOB KOHLRUSS 388-6231 or 479-5971.

SIMPSONS-SEARS

Three bedrooms, no basement on double lot. Ideal for retirement in nice quiet residential area. Asking only $44,900 with easy terms. Call TOM RAIG 385-3106, 388-6231 or CHRIS GREIG 479-7995.

CORDOVA BAY 1.26 ACRES

Seclusion and comfort with city convenience is what you will find with this 8-yr old custom-built home. Over 2500 sq. ft. of luxury living. MLS. Now offered at $79,500. FOR MORE INFORMATION CALL CHRIS GREIG 388-6231 or 479-7995.

LAKEHILL $53,900

Just Listed!!!! This solid 27-year-old home features large attractive living room with fireplace, separate diningroom, 2 bedrooms, full basement and attached garage situated on a large lot (68x140') on quiet cul-de-sac. For More info CALL CHRIS GREIG 388-6231 or 479-7995 or TOM RAIG 386-1606.

BREATHTAKING VIEW

Duplex, plus cottage, on two lots, beautifully landscaped. All units in excellent condition. This property cannot be described you must see it to believe. Call me now. CONNIE WEYLER 388-6231. New listing at $80,000.

RICHMOND AREA NEAR COMOSUN COLLEGE $51,900

Quick possession on this 3 bdr. full basement home. Nice L.R. with F.P., D.R. and kitchen with eating area. Nice fenced backyard and shops, schools and buses close. To view quickly, call: SHANE BEFURT 477-9730 or 388-6231 anytime.

BROADMEAD TUDOR

This superb tudor residence of over 2800 sq. ft. features: 4 bedrooms, 2½ bathrooms, separate dining room, beautiful living room and den, both have fireplaces. Beamed ceilings throughout. A truly gracious family home. Asking $96,900. To view call, JOHN WEST or PETER BARDON 388-6231.

GLANFORD

Two years old, 1180 sq. ft., 3 bedrooms, three bathrooms, full suite in basement, priced below market value. Owner has purchased. Absolutely Immaculate. ASKING $54,900 AND GOOD FINANCING AVAILABLE. IRENE DALZIEL 477-6380 or 388-6231.

GLEN LAKE

Only 13 months old and quite different. All new homes in the area. L.R., with F.P., separate D.R., cab. elec. kitchen, 4-pce. bath, 3 bedrooms. Master bedroom en suite. Concrete basement with rumpus room and work area. Call to view at the price of $52,000. CALL MRS. McKEAGE, 479-5868 or 388-6231.

COLWOOD

Better than new this 3 bedroom home on a quiet street. Full high basement with Rec. room and loads of room for further development. Sliding glass doors from L. Room to patio in secluded yard bordering a treed wonderland. Plenty of paved off street parking for boat and trailer. MLS. Only $52,000. CALL ADELLA ZARFT, 478-9607 or HAZEL CAMPBELL 382-7051 or 388-6231 ANYTIME.

NEW LISTING SIDNEY

Beautifully decorated four bedroom home. This is a modified post and beam featuring a large living room, "L" shaped dining room, large rumpus room and two full bathrooms. The house is wired for an in-law suite. Oil H-W heat, built in dishwasher and carburator. Asking $51,900. Call JOHN WEST or PETER BARDON 388-6231.

SOOKE OPPORTUNITY

2-storey, 3-bedroom, full basement home, L.R. with in line dining room and kitchen plus self-contained guest house (presently being rented at $200 per month) on 1.43 acres of property with fish pond and fountain plus large work shed. Priced to sell at $50,900. TO VIEW CALL BOB KOHLRUSS, 388-6231 or 479-5971.

IVE IN COMFORT

Beautiful ground floor condominium, 2 bdrms, L.R. with feature walls and F.P. opens on the garden patio. Cab electric kitchen, D.R. Adults only. Very quiet Burnside area. CALL MRS. McKEAGE, 479-5858 or 388-6231.

2-BEDROOM HOME

On 80x134' fenced lot quiet street in Swan Lake Area. Living room with fireplace, good size kitchen, large sundeck, separate garage. Plumbing, wiring, furnace only 3 years old. Offers on the asking price of $39,900. MLS. CALL PAT THERRIEN 642-5138 or BOB KEELING 383-3860 or 388-6231.

FAIRFIELD

17 yr. old, three-bedroom and full basement bungalow on a large 70x170 lot. This home has a nice L.R. with fireplace and a large day room. Lots of room for the family to eat in the kitchen. The bedrooms are good sized. There is a recreation room 30 ft. long. The garden is beautiful. The home is absolutely immaculate both inside and outside. A new listing so look quickly. $56,900 asking. BEN GREIG 388-6231 or 598-3105.

MT. TOLMIE .7 OF AN ACRE

1550 sq. ft., 3-bedroom home with no basement. Large living room with stone fireplace, good sized dining room, new citation kitchen with garburator, TV room with sliding glass doors to shady patio, 10x20 games room, complete expensive new wall to wall throughout. This home has been completely decorated inside and out. A beautifully treed property. This home is in an area of similar well appointed properties. Distinct possibility of subdividing off a lot. (approx. value $30,000.) Many extras in this wooded wonderland. Priced to sell quickly at $79,900. Call: CHRIS GREIG 388-6231 or 479-7995 or TOM RAIG 388-6231 or 385-1606.

250 HOUSES FOR SALE

Island Pacific Realty
3200 QUADRA 388-6231

SIMPSONS-SEARS $42,900

Immaculate 2 or 3 bedroom home with full basement on easy care lot. New wall to wall, modern kitchen, copper plumbing and good wiring. Separate garage. NEW MLS. CALL CHRIS GREIG 388-6231 or 479-7995.

GORDON HEAD $32,900

Solid, older 3-bdrm. full basement home. Drive by 1639 KISBER, then call GLENN NICHOLLS or GERRY FINNIGAN at 388-6231 or 388-6275 Local 572.

A LITTLE BIT OF OLD ENGLAND

Really authentic. Tudor cottage with three bedrooms and lots of seclusion. Lovely English style garden. Not in Oak Bay. If you want something special, Call Me Now. Asking $49,500. Ben Greig 388-6231 or 598-3105.

$32,900 924 ELLERY

PLEASE DO NOT DISTURB TENANTS.—3-bedroom bungalow. Compact living room, kitchen with eating area, completely rebuilt inside and fully fenced and landscaped lot. FREDDY STARKE 388-6231.

DOUGLAS REALTY LTD.
385-8784

HAIRDRESSERS

—now available, a busy neighborhood salon in a lovely character home consisting of 4 bedroms, panelled living room, 2 fireplaces — large eating area — full bsmt all spic and span, handy to schools and shops. $52,900 or $47,900 for those needing only a family home.
MARY 385-8784 DONNA

CORDOVA BAY

Delightful 1 bedroom cottage on large 78x120 ft. lot on Rambler Rd. Low taxes. Call us to view. $32,500.
MARY 385-8784 DONNA

NEEDED ONLY

Imagination and a desire to decorate for this compact 7 room bungalow, consisting of 2 bright bdrms upstairs and 2 on the main floor, panelled living room and eating area off the 12x9 kitchen. Oil stove and space heater included. Asking $36,900.
MARY 385-8784 DONNA

POPULAR GORDON HEAD

2 yr. old home — 1300 sq. ft. consisting of 3 bedrms., master ensuite. Living room with fireplace and glass doors leading to sundeck with pleasant Mt. Doug view. In line dining room. Handy U-shaped kitchen with eating area, all on top floor. Large entrance hall and second fireplace on lower floor, $59,900. Call us to view.
MARY 385-8784 DONNA

DUPLEX!

The low price of $36,900 allows for the fact that some work is needed but it's in a good area, on a large lot, has 2 bedrooms per suite and a basement. (Owner will help finance).
RICK KALLSTROM, 385-8784

DUPLEX!!

In Esquimalt, 2 bedrooms on the main floor and one in the new upstairs suite. Main floor of 1400 sq. feet offers family size kitchen, dining room, large living room with fireplace and a new bathroom. Separate entrances and a corner lot with 7200 square feet of apartment zoned property. $54,900.
RICK KALLSTROM, 385-8784

DUPLEX!!!

Much time and energy has gone into decorating the owner's suite; plush carpet, colonial brick archway separating a large living room, (with fireplace) from the dining room, a large hand built kitchen with eating area, full basement (partly developed) and a very celan, bedroom suite upstairs complete the picture of a home with revenue you'd be proud to own. $52,900. MLS 11251. View it today with
RICK KALLSTROM, 385-8784

FAIRFIELD CHARACTER HOME

—Close to schools, bus, stores
—Den, brick F.P. Built-in library
—Large living room, brick F.P.
—Formal dining room
—Family sized kitchen
—4 big bedrooms 1 with F.P.
—2 bdrm. legal bsmt. suite
—Total 3300 sq. ft. living area
—Excellent 10¼% financing
A great home for the family at $76,900 M.L. 11359.
View today with TONY BROGAN 388-6275 Loc. 2471

MAYFAIR REALTY

3153 Douglas St. 386-2955
Woodward's Mayfair Centre

SAANICH HOME AND 6 ACRES

—A beautiful finished tudor style home of 1600 sq. ft.
—6 cultivated acres fenced and cross fenced, with just enough trees to ensure privacy.
—Seaview.
—Fruit trees and berries
—Year round pond.
—Excellent outbuildings.
Asking price $160,000. See it with JIM ALLAN, 386-2955, Mayfair Realty.

REDUCED $6100 S X S DUPLEX

Inspect this almost new, well designed side by side duplex. Close to all amenities in Esquimalt. Comprises living room, dining room, cab. kitchen, 2 large bedrooms, full bathroom on each side, also 2 pce. bath, laundry, furnace and storage rooms down. Rent $295 each, holding one side vacant to assure immediate possession for purchaser. Excellent financing arranged. Substantially reduced to $72,900. To view call GEORGE WALL, 386-2955 or res. 478-5681.

YOU CAN'T HAVE THIS 'TIL JULY 1

But it's worth waiting for — lovely 3 BR (one in bsmt.) stucco bungalow in Esquimalt (Naden) with L.R. and in-line D.R.—southern exposure — fruit trees and lots more — only $44,500 (MLS). LEIGHTON NOBLE, 386-2955 or res. 658-8968.

david burr LTD.

INDIVIDUALITY

This 4-year-old home has a unique design. From the cathedral entrance up, there is a living room with fireplace, dining room with balcony, bright cabinet kitchen. Large master bedroom and 4-piece bathroom. Down, there are 2 bedrooms, large family room with fireplace, 2-piece bathroom, sauna with shower, workshop and laundry. Located near Esquimalt border. It is close to town yet in an area of well kept homes. Easily-kept grounds. See this for good value (MLS 10926).

$54,500

DON ROBBINS, 384-9335, 384-9072
JOHN TODD, 384-9335, 598-7849

250 HOUSES FOR SALE

FOR SALE
Royal Trust
"THE SIGN THAT SELLS"

3400 DOUGLAS ST.
384-8001

CHARMING FAMILY HOME

Every member of your family will enjoy life more in this charming Tudor home. Living and dining rooms are large and gracious, family room is a delight. Kitchen, den, 4 bedrooms, study and a sunny sewing room all have special features. 2½ baths. Enduring brick patio and large sundeck. Built 7 years ago in the Uplands of Cordova Bay, this custom home is irreplaceable at $125,000. MARION HOPKINS 384-8001 or Res. 592-4351.

HIGHLANDS DISTRICT

Beautiful three bedroom home recently redecorated throughout with large living room, 1½ bathrooms and walk-in closet in master bedroom. There is a full basement with rec room, wall to wall with feature panel wall. Priced for quick sale at $54,900.
384-8001 MARK MACKENZIE
595-4596

COLWOOD LAKE BEAUTY

If you have been searching for the home that has "everything" this one could be just right for you and your family. Picture ¼ acre with a large backyard encompassing at least 8 big trees, enclosed by a solid 7 ft. fence to ensure the maximum privacy for you when you relax on the large patio or the sundeck. The house has a distinctive cathedral entrance, charming L-shaped living room and dining room with raised hearth white stone fireplace, efficient bright kitchen with double stainless steel sinks, eating area with sliding glass doors to big sundeck, 3 bedrms. on main floor, well tiled bathroom with colored fixtures, wall-to-wall shag carpet throughout. The downstairs level has been expertly developed with an English Pub style rec room, built-in bar, 2 cosy bedrooms, plush den or office, extra large 2 piece bathroom, panelled utility room, finished storage area. All this is situated ona quiet cul-de-sac. Even the driveway has its own character with stone entrance posts and borders plus a slate sidewalk and front steps. Realistically priced at $68,900 — appointment thru listing salesladys. No drivebys as this delightful property must be viewed throughout to be fully appreciated. Courtesy to all realtors with genuine clients. CONNIE REYNOLDS 384-8001 or 477-8914.

3361 WILLOWDALE
$51,900
3 bedroom full basement, vacant, quick possession. CONNIE REYNOLDS 384-8001 or 477-8914.

HAPPINESS IS . . .
A NEW HOME

And when it's in a new controlled subdivision with quality homes around you . . . so much the better. Let me introduce you to this cathedral entrance design, with large master ensuite bedroom, 2 others of good proportion, excellent kitchen with lots of cupboard and counter space, spacious living room and a totally separate dining room. Full high roughed-in basement. New home — New listing, $89,500. For personal showing call JEANNIE DEWHURST 384-8001 or 477-6040 (10950).

BEAUTIFUL BROADMEAD

Just listed exclusively 2 exciting homes — with flexibility of design to cater to your specific requirements. A minimum of 2 bedrooms under and one in the new upstairs suite. Main floor of 1400 sq. feet offers family size kitchen, dining room, large living room with fireplace and a new bathroom. Separate entrances and a corner lot with 7200 square feet of apartment zoned property. $54,900.
RICK KALLSTROM, 385-8784

DALLAS ROAD
SEAVIEW

1-bedroom Condominium includes large living-dining room combination, kitchen with stove, refrigerator and dishwasher, 4-piece bathroom. Low monthly assessment charge, priced for quick sale, $38,500. To view please call ROSS FLETCHER, 384-8001 or Res. 595-7155.

SEAVIEW CONDOMINIUM
$42,900 MLS
1,000 sq. ft., 2 bedrooms, 13 x 19 living room, dining room, access to sauna bath, whirlpool, sundeck, coin laundry. To view call STAN SAGE 384-8001 or 384-4347.

GORDON HEAD
FULL PRICE $59,900

Only 1½ years young this 1200 sq. ft. home has a lovely living room with fireplace. Dining room and three spacious bedrooms on the main floor. Full basement, carport and lovely fenced yard (MLS). Phone WALLY MILLIGAN 384-8001 or 598-2017.

DANE DEVELOPMENTS

OPEN HOUSE
SAT. 15th & SUN 16th —
1:00 to 4:00 P.M.
NEW GORDON HEAD
"LOW" $57,900 "LOW"

—3 bedrooms — 1½ bathrooms
—W-W plus pile carpet throughout
—Floor-to-ceiling fireplace (roughed in down)
—Built-in dishwasher
—Drive-in garage
—1-year written warranty

DON'T MISS THIS CHANCE TO BUY DIRECT FROM BUILDER.

Drive out Shelbourne to Kenmore right on Kenmore to Torquay. Left on Torquay to Tremblay then turn right. Days 592-2449 Night 595-4845

Byron Price and Associates Ltd.

804 BROUGHTON ST. 385-2458

SEA-SUN-GOLF $58,000. QUALICUM

Open your door to the most breathtaking view of the sea. 8 rooms of beauty incuding a music room. Close to golf course. Large assumable mortgage. Call Nanaimo collect for appt. to view.
GLADYCE McLURE 753-0571

Sea View High Location

What an opportunity to own this beautiful home on a treed lot and overlooking the Pacific Ocean and city of Victoria. Home has large foyer entrance with four bedrooms. Master bedroom ensuite. Large living room with feature ceiling FP in stonework. Guest-size dining room. Wall to wall rugs throughout, 3 sets of plumbing. Large rumpus room with FP. Huge sundeck. You just have to see this home with many extras. Priced at $78,000. To view phone Victor Wong, 385-2458.

PRIVATE SALE, UNIQUE 3 BEDroom home, Gorge-Tillicum area, 3 fireplaces, skylight, stone archway; new wiring, plumbing, furnace, etc. 55 years old. Best offer over $40,000. 384-3239.

250 HOUSES FOR SALE

WALL & REDEKOP HOMEFINDERS REALTY LTD.
3480 Douglas 386-2911

1-BDRM. CONDOMINIUM
$34,900 — FAIRFIELD

Live graciously in this well appointed suite with nice view. Good quality carpet, in line dining area, dishwasher, stove, fridge, drapes. Call:
MARGARET BRIDGER—595-5626
ELSIE O'BRIEN—477-5470

LANGFORD — VACANT
M-U-S-T SELL

For the budget minded family. This home is all you are looking for and more. 3 bdrms; shag carpeting in panelled L.R., utility-mudroom just off the cheery family-sized kitchen. Carpeting throughout. Carport-workshop. A large well landscaped lot. Try a low down payment. Full price has just been reduced by $2,000. MLS No. 10713. Call:
HERMINE VANDERWEL
386-2911 or 478-3011

SPRING SPECIALS
FOR EVERYONE!!!

I have 3 properties for sale.
1) A Fairfield character home with 4 bdrms. and lots of room for a family. Excellent much-sought after area. $52,900.
2) A 3 bdrm. split-level in a country setting in Glanford area. Make an offer on asking price of $55,900.
3) An Esquimalt up and down duplex. Has 3 bdrms on main floor and 2 bdrms. on upper part. Older well kept building. Live in and help pay the mortgage with revenue from the other part. Asking $49,900.
If these are of interest to you, contact:
ROBERT HAMILTON for appt. to view.
386-2911 or 656-4692

JUST LISTED
LOTS OF CHARACTER
$49,500

Charming 3 or 4-bedroom home overlooking the city. Close to all amenities. Very large living and dining rooms with beamed ceilings and built-in buffet. Good sized kitchen with eating area. F.H.C. basement perfect for development. Don't hesitate . . . call now for further details.
CAROLANNE PERRY
386-2911 or 479-7041

ARBUTUS GROVE

High location in Gordon Head. A modern bungalow nestled in an immaculate fully fenced garden. Full bsmt., 3 bdrms., all utilities. Priced realistically at $59,900. Call: DON HARVEY 386-2911 (anytime)

UNDER $40,000

It is still possible to purchase a good home for under $40,000. Examples:
1) 3-bedroom, part-basement home, newly decorated on nice size lot with separate garage in Lake Hill area. Only $37,500.
2) Close to Oak Bay border. Attractive 2-bedroom home with basement; L.R., D.R. and brick fireplace. Stucco and brick exterior. Oil heat, wall-to-wall carpeting. Only $39,900.
3) Fernwood Area: 3-bedroom home with den used as 4th bedroom. Wall-to-wall carpeting in L.R. and dining room. On sewer; oil heat; electric H.W. Only $39,900.
HAROLD BARBER
386-2911 or 479-6479

FOR SALE
Royal Trust
"THE SIGN THAT SELLS"

4082 Shelbourne St.
477-0191

LOOK! — CHECK! — BUY!

Warm, cozy 3 bedroom bungalow, with extra large attached garage on a fenced corner lot and freshly painted for spring occupancy on a quiet street and yet close to all the amenities. For today's market, excellent value at $43,500. Exclusive.

Price reduction — now the best buy! Owners have bought so this must sell. 5 years old. Solid construction in this well cared for 4 bedroom home. The lot 80x110 is fenced and the taxes are low. Come and look at all the extras. Owners will consider all serious offers up to the asking price of $54,800. MLS.

Excellent financing — 25 year no term at 9%! Only 1½ years old, 4 bedrooms, large living room featuring unique fireplace, plus dining room — all wall-to-wall. Bright, spacious and modern kitchen leading onto sundeck. Full basement, large finished rec. room with 2nd fireplace and more development potential. Owner has been transferred — act now on asking price of $59,500 in preferred Gordon Head. MLS.

Home Needed! Spectacular sea views in Mill Bay. Nearly 3 acres of rolling, well treed land. Build now on choice location and hold the rest for future subdividing. Excellent possibilities for the wise investor. Let's talk about it! Exclusive.
For prompt and attentive service on these and other fine properties, please call:
477-0191 KNUD SCHWER 478-8203

ALL THIS AND VIEW, TOO

If you are looking for a luxurious home with a good view of the Gorge and Portage Inlet, your search has ended. This lovely 3-bedroom ranch-style home is situated on .6 of an acre giving purchaser the seclusion everyone enjoys. 15x25 living room with fireplace set in feature wall of old brick, large kitchen with separate dining room. Carport with lots of extra parking space. Seaparate good sized workshop and new greenhouse. Asking price on this choice property $72,500. View by appointment only with:
477-0191 ART EVANS 658-8924

LAKE FRONT — UNIQUE PROPERTY

100 ft. of waterfront (2 legal 50' lots) average length 270 ft. Cosy 2 bedroom cottage on one lot. Large living room, large kitchen with eating area. W-S leaded glass windows to watch the ever changing view thru. Some MLS. Asking only $45,900. For details please call:
477-0191 JACK MOEN 658-5448

FAIRFIELD
JUST LISTED

A large, older home, close to Beacon Hill Park. An ideal large family home. Owner presently living on main floor with in-law suite rented upstairs. Full basement with two rooms finished up. Plumbing and wiring renewed. If this sounds interesting at an asking price of $49,500. Call MR. SIMONS at 388-9172 or 652-1731. For a personal inspection.

FARMERS & MERCHANTS TRUST

"INTEGRITY IS PRICELESS"
"REAL ESTATE HAS A PRICE"
731 FORT

HEY THERE

You with the stars in your eyes, why not take a look at this functional, delightful 3 bdrm. home in Sidney. It's so spotless you can eat off the floor. 1 year old and with a full basement waiting for your special touch! The 9¼% interest on the mtge. will really please you. Let's look today. MLS 11040. Price $48,500.
HAZEL CLARKE or NORMA HILL
385-6635 383-7796
Homefinders, Wall and Redekop

250 HOUSES FOR SALE

SINCE 1887
Pemberton, Holmes Ltd.

1000 Government St.

2319 HOLLYHILL PLACE
Off Lexington
OPEN HOUSE
MON 17 MAR 2-4 P.M.

For the convenience of those seeking a LUXURY home in the UNIVERSITY area. Unusual in design and decor. Accommodation includes 4 or 5 BR, 2½ Bathrooms, ideal for a family with teenagers. LOVELY treed setting and a SEA VIEW. For prior showing call:
384-8124 MR. GREENE 385-0795

CORDOVA BAY
WATERVIEW
$65,900

Brand new listing! Wide water view from this 3-br. full basement home. THE LR and kitchen overlook the water and you can hold your barbecue parties on the big sundeck. Owner says sell so the price is right at $65,900. Not sitting on a cliff, beautiful fenced back yard with a spacious lawn for the kids. A 2-car carport too! The address is 4961 LOCHSIDE DRIVE, but please do not disturb the owners. For an exclusive showing call
384-8124 BRIAN HIGGINS 592-2978

CEDAR HILL

3 BDRM. PLUS DEN $59,900
This interesting 15 yr. old split level is situated nr to Mt. Douglas park and Gordon Head school.
—Attractive LR features floor to ceiling FP.
—L-shaped DR. W-W carpeting throughout.
—Senwood kitchen includes B-1 oven and range.
—M. bdrm. is 14.6x10.2, walk-in closet, separate dressing area with entry to main bathroom.
—Lower level features large family rm. Just few steps down from front hall and LR.
—Also a 4th BR or den plus 2 pce. washroom.
—Larger than average lot, well landscaped and fully fenced with rear access for that boat, camper or trailer.
—MLS 10758. Hurry on this!? Price includes all draperies, fitted screens and carpets. Please call
C. A. CLIFF ANDERSON
384-8124 or 477-3994

GOLFERS !

If you have an enthusiastic family of golf addicts, this is the home for you. Located a short drive from the beautiful VICTORIA GOLF CLUB in OAK BAY this unusual residence offers space and convenience for a family with several children. Basically 4-B.R. and 2½-bathrooms it features a lovely family room with FP off the well-planned kitchen. Brand new and now ready for occupancy, fully and artistically landscaped this will appeal to those who want a unique home and can afford one in the price range of $97,000. MLS. 11210. Interested? Then just call:
384-8124 MR. GREENE 385-0795

EXECUTIVE

FAMILY HOME

Situated close to the University, Racquet Club, and Riding Academy on quiet cul-de-sac. 4-B.R., 3 bathrooms, family room, recreation room and an office for Father. All drapes and kitchen appliances included. This is an exclusive listing. $97,900. For an appointment to view this lovely home please call
384-8124 ANNE LAX 656-6000

SEAVIEWS

SIDNEY

Situated on a quiet cul-de-sac within short walking distance of marinas, this charming 3-B.R. split level with old brick facings and bay window on easy-care lot is ideal for boaters. Built by Mayhew with plaster walls and H.W. floors. $68,000.
384-8124 G. PERODEAU 656-4525
384-8124 JOHN BELL 477-2562

NOW

UNDER CONSTRUCTION
2 DISTINCT HOMES

These homes combine distinctive architectural design and appeal with quality construction and we offer these homes prior to completion so you can add your own personal touches to the interior decor.
TUDOR — Truly a gracious home offering you 1500 sq. ft. of finished family living area. 3 bedrooms on the main, 2 full 4-pce. baths. Master ensuite located on the 2nd floor, separate CP and ample room for additional development. $63,900.
CAPE COD — Offering you 1500 sq. ft. of practical yet quaint living area. 3 bedrooms on the main, 2 full 4-pce. baths and the master bedroom is huge with private bath. $62,900.
Both of these homes are situated on easy-care lots on Cortez Pl. in Gordon Head and can be viewed at your leisure throughout the course of construction. We will accept your home in trade prior to completion.
For further information or a prior viewing please contact
JACK S. COLWELL
384-8124 478-7387

NEW EXCLUSIVES

1740 HAULTAIN $39,900

Possession will be no trouble for this 2-BR, full-basement home is now vacant. Located near schools, transportation and shops this house has a separate DR and FP. Try a low downpayment combined with a mortgage from CMHC and you can move in a house that full of potential and ideas.

1790 MCKENZIE AVE $42,500

Fresh on the market and within walking distance of the University and the University Shopping Centre, this compact 2 BR, no basement home with large kitchen and carpeted bathroom is now ready for either the person looking for their first home or their retirement bungalow. The owners have bought and are eager to sell.
Drive by and then call
384-8124 A. FAULKNER 382-6852

DOLL'S HOUSE

Quite charming, bright and shining, new to SAANICH POINT PARK and only a few minutes from shops. BR, bathroom, kitchen, LR and nice extra touches like back porch and high ceilings and room for flowers. This little darling has elec. heat and new washer and dryer. New MLS No. 11180. 474 Fraser St. $28,900.
384-8124 Desmond Holmes 478-1227

OWNER TRANSFERRED
MUST BE SOLD

Drive by 2648 SOOKE ROAD for an outside view of this meticulous 3-BR plus den, basement home close to Glen Lake, schools and shopping. Try your offer on asking price of $49,900. Call
384-8124 LARRY BROOKS 383-3203

COLWOOD LAKE
5 BEDROOMS
3 BATHROOMS
NOW ONLY
$57,900

This 6-year-old, custom built home features plaster construction, select oak floors and hot water heating.
—Spacious living room with fireplace, large dining room with sliding doors to partly covered deck.
—Master bedroom en suite plus 2 pce. bathroom on lower level, modern kitchen, built-in dishwasher, eating area.
—Recreation room, 2 extra bedrooms, laundry room plus plenty of storage area down.
—Situated on a nice quiet street, large lot, fully fenced. ML 10622. Owner will carry substantial part of mortgage. For further details please call
384-8124 C. A. ANDERSON 477-3996

TRADE UP

A SUPERB HOME IN A QUALITY AREA OF ESQUIMALT
Features:
—15x22.3 L.R. with W.W. and F.P.
—3 Large BR., 3 Bathrooms.
—9x11 Entry
—Separate Laundry room
—14.6x22 Rc. Rm. with W.W. and Flr. to Clg F.P.
—Large Drive-in garage.
—Diswasher in 12.3x12.3 Kitchen
—10x12.6 D.R.
All for only $67,500. MLS 9001
384-8124 WALT, SLOCOMB 383-4035

250 HOUSES FOR SALE

Engineered Homes

COUNTRY LIVING

Nestled among 100-year-old fir trees enhancing Nature's splendour you'll find our 10 remaining homes in Northridge Terrace.
3 of these are backing onto a trout-filled creek. The others are on curved streets overlooking surrounding parkland.

Add to the foregoing underground wiring, sewered lots, fireplaces, sundecks, Citation kitchens, carports, paved driveways, rock retaining wall and quality broadloom throughout.

10 Minutes From Downtown VICTORIA

Welcome to our Neighbourhood where the Living is Country.

NORTHRIDGE TERRACE

Take Mann Ave. off Glanford and follow the orange signs. Show Home Open 1:30-4:30 — 7:00-9:00 Weekdays, 1:00-4:00 Sat. and Sun.
HARRY ATKEY, 598-1737
BILL McINNIS 479-2286
ENGINEERED HOMES
19 Cadillac Ave.
385-6211 Show Home 479-2611

Engineered Homes

Bayshore

1006 Fort St. 388-6424

ESQUIMALT

Located close to the Gorge this four-bedroom, older character home is ideal for the family with young children. Large treed lot, lovely living room and dining room with large granite fireplace open to both rooms. Double garage. This won't last at the asking price of $47,900. (MLS 11272). Call
DAVID BILLINGHAM
388-6424

CAREY ROAD

This immaculate two-bedroom home is close to everything and features wall-to-wall carpeting, large kitchen and dining room, full basement with extra bedroom and well kept garden. Asking $47,900. (MLS 11278). Call
DAVID BILLINGHAM
388-6424

DANE DEVELOPMENTS

CENTRAL SAANICH
EAST SAANICH ROAD
3 NEW HOMES — $47,900

Now is the time to buy one of these well-built homes, which will be ready for occupancy approx Apr. 15th. Offering a country-like setting 2 bedrooms up, 1 completed down, large living room with lovely floor-to-ceiling rock fireplace, carport and sundeck.

UNBEATABLE VALUE
Call CONNIE CHANDLER for details.
DANE DEVELOPMENTS LTD.
592-2449 or 385-1721

OAK BAY WATERFRONT ESTATE

$250,000.00. 3100 sq. ft. all on one level (no steps) 4 BR. and den that front on an entertainment-size patio that compliments a 30'x60' swimming pool. Plus, all this overlooks the Royal Victoria Yacht Club. By appointment only. Victor M. Smith 595-5446.
WESTERHAM ESTATES LTD.
382-6151

2-BEDROOM PLUS $42,950

Immaculate condition throughout. Large sundeck, garden with fruit trees. On transportation, stores handy. MLS 10989.
G. Hodgson 384-7474
Per Sivertsen 477-4949
City Brokerage Ltd. 386-3547

TWO BEDROOMS

SMALL HOME IN A QUIET SECLUDED LOCATION

Charming cottage-style home in the Lakehill district. Comfortable living room with brick fireplace, good-size kitchen and nice sunroom. Oil heat. Nice garden with fruit trees Low taxes.

250 HOUSES FOR SALE

ATTENTION Home Buyers

DE LUXE NEW HOMES GORDON HEAD

Large 1st Mortgages

9¾ to 10½ per cent

$51,900 to $58,900

1200 sq. ft. or larger. Save on car, gas, mortgage payments. Gordon Head area. Attractive front large rooms, spacious kitchens, stone and brick fireplaces, en suite plumbing. Cement driveways, sundecks roughed-in plumbing and fireplaces in full basements. Flexible down payments. To view phone:

ANYTIME
386-6197
KASAPI CONSTRUCTION
"Everyone's Special to us"

NEW 3 BDRM. HOME COLWOOD IMMED. POSS.

Beautiful new 3-bedroom home located on a lovely treed lot. Spacious living room, with fireplace, bright sunny kitchen with lots of cupboards, en-suite off master bdr. Full basement, low taxes, asking only $48,900.

HOWARD MITCHELL 479-4818
ISLAND HOMES 386-7545

I WANT TO SELL — IT IS TOO big, so try e for a good price. 1st floor — Large entrance hall, good sized den, large dining-room, butler's pantry, large utility room good sized kitchen, extra large living room. 2nd floor — 4 good sized bedroom, study, bathroom, toilet room, good sized hall. Basement — 1200 square feet of good area for developing. 100 amp service, copper piping, new furnace, and good lighting. Mrs. Williams, 1647 Hampshire Rd. Phone 598-6597.

Investors

SYNDICATE REALTY LIMITED
620 Broughton St. 384-7721

COLWOOD

CHARMING 2-bedroom bungalow, large garage. $29,500. Mr. Petersen, 592-2431 anytime. Lansdowne Properties Ltd. M.L.S.

OPEN HOUSE BY OWNER
Sat., Sun. 2-4 p.m. 71 Flury Heights. Unique Spanish style, 3½ year old 2-bedroom, master en-suite, family living and dining rooms, large kitchen sauna and adjoining sunken bath. 1800 sq. ft. of beauty. Many extras. Asking $69,900. Or view and make an offer, 478-8525.

BY OWNER

New executive-type 3-beddoom home situated on quiet cul-de-sac on Sidney's beautiful waterfront. Full price $84,500. Good financing available. We will consider trade of land or older home or mortgage as part payment. Principals only. 598-7501, 6-11 p.m.

DUTCH COLONIAL, LANDscaped, on 1 acre lot in Mill Bay. Cement driveway, 2-car garage. Over 2,600 sq. ft. living area. 2½ baths, cultured marble vanity counters. Fireplaces in family room and living room, $115,000 firm. Enqiry 478-8301; 743-5828 evenings.

BEFORE YOU BUY

Compare this big family home, overlooking Cedar Hill Golf Course. Soon ready for occupancy. Must be seen to be appreciated. Open weekdays 9-4:30 p.m. 1436 Merritt Place, off Cook St. A. S. Bains Developments Ltd., 384-5016 anytime.

OPEN HOUSE SAT., SUN. 1-4
921 Jasmine Ave. Spacious 2 storey, redecorated, wall-to-wall, 3 bedrooms, 1½ baths, large entry, large living-dining rooms, fireplace, sunny kitchen with large nook, basement, secluded sundeck, lot 66x240, fruit trees, $49,900. 652-2597.

$35,500
AGE 2 — SIDNEY

Sliding glass doors separate the large living room from the patio and fenced garden. Modern kitchen with stove and fridge. Upstairs 2 bedrooms and vanity bathroom. Wall to wall carpeting thru-out. Ryan Properties Ltd. 382-8135.

PRIVATE, 1 OR 2 BEDROOMS up, 2 bedrooms down, full basement, modern kitchen, large living room with fireplace. All aluminum siding, ocean view, 1300 ft. liveable space. Net taxes last year $70, price $39,900. 383-1738.

HAMPTON PARK

3 bedroom bungalow, spacious living room with Roman brick fireplace, L-shaped living room, dining room. Separate garage with workshop, just 20 years old. By Owner. $42,900. 382-9708.

$38,000 — DRIVE BY 617 CORNwall street. Ireal retirement or starter home. 4-room stucco with basement. Home in spotless condition MLS. Call Len Thomas 595-7165. HERB HODGSON 382-3835 DOUGLAS HAWKES LTD.

20 YEAR OLD, NO BASEMENT bungalow on quiet street in Marigold area. Large living room with large brick fireplace, 4-piece bath, 2 bedrooms, electric heat, lot 66x136, low down payment, $39,500. Private. 479-7063.

CLOSE TO U-VIC

By owner, 2 bedroom, no basement, fireplace, sunken family room, large well treed lot, $46,500. 477-8460.

COLWOOD, BY OWNER, 3 YEAR old, 5 bedroom, 2½ baths, 2 kitchens, family room, wall to wall, large corner lot. $58,900. 478-7563.

2 BEDROOM HOUSE, 2 FIREplaces, on 40x120 lot, James Bay. 598-1238.

WESTGATE REALTY LTD.
714 Discovery St.
388-9941 JIM RANSON 479-5910

253 COUNTRY HOMES AND PROPERTIES

2 ACRES METCHOSIN

Three bedroom home on piped water. Living room with fireplace. There is a fully developed above ground basement with a separate entrnce and four rooms plus furnace room which can be arranged in any combination required.

$52,000

for exclusive viewong call:
G. H. WILLISCROFT
382-4251 24-hr. service
RITHET AGENCIES LIMITED
714 Fort Street, Victoria

ISLAND HIGHWAY HOME PLUS COMMERCIAL

South of Duncan, this corner acre has a great deal of potential. There's over 1500 sq. ft. of living area, including 3 bedrooms plus a 1-bedroom self-contained suite. The 1070 sq. ft. of store-commercial plus another 224 sq. ft. of storage has wide vision on both North and South approach along the highway. 46½'x22' the face is all glass, good access. Price $75,000. For more information Phone Gray Lorenzen, 652-1038, Malahat Realty Ltd. 743-5525, Box 40, Mill Bay, B.C.

ELK LAKE VIEW
7 ACRES

3 or four-bedroom home. Good condition. Land under irrigation. Would make good hobby or fruit farm. Asking $150,000. To view call:
386-7521 DEL HOEGI 383-0516
BOORMAN INVESTMENT CO. LTD.
1111 Government St.

BEAUTIFULLY TREED AND view lots, about one acre average, on blacktop, hydro, telephone, piped water. Some lots approved for mobile home. Adjacent to provincial public park with beautiful white sand beach. From $12,500 up with as low as $2500 down. Ideal for retirement or recreational usage. 658-5479, or 642-5426.

$45,400

3-bedroom new home on one-third acre with sea view. Shag carpeting, fireplace, full basement, Sooke district. Phone 656-5388 or 656-4765.

253 COUNTRY HOMES AND PROPERTIES

HALF ACRE — NEW HOME
NORTH OF MILL BAY

1,448 sq. ft. of lovely home that blends into a pretty treed setting, an attached large garage-workshop and lots of extra parking. Wood green exterior, diamond paned windows and a big colonial panelled front door. A wrought iron divider separates the entrance from a big and beautiful living room, average size 20x16, with a panelled wall featuring a big "old" brick fireplace, beamed ceilings and big windows. The dining rm is 16x12, with glass sliding doors to outside. The roomy kitchen has natural finish pine cabinets, there is a separate utility rm. Main bathrm, 4-pce in pale green; 3 Big bedrms, the master 13.5x13.5 plus a 4-pce. bathrm, dressing rm with Marble vanity as well as his and hers closets. All rms are tastefully carpeted. This 93.5 ft. wide property has potential for truly beautiful landscaping and all for a low price of just $51,500.
To view call Gray Lorenzen, 652-1038, Malahat Realty Ltd., Mill Bay, 743-5525.

HARO STRAIT

The seaviews are magnificent from this architect designed home in North Saanich. From the shake roof to the full basement, this is a quality home. 3 bedrooms, floor to ceiling rock fireplace in living room, 1½ baths, den, custom cabinet kitchen and full luxurious carpet. Superior landscaping. MLS No. 10324.

SIDNEY

12,000 sq. ft. sea view commercial property. Two houses on two lots. Asking $90,000.

LAND

2.09 acres treed property North Saanich, $35,000.

1.55 acres of treed property at Honeymoon Bay. MLS No. 10137.

MARYLAND

5 bedroom house, large lot, 1½ baths. $49,500.
Capital Regional Agencies Ltd.
656-3951, Sidney
Jim Sloan 656-5311
Jim Jones 656-4597

SOOKE
SMALL HOLDING

11 acres and 1200 sq. ft., 2-bedroom home with full basement. Half the acreage is cleared and there are two creeks on the properties. Separate garage and small barn. The home has a large living room with Wall to wall and fireplace and knotty pine kitchen. The bedrooms are good size. Automatic oil heat and good wiring, plumbing and roof. There is excellent potential for future subdivision. New on the market at $79,900 with excellent financing available. See this one now with BEN GREIG. 388-6231 or 598-3105. Island Pacific Realty.

4-MILE CIRCLE
4.6 ACRES

Fabulous ranch style home completely redone in quality, featuring 2 large bedrooms, spacious living room with fireplace, entertainment size dining room, a bright modern kitchen loaded with extras. 2 bathrooms, part basement, sundeck, and large rec. room. The property is fenced and cross fenced, 5 stalls and a tack room, 2 corrals, separate garage and much much more. Very nicely secluded among tall fir trees. MLS. For further information, call: BEN GREIG 388-6231 or 598-3105. Island Pacific Realty.

Western HOMES ltd.

SOOKE STARTER

$36,900

Very large fenced lot, around a modern two-bedroom bungalow, at a very realistic price. Phone Bill Wilson — 386-3494 (24 hrs.) (ML 10521) Western Homes Ltd.

FULLY DEVELOPED

4-bedroom, full basement home. Located in the very desirable Maryland Subdivision here in Sidney. Downstairs there is a rec room, sewing room, workroom, utility room, 2-pce. bath plus the 4th bedroom. 75x126 lot only 1 block from the beach. Fenced rear yard with garden shed. Realistically priced at $52,900.

JOHN BRUCE 656-3928
Res. 656-2023 or 656-6151
SIDNEY REALTY LTD.

GOOD VALUE

In these Sooke Properties
3-bedroom, large fenced yard, $32,000.
4-bedroom split level, 1 acre, $64,900.
11 acres 2-bedroom home full basement, $79,900.
New 3-bedroom full basement home, 1-3 acre in good area $48,000.
For information on these or other Sooke properties call on THERIEN, 642-5138 or BOB KEELING, 383-3860. Island Pacific Rlty.

METCHOSIN SEAVIEW

Illness forces sale of this large 2 bdrm. home with well loved garden; tiny greenhouse; double garage with workshop. Sunny, seven-tenths of an acre on quiet cul-de-sac. $54,500. View by appointment only.
386-2911 M. MOORE 478-2482
478-2563 J. LENNOX 386-2911
Homefinders, Wall and Redekop

"ESTATE SALE"

On instructions from the solicitors, we offer for sale a small 2-bedroom home located in Sidney. Provides small living room, kitchen with pantry, 3-pce. bathroom, and cablevision. Situated on 55x100 ft. lot on sewers, near town. $32,000. Adjoining 55x100 ft. lot next door available for $15,000 and includes good outdoor workshop.
656-1154 MR. ELWELL 477-3988
Gordon Hulme Limited

SOOKE, GET YOUR GARDEN IN on this almost 1 acre of cleared seaview with a large renovated older home. Fine for entertaining or a large family. All offers considered. 642-5655.

SAANICH PENINSULA PROPERTIES
For All Real Estate Requirements
Box 1235, Sidney, B.C. 656-4000

SOOKE, 3-BEDROOM HOME ON half acre near beach and schools. $59,900. 642-5417, 642-5205.

256 WATERFRONT PROPERTIES

WATERFRONT ALBERT HEAD

Situated on Whitty's Lagoon, surrounded by a natural park facing south to give a sweeping view of the ocean and Olympics. This home gives access to one of Victoria's finest beaches and is ideal for a family who appreciates nature and likes a quiet area. The immaculate home has 4 BRS, large LR-DR, kitchen, full bsmt. with rumpus room, plus many other features. Trades accepted. $89,900.
Bob Paul, 478-5561, 478-2477
BLOCK BROS. REALTY LTD.

PRIME WATERFRONT SAANICH PENINSULA

1. Sidney — 2 acres, 460 feet of waterfrontage. Older 3-bedroom home. Financing available. $150,000.
2. West Saanich, near Ardmore. 5-acre Hobby farm. 285 feet waterfrontage, 1 home presently rented, plus a summer cottage. Also 2 outbuildings. Financing. $169,500.

BILL McCARTER 592-3970
HENDERSON REALTY LTD.
385-9741

130 Ft. Waterfront Piers Island ½ Acre

Ideally situated, sun all afternoon, nice beach AND excellent area for float providing deep water moorage. Compare at only $24,000 then call John Cabeldu, 595-5171 or 592-2568. Will sell quickly! The Canada Trust Co.

WATERFRONT!

Beautiful location, within 3-mile circle on the Gorge. Here is the site for your dream home. Call GERRY MARTIN, 477-0141 or 595-7461. MLS.

Canada Permanent

256 WATERFRONT PROPERTIES

CONSOLIDATED REALTY LTD.

AHOY!

Here's a test for the enginuity of the discriminating buyer. 2-3 acre waterfront lot in popular Maple Bay area 6 miles from Duncan. ¾ mile to Inn and Marina. Serviced by hydro, municipal water and telephone. Lot slopes down from Arbutus Ave. Terrific views of Sansum Narrows and Satellite Channel. No beach but deep water offers good mooring. Offers invited on asking price of $35,500. New MLS No. 11339.

AL PETERS 478-8316
478-5992
477-2462
TOM DUNCAN 478-8316
477-2462

GORDON HEAD

Beautiful seaviews and the lights of Sidney in the distance from this 1½ storey home that has a private driveway to its secluded setting. Unusual design provides high ceiling in LR-DR, 3 BRs with 2 full bathrooms upstairs and a den with powder room off the spacious front entrance. Part basement provides furnace room and 27' playroom. Double drive-in garage, good parking area, lawns front and rear. Well priced at $108,000. For Appt. to view, phone:

Wilfred Davis
479-1667 658-8884

J. H. Whittome and Co. Ltd.,
Royal Oak Branch

OAK BAY WATERFRONT ESTATE

$250,000

3100 sq. ft. all on one level (no steps). 4 Br. and den that front on an entertainment size patio that compliments a 30x60' swimming pool. Plus all this overlooks the Royal Victoria Yacht Club. By appointment only. Victor M. Smith 595-5446.

WESTERHAM ESTATES LTD.
382-6151

SAANICH PENINSULA

On the East side, fronting on Saanich Inlet, rarely is a property offered for sale in this attractive area. The property, in 3 lots totaling 3¼ acres, offers peaceful seclusion, a swimming beach, boat anchorage and pleasant views. The ranch style home sited to be protected from the winds, yet offering Southweat exposure. The 2,300 ft. home has a large living room with granite fireplace, generous dining room, bright kitchen with ample cupboards and pantry, 3 bedrooms, 2 full bathrooms, den or office, spacious rumpus room, and substantial basement area. This home is 12 years old, well constructed and features oil hot water heat, double windows and spectacular views. The price, $175,000, with financing available. Exclusive with Bruce Champion, 386-3585, res 652-2583, Victoria Realty Ltd.

LOVELY LOTS MAPLE BAY

Between Victoria and Nanaimo

Visit our new Arbutus Point Subdivision on a beautiful South cape, overlooking the Bay. Waterfront and view lots with water access, sizes from 0.5 to 2.1 acres, prices from $16,000 up, good terms. Call 687-2696 Waterfront, office hours, or 748-1629 Duncan.

SEMI-WATERFRONT BRENTWOOD BAY

$72,000

This spacious bungalow overlooking Tod Inlet is set in a garden which has been featured in one of the home magazines. Large living room with fireplace, 2 bedrooms, w-w carpet, spacious kitchen with eating area. Semi-finished recreation room or den with fireplace, full high basement. Reasonable taxes. For appointment to view this new listing (MLS 10659) please call
MURRAY BLANNIN 388-6424
BAYSHORE REALTY LTD.
1006 Fort Street

DEEP COVE

Generous family home overlooking the tranquil waters of Deep Cove, 3 bedrooms, 2 bathrooms, fireplace in living room. The house has 3 living levels (2 with full width sundecks) plus a ½ basement. Stream running through lot. Attractive pathway leading to the beach. 70 ft. frontage on road narrowing down to 28 on the beach. Asking $74,900. MLS 11340.

JOHN BRUCE 656-3928
Res 656-0223 or 656-6151
SIDNEY REALTY LTD.

WATERFRONT

75' seafront, a 2 BR home, dining rm. and living rm., excellent view, tiled bath, very neat for $45,000.
162' seafrant, 2.24 acres for $60,000. Over 300' front, 4 acres, good 2-BR home for $165,000 on water system, commercial potential area.
Seafront lots with water for $30,000.

VISIT NANAIMO REALTY
LADYSMITH BRANCH
Coronation Square, Ladysmith, or call 245-2252 (eves.), 245-3747 or 245-4955
Ask for Ivan or Bill

BY THE SEA

Lovely waterfront home set on picturesque park-like grounds. Features extra large rooms; separate dining room; 2 bedrooms up; one down; rec. room; 2 fireplaces; 3 baths; double garage. Rural area. Asking $75,000. View by appointment only . . . with
JO LENNOX—478-2563
MARILYN MOORE
478-2482
OFFICE — 386-2911
Homefinders, Wall and Redekop

10 ACRES — VARGAS ISLAND
$15,000

Property located on west side of Island with 1200 waterfront and 2 beaches lovely for a summer cottage or a "Hideaway". For further information please call: HAROLD WHILEY or BILL MOHR at 598-3321 res.: 592-2798 or 598-6716. Jack Mears Oak Bay Realty.

CENTRAL SAANICH WATERFRONT

New luxury home on ¾ acre treed lot. Open daily 1-5 p.m. or by appointment, 652-1673. $135,000. 8261 Lochside Dr.

256 WATERFRONT PROPERTIES

QUALITY, NEAR NEW, EXECUtive home, on treed ¾ acre, 1800 sq. ft. 2-3 bedroom, 2 bathrooms, 2 lovely fireplaces, super kitchen, family room combination, built-in double garage, wall to wall, bright basement roughed in for suite, good access to private beach south east exposure. Clear title, $119,000 Some terms. 8251 Lochside Dr. 652-3615.

BEAUTIFULLY TREED ONEacre waterfront lots on blacktop, hydro, telephone and piped water. Asking $25,000 with as low as $5,000 down. In area of lovely homes, in beautiful Sharingham Estates. 658-5479, 642-5426.

258 CONDOMINIUMS AND TOWNHOUSES

JACK MEARS OAK BAY REALTY LTD.

"The Professional People" Coast to Coast Real Estate Service

2194 OAK BAY 598-3321
3618 SHELBOURNE 598-3344

SOMETHING DIFFERENT
SHOREWOOD HOUSE
562 RITHET STREET
OPEN DAILY 2:00 to 4:30
(EXCEPT SUNDAY)
Fireplaces, your own laundry, en suite, dishwasher, and extra large kitchens are just a few of the exciting extras contained in this very attractive building of 19 2-bedroom condominium apartments. One three bedroom, two bathrooms of course, and only a few steps from fabulous Dallas Road waterfront. Starting from $42,000. Call 598-3321 or 598-3344 any sales person.

OAKDENE
710 LAMPSON
Only one — 2-Bedroom suite left at the old price of $33,900. Financing available and trades accepted so hurry and call: C. E. BROCK at 598-3321 or 592-2173.

SIDNEY AREA—$24,900 or $29,500
—Lovely water view
—Handy spot to moor your boat
—Delightful one bedroom apartment
—Sauna and games room
—Quiet country living
—2 golf courses close by
—3 minutes to the Ferry, or Airport
—or just a pleasant walk along the beach.
—easy 9½% financing.
Want to hear more? Call: CONNIE O'REGAN at 598-3321 or 592-0454.

WATERFRONT TOWNHOUSE
We are pleased to offer one of the "Breakwater" townhouses:
— Located at Tsehum Harbour (Thumb Point) 20 miles from Victoria.
— This outstanding rustic townhouse is tucked away yet close to all amenities.
— Moor your boat at your front door (in the heart of the prime boating, and fishing waters.)
— No other Townhouses are available that offer such a setting, quality and excellent floor plan (1460 square feet).
— Attractive financing.
— Offered at $77,900.
For information and viewing — PETER NASH at 598-3321 or 592-3473.

WATERFRONT AT OAK BAY—$64,900
Lovely living room to enjoy the gorgeous view of Mt. Baker and all the passing ships. Three very large bedrooms, 2 full bathrooms, all in a quiet adult building. This type of apartment is hard to find, so call me now to view it. Call: CONNIE O'REGAN at 598-3321 or 592-0454.

SIDNEY WATERFRONT
A spacious, immaculate 1-bedroom apartment completely furnished and equipped, could accommodate 4 in a peaceful location. Marina close at hand. Minutes from ferries and airport. Large sunny patio, rec. room, Sauna, workshop area. Immediate possession. Offers on $32,000, to view call: FRED MORGAN at 598-3321.

ONE BEDROOM SUITE NEAR THE SEA
Close to the water and with partial sea view this attractive apartment is in an almost new building, with saupna and whirlpool. The bedroom is large, the living room has a balcony. There is wall to wall and the heating system is hot water. Price at $32,900 this should be attractive to many people. Good financing available. For further details please call: JOHN BARNES at 598-3321 or 598-4243.

OAK BAY

GOODWIN MANOR
1148 GOODWIN STREET
NEAR OAK BAY MARINA

OPEN DAILY
2 P.M.-4 P.M.
EXCEPT SUNDAY

HURRY!

Only a few Suites left to choose from in this quiet select area priced from $49,900 to $59,900.

Reinforced concrete and steel construction — fireproof — auxiliary power plant — continuous cleaning ovens — en-suite washer and dryer — close to all amenities.

EXCLUSIVE WITH
BETTY SHEA
592-9213

RITHET AGENCIES LIMITED
714 FORT STREET. 382-4251

THE INs and OUTs OF CONDOMINIUMS

When you are safely tucked away IN a warm, luxurious condominium you can go OUT as OFTEN and for as LONG as you like without fretting about growing grass, falling leaves or snow, a leaking roof, or whatever. This is the relaxing, rewarding lifestyle that you have earned and deserve. Do come and see how some of us "HAVE IT MADE". I can show you many attractive layouts with two or three bedrooms and with different bathroom facilities. The suites in no way resemble rental accommodation, all being designed as homes with individuals needs in mind. Each is individually equipped with a washer and dryer, dishwasher, etc. Prices range from $40,000 to $65,500.
For more detailed information Dial 386-6424 or 385-5055 and ask for GEORGE BOWES
BAYSHORE REALTY LTD.
1006 FORT STREET

GORDON HEAD UNIVERSITY AREA TOWNHOUSE

$42,900 — $43,900 — $46,900
These 3 bdr. beauties have big L.R. with F.P., D.R. and big kitchens, 2 bathrooms and full basement. Big indoor swimming pool with saunas. Close to Racquet Club, shops and all levels of schools. To view quickly call: SHANE BEFURT, 477-9730 or 388-6231 anytime. Island Pacific Realty.

Swimming Pool

(1) 3 Bedrm. Townhouse, 1½ bathrms. Private patio. Children Wanted. $32,900.
(2) 2 Bedrm. Condominium. Same area Facilities. $25,900.
(3) 2 Bedrm. Condominium. Beautifully decorated. $29,900. For These Three and others Call JOHN RUSSELL 592-3248 or 477-0141.

Canada Permanent

CONDOMINIUM — LARGE beautiful, wide entrance hall, laundry room, washer and dryer, large storage room, kitchen has fridge, stove, dishwasher included. Dining room, large living room, 2 bedrooms, 2 full baths, extra large storage downstairs. Sauna, swimming pool. 384-0988, anytime.

258 CONDOMINIUMS AND TOWNHOUSES

J. D. BOSDET LTD.

120 - 727 Johnson St. 386-3128

HAMILTON COURT

877 Ellery Street, Esquimalt

OPEN HOUSE

Daily 2-8 p.m.
Saturday 1-6 p.m.

LOW DOWN PAYMENT EASY FINANCING

On these deluxe, 2-bedroom units in a brand new 20 unit condominium. Priced from $36,500 to $41,500.

FEATURES INCLUDE:

—fridge, stove, washer, dryer
—high quality carpeting and cabinets
—underground parking
—controlled entry
—close to schools, shopping and golf

COMPARE AND THEN VISIT OUR DISPLAY SUITE. CALL: DISPLAY SUITE 382-2411
386-3128 382-9543

SPENCER CASTLE

PHASE II

A Whole Different CONCEPT

THIS IS CONDOMINIUM LIVING AS YOU'VE NEVER IMAGINED POSSIBLE. COME AND SEE FOR YOURSELF.

Six-storey concrete structure. Highest quality suites, superb views, incredibly beautiful gardens. Exclusive use of the old Spencer Home for guest accommodation with full recreational facilities.

$65,500-$76,500
OPEN FOR VIEWING
11 A.M.-5 P.M.
(DAILY)
2910 Cook, Victoria, B.C.
Phone 384-4013
Danzo-Franco Holdings Ltd.

Exclusively Listed With
J. H. Whittome & Co. Ltd.
388-4271 479-1667

DON'T BUY A CONDOMINIUM

Without having Inspected
UNIVERSITY PARK TERRACE

The 90-unit one- and two-bedroom condominium located at
1870 McKENZIE AVE.
(Corner Gordon Head Rd. and McKenzie Ave.) You will be pleasantly surprised what we have to offer. We want you to come and compare, we know you will want to buy.

OPEN DAILY FROM 2-8 P.M.

Sales representative Bud Forbes. Phone sales office 477-8549 or residence 652-2950.

BONUS REFUND

Due to interest saved on interim financing, if condominiums are sold before July 1, 1975, Diversified Holdings Ltd. will refund:
—$1,000 in cash to every purchaser closing sale on or before Apr. 1, 1975.
—$750 in cash for closing April 1 to May 1, 1975.
—$500 in cash for closing May 1 to June 1, 1975.
—$250 in cash for closing June 1 to July 1, 1975.
—No cash refund will be possible after July 1, 1975.

CHOICE KENSINGTON TERRACE

1—Deluxe Bachelor Suite — a beautiful buy at $24,900 with excellent financing. MLS.
2—Three superior 1-bedroom suites — from $29,900 to $31,500. Many valuable extras. MLS. Remember Kensington Terrace provides a luxurious spacious lounge, billiard room with championship table, sauna, swirlpool, etc., in common area. For further information or appointment to view call:
ROBERT YOUNG, 477-8749 or JIM WEST, 595-4094 or 383-4124 anytime, Park Pacific Investments Ltd.

Whyte & Gower
Oak Bay Properties Ltd.
2227 Oak Bay Ave.
592-2407

Selling your condominium suite or townhouse? Consult with VICTORIA'S LEADING CONDOMINIUM BROKERS 592-2407.

SPENCER CASTLE

$59,900

S.E. exposure. Never been lived in. 2 br., 2 baths. Carpet, appliances and drapes. Incl. underground parking. Victor M. Smith 595-5446.
WESTERHAM ESTATES LTD.
382-6151

RARE OPPORTUNITY

Corner suite with pleasant view. Large living room and dining room. 2 bedrooms master ensuite. All appliances including dishwasher. For you to enjoy a professional pool table, hobby room, sauna, whirl pool and large lounge. There is none to compare at this low price of $38,900.
386-7521 DEL HOEGI 383-0516
BOORMAN INVESTMENT CO. LTD.
111 Government St.

GORDON HEAD TOWN HOUSE

This bright corner unit with swimming pool, 3 BR, 1½ baths, large LR and DR plus kitchen with eating area is a real beauty at $46,500. Full bsmt. R-1. Close to everything. MLS. LEIGHTON NOBLE, 386-2955 or res. 658-8968. Mayfair Realty.

BEACON HILL

2-bedroom condo in one of the most popular buildings in Victoria. Nice large bright rooms with quality carpets and appliances. Vendor would consider trade for house. CALL HAZEL CAMPBELL, 388-6231 or 382-7051. Island Pacific Realty.

258 CONDOMINIUMS AND TOWNHOUSES

CANADA PERMANENT TRUST
ON DOUGLAS AT FORT

WINDSOR MANOR

DELUXE CONDOMINIUM APARTMENT HOMES

848 Esquimalt Road
Open 1:30-4:30 P.M.
Mon. - Sat.
Evenings by request

Excellent selection available with 12 different floor plans, larger than average living areas, coloured appliances, drapes, carpeting, sauna, swirl bath, billiards, hobby room, putting green, parking, etc. Compare the value offered with pricing from

One Bedroom — $24,500
Two Bedroom — $34,900

Immediate possession, low down payments with excellent financing available. Full details by calling HERB McDANNOLD 658-8844 or 382-9191 anytime.

VILLA PENTACO

CONCRETE CONDOMINIUM APARTMENTS

1235 Johnson St.
Open 1:30-4:30 P.M.
Mon.-Sat.
Evenings by Request
Developers Rebate $500
To All Purchasers
Mar. 1-31, 1975

Visit the display suites now open in Victoria's lowest priced concrete condominium, offering convenient downtown location, appliances, carpeting, drapes, recreation and hobby areas, amenity garden, parking, immediate possession. Good selection available with pricing from:

One Bedroom — $29,000
Two Bedroom — $33,000

CMHC Financing available. Full details by calling HERB McDANNOLD 658-8844 or 382-9191 anytime.

Canada Permanent

Cedarfair

1025 FAIRFIELD

A distinctive Life Style

offered in the heart of Fairfield

Featuring:

—quality construction
—superior soundproofing
—ultra-spacious suites, some with fireplaces
—kitchens equipped with a full range of appliances including dishwasher
—underground parking garage with remote controlled steel door

1 only—one bedroom (plus) $49,000.

8 — two bedroom, 1½ baths from $52,000

Open Daily
(Including Sunday)
1 p.m. to 5 p.m.

Another quality condominium built by
Danzo and Franco
Phone 386-8132 or 384-2944

TOP FLOOR DELUXE TWO BEDROOM SUITE

Beautiful views. Spacious and bright living room and dining room. Master bedroom ensuite, 1½ bathrooms. Dream kitchen, dishwasher, deluxe appliances, drapes, w-w carpets, balcony. Full recreational facilities, sauna, whirlpool etc. Close to amenities in very good area. almost new. Must be sold. Price only $42,500.
MRS. O. ZACHARY
BOORMAN INVESTMENT CO., LTD.
386-7521 592-2265
1111 Government St.

BICKERTON COURT 250 DOUGLAS ST.

ONE BEDROOM, $43,500
TWO BEDROOM, $55,800

Enjoy a life style second to none. This superbly constructed concrete and steel building offers gracious living, congenial companionship, panoramic views of park, ocean, and city. Don't delay! Vacancies occur very infrequently in BICKERTON COURT.
Call: MARGUERITE HOBBS at 598-3321 or 592-0022, JACK MEARS OAK BAY REALTY LTD.

SUPERB BUY

This 3 bedroom townhouse offers everthing for family living at a realistic price. Living room has sliding glass doors leading to a private courtyard. Wall to wall carpeting. 2 bathrooms. Drapes and appliances included. Large swimming pool. This unit is a special with many extras. Asking only $35,900.
388-9172 DAVE GIBSON 388-5647
FARMERS AND MERCHANTS TRUST CO. LTD.
731 FORT STREET

EXCELLENT TOWNHOUSE VALUE

One of the best family oriented Townhouse complexes. Just redecorated with 3 bedrooms, 1½ baths, full basement, fireplace and lots of storage. Close to Racquet Club, University, all schools and offering large covered swimming pool, sauna and extensive green area. Newly listed at $42,900 JEANNIE DEWHURST 384-8001 or 477-6040. MLS 11105. The Royal Trust Co.

Sidney

$34,000

Modern 2-year-old townhouse, 2½ bedrooms, shag carpets.
Call: MARGUERITE HOBBS at 598-3321 or 592-0022, JACK MEARS OAK BAY REALTY LTD.

BEACH DRIVE

2-bedroom luxury suite on top floor of fireproof building. Good quality carpet throughout. 1½ baths. Excellent storage facilities. Sauna swirlpool underground parking. Phone VIC GOERTZEN, 384-8001 or res. 592-9045.
THE ROYAL TRUST CO.

BEACH DRIVE-RUDYARD Kipling. Large 2-bedroom apartment, extras. No agents. $65,000. 384-9012, 383-9298.

258 CONDOMINIUMS AND TOWNHOUSES

TALISMAN

929 Esquimalt Rd.
$35,500--$40,000
10½ Per Cent
Financing

Low down if you qualify for payments. All 2 bedroom suites. Can not be duplicated at these prices. Elevator serves level controlled front entrance and covered parking area. Enjoy harbour and mountain views.

Open 1 p.m. - 5 p.m.
Courtesy to Realtors

J. H. Whittome and Co. Ltd.
706 Fort St. 388-4271
Royal Oak, 479-1667
The Talisman, 384-9125

CENTRALLY LOCATED
Must Sell — by Owner

Approximately ½ mile to Woodward's or Woolco. One block to a large supermarket. New large, one-bedroom suite in a deluxe building just completed. Kitchen complete with deluxe dishwasher, stove, fridge. Low monthly maintenance. To view phone 652-2896.

TROUBLE-FREE LIVING

Condominium Apt. with extras such as feature walls, F.P. in L.R., separate D.R. and utility. Sliding glass doors to patio and garden. Very quiet. In Burnside area. $38,500. Call:
MRS. MCKEAGE 479-5856, Island Pacific Realty. 388-6231.

$3,000 CASH. CONDOMINIUM, ESquimalt, well located, 2 levels, 3 bedrooms, 1½ baths, convenient kitchen, laundry area. Patio, living and dining room in line. Quick possession, $32,800. 598-7736 or 592-2082.

265 HOUSES WANTED TO BUY

CAN I HELP YOU? If you are thinking of selling, I have clients who wish to buy, but who have not yet found their dream house. Let me use my real estate know-how to help you make the best sale possible! Call Dale Young at 384-9318 or 384-6563 (eves), for a confidential discussion in the privacy of your home, at your convenience.

WANTED: Smaller house which needs some fixing up — painting, carpentry, or what-have-you, by a handyman, to reach its full potential. Under $30,000. Please call Dale Young at 384-9318 ro 384-6563 (eves).

WANTED Oak Bay home on small easy-care lot. Client requires home which is nonstep or which has only 2 or 3 steps at most. If you have such a home, please call Dale Young at 384-9318 or 384-6563 (eves).

WANTED : WATERFRONT OR good sea view home, $80,000-$100,000. Also 4-bedroom home on secluded treed lot. Please call Art Mauger, 598-5109 (res.), or C. N. MONTAGUE CO. LTD., 384-9318 (anytime).

2 WATERFRONT HOMES WANTED

1—I have a retired couple looking for an easy care waterfront home on a large secluded lot.
2—Vancouver couple want home approx. 5 acres (secluded), suitable to have horses, preferrably waterfront.
CALL GERRY FINNIGAN OR GLENN B. NICHOLLS 388-6231 or 388-6275. LOCAL 572 ISLAND PACIFIC REALTY.

WANTED
SAANICH PENINSULA

My client requires 3 or 4 bedrooms, a den, not too many stairs and privacy. Up to $80,000. CASH. CALL CHRIS GREIG, 388-6231 or 479-7995.

CASH UP TO $50,000

For full basement and two bedrooms. My client has sold and is hot to buy. CALL CHRIS GREIG, 388-6231 or 479-7995.
ISLAND PACIFIC REALTY

OAK BAY or FAIRFIELD DIST.

Require 2 or 3-bedroom home with in-law suite. Rooms in main house must be large to accommodate full dining room suite plus piano in living room. Prefer small lot with minimum of work to maintain. Please call my agent ALBAN BOWES, 479-5693 or OLYMPIC REALTY LTD. 385-5741.

Urgently needed — modern home with a view in Doncaster area. About $90,000. Please call Harold Groos 388-6691 or 598-1793.
ROBERTS INVESTMENTS LTD.
702-1175 Douglas St. 388-6691

CASH AND QUICK SALE

If you need either of these, then you should talk to me.

BILL CARNEGIE
385-7761 24 Hrs. 652-3627 Res.
D. F. HANLEY AGENCIES LTD.

RETIRED ORCHARD

FARMER LOOKING FOR A 2 OR 3-BEDROOM HOME IN ANY RESIDENTIAL AREA. PLEASE CALL H. CAMPBELL, 382-7051 OR A. ZARFT 478-9607. Island Pacific Realty.

WE ARE LOOKING FOR A charming 2-bedroom lovingly cared for home around $40,000 which the owners can no longer care for and wish to sell to a young-ish middle-age Christian couple who will treasure it as you have done. No agents please. Kindly call 478-1293.

MARINE ENGINEER

REQUIRES something different 2 or 3 bedroom country atmosphere or outskirts of town. Should be rather unique in some way. He has up to $70,000 CASH and IS ANXIOUS to buy. CALL BEN GREIG 388-6231 or 598-3105, Island Pacific Realty.

CASH FOR YOUR HOUSE

Investors need houses in any area up to $40,000. Immediate decision. Call GLENN NICHOLLS or GERRY FINNIGAN, 388-6231, or 388-6275. Local 572. Island Pacific Realty.

MUST BE SMALL

Retired gentleman from Regina urgently requires one or two bedroom home with a small putter around garden. Any nice area and ALL cash up to $45,000. IRENE DALZIEL 477-6380 or 388-6231, Island Pacific Realty.

SASK. RETIRED FARMER
NOT TOO CLOSE IN. Must have large lot or acreage. Can pay up to $100,000 or $60,000 for acreage only. Two or three bedrooms. BEN GREIG 388-6231 or 598-3105.
ISLAND PACIFIC REALTY

FAIRFIELD OR GORGE

WANTED — 2 BDRM Condominium, Mid Thirties — all CASH. Please call ETTIE HEPBURN 385-4594 or 384-8001. The Royal Trust Co.

WANTED
NO-STEP HOME

for elderly couple. Near all amenities. Clients have all CASH. Please contact ERNIE DYER 384-8001. The Royal Trust Co.

WANTED — SOOKE

Purchaser requires 2 or 3-bedroom home with basement in village area. Up to $50,000 cash. Please call PAT THERRIEN,

271 LOTS FOR SALE

J. D. BOSDET LTD.

FANTASTIC SEA VIEWS

.3 acre building lot on Claremon Avenue just a block and half above Cordova Bay Road. Panoramic views of Cordova Bay, Mount Baker. To view this excellent lot please call: 478-8696 Ernie Seronik 386-3128

Waterview!

Beautiful high treed lot in quality new cul-de-sac. This is the lot to build your dream home. On Rankin Rd. Close to all amenities and within 3-mile circle. Only $25,000. Call GERRY MARTIN 477-0141 or 595-7461. MLS.

Canada Permanent

SHAWNIGAN LAKE. .99 OF AN acre. With lake view, asking price $14,500. 385-4800.

HALF ACRE LOT, MOSTLY cleared, secluded. Salt Spring Island $10,500, 478-3167.

273 PROPERTY FOR SALE

WOODLAND SETTING

Drive out this weekend to view this attractive homesite of 2½ acres on La Bonne Rd., Metchosin. Try your offer on $26,900. M.L.S. 10768. 479-5427 Cathy Atkins 479-1667

J. H. Whittome and Co. Ltd., Royal Oak Branch

BROWN BROS. on LANSHARD

385-8771 (ANYTIME)

INVESTMENT PROPERTY

Apartment zoned property in down town area with 4-bedroom older type home, good investment for the future. For more information phone HARRY COOK.

FARM OR ESTATE

Sooke. Future potential development. Variety of, timber, rocky slopes, developable pasturage and Demanual Creek within boundaries. Raise pure bred breeding stock — Cattle or horses. Trail riding what have you, on this character property. 386-3231 JOHN A. JOHN 477-8096 R. VAN PELT 477-5743 BLOCK BROS. REALTY LTD.

10 ACRES

$79,900

Just 110 feet from Brentwood Bay with two public accesses to the beach front. 1134 feet of road frontage, ideal for the subdivision which must come. Zoned residential. Trees and views. Ample well water, power and phone. If ever a good holding opportunity, this is it. Call Allan Klenman, 382-7276. Town and Country Realty Ltd.

BREATHTAKING OCEAN VIEW

From 3½ acres in Metchosin, property which includes well is ready for the house of your dreams, $32,900. Located on Pecasus Rd., 385-5637 or 477-0525.

150 ACRES

2nd growth trees — 1 mi. from Ferry terminal and marinas. Zoned 2 ac. minimum. 386-3231 JOHN A. JOHN 477-8096 R. VAN PELT 477-5743 BLOCK BROS. REALTY LTD.

BUILD NOW

On this excellent property, all perc. tested, with well and power there. 1.75 acres in North Saanich. Call: HAZEL CAMPBELL, 388-6231 or 382-7051. Island Pacific Realty.

1120 ACRES ISOLATED ON END of road. Two cats, three tractors, full line of machinery. 300 acres broken, 100 in fetuse. For information, phone 785-5372 Fort St. John, B.C.

DEVELOPERS

R3 Esquimalt — fronting two streets, water view, 10,200 sq. ft. — $6 sq. ft. 388-6035.

HIGH DENSITY APARTMENT site (41,000') Nanaimo—zoned and ready to build. Owner. 746-5887.

274 PROPERTY WANTED

J. D. BOSDET LTD.

120-727 Johnson St. 386-3128

WANTED

Building lots ½ acre and up. Treed — secluded — sunny — flat, sloped or what have you. We have buyers for these lots now. Please call: Ernie Seronik 386-3128 or 478-8696 Ed Kraft 652-3676

NEEDED FOR CLIENT..

Large lot in either city or Saanich. If you have or know of such a lot please call. Client will pay cash if lot is suitable. There is no obligation and further information is only a phone call away. DOUG FOORD 386-7521 Res. 598-6689 BOORMAN INVESTMENT CO., LTD. 1111 Government St.

HAVE A LOT?

We have clients looking for building lots in the $18,000-$25,000 range. Phone Tom Raig at 388-6231 or 385-1606, Island Pacific Realty.

RESIDENTIAL AND COMMERcial property for building and developing required immediately. Unicon Homes Ltd. 386-0130.

CASH

For lots or acreage, phone Kasapi Construction. 386-6191.

SUITABLE FOR VACATION, COTtage or lot on lake. Close Victoria. 383-4590.

280 ACREAGE FOR SALE AND WANTED

SACRIFICE SALE

Immediate sale required on lot 3 Pascoe Rd., one of the finest parcels of land in the entire area. Make an offer on the already reduced price of $18,900. Sign on property. Olive Webber 478-5561 478-7733 BLOCK BROS. REALTY LTD.

9 ACRES

Located in Metchosin District. Offers good building sites. Lovely views. Vendor may carry some financing. Asking $49,000. MLS 11053. Phone for appointment to view: JO LENNOX—478-2563 MARILYN MOORE 478-2482 OFFICE—386-2911 Homefinders, Wall and Redekop

HIGHLANDS

Over 6½ acres of nicely treed property for that secluded homesite or holding property. Asking only $31,000 and Vendor will consider trades. MLS 11012. Call DAVID BILLINGHAM 388-6424 BAYSHORE REALTY LTD. No. 102—1006 FORT ST.

VIEW ACREAGE

16.6 beautiful and treed acres overlooking Elk Lake, San Juan Is. etc. Only $103,500. M.L.S.

386-1234 Brian Brown 479-3667

J. H. Whittome and Co. Ltd., Royal Oak Branch

SUBDIVIDABLE LAND

Urgently required for developer Urgent. Please call. Fair price for fair opportunity. Anywhere on Island. BEN GREIG, 388-6231 or 598-3105. Island Pacific.

RETIRING HOTEL OWNER Will buy for cash immediately 3 bedroom home, 1 acre to 5 acres, garden soil, private parties only, all 478-2131 Victoria.

280 ACREAGE FOR SALE AND WANTED

6.4 ACRES

LAND that will grow anything. A 2 plus 1-bedroom renovated basement home in excellent condition and tastefully decorated, secluded by cedar and fir trees. Double garage, solid barn, greenhouse, fruit trees, year-round spring, pond and stream. Easy financing. MLS.

LARGE, LARGE COMMERCIAL PARCEL

with loads of room for expansion. 6 miles from city centre on major road, 3 businesses full serviced trailer pad, large open fully tiled swimming pool. 6.68 acres of interesting property. Price only $1.63 per sq. ft. MLS.

51 LOVELY SECLUDED, CLEARED

acres with some highway frontage. MUST BE SOLD, in beautiful Cobble Hill area with views. A+ quality, 4 bedroom ranch style home. This property is suitable for many uses and the acreage must be inspected to be appreciated. Unlimited water supply from deep well. MLS. 384-8001 BUD ZUCK 598-7215 The Royal Trust Co.

86 VIEW ACRES

Here is your opportunity to acquire the most spectacular view acreage in the Metchosin area. Close to Golf Course in a developed area of quality homes, gorgeous views of Olympics and Juan de Fuca Strait. Over 600 feet of road frontage. Adjacent to hydro and water. Must be sold now — get your offer in today on this once in a life opportunity. Full price only $210,000.

W. A. (Bill) Hodgson 385-4528 BYRON PRICE and ASSOC. LTD.

ACREAGE SOOKE ROAD

6.4 ACRES of trees and rock, 435 feet on Sooke Road — dedicated road up one side — good building site. Asking $32,000. Present all offers. MLS. JOHN MORRY 592-9770 or 384-8001 anytime. The Royal Trust Co.

4.25 ACRES

$28,000.00

This level land has 590 ft. highway frontage. It is lightly wooded. Just 2 miles north of Mill Bay and has a 50 ft. wide highway access. To view call Gray Lorenzen, 652-1038, Malahat Realty Ltd., Mill Bay, 743-5525.

ACREAGE WANTED

Buyer for 1 to 3 acres with or without home. Close in, purchaser will rebuild to suit. All offers considered. TED BOWDEN — 479-1479 NATIONAL TRUST — 595-2961

SEAVIEW

10 Acres — $42,000.00
80 Acres — $160,000.00
60 Acres with large new home
46 Acres with two homes
598-5166 BEN PARENT 386-2861 NEWSTEAD REALTY LTD.

WANTED — SMALL RURAL acreage near Victoria with sloping southern exposure, for experimental solar heated home. Call 388-6592.

WANTED: BUSH AND GRAZING land for cattle to rent or lease. Southern part of island. 479-5292.

285 UP-ISLAND PROPERTIES

CONSOLIDATED REALTY LTD.

AHOY!

Here's a test for the ingenuity of the discriminating buyer. 2-3 acre waterfront lot in popular Maple Bay area, 6 miles from Duncan. ¾ mile to Inn and Marina. Serviced by Hydro, Municipal water and telephone. Lot slopes down from Arbutus Ave, Terrific views of Sansum Narrows and Satellite Channel. No beach but deep water offers good mooring. Offers invited on asking price of $35,500. New M.L.S. 11339.

AL PETERS 478-8316, 478-5992
TOM DUNCAN 478-8316, 477-2462

VANCOUVER ISLAND BUY LAND NOW! $120 DOWN $120 MONTHLY NANAIMO PRICE FROM $11,900 WEST COAST PRICE FROM $7,000

A) Choice lots 90x160. Serviced. Price $11,900.00.
B) Ocean view lots, southern exposure, sewer and water and paved roads, area of first class homes. Price $13,900—$135 down and $135 monthly.
C) West Coast lots, close to Long Beach, treed and serviced with sewer and water, roads paved. Price from $7,000. Terms from $90 down and $90 monthly. For brochures and information phone or write Peter Kloosterboer, personally at Nanaimo Realty Co. Ltd., Box 518, Nanaimo, B.C. days at 754-2311 or evenions 758-7771 collect.

UP-ISLAND PROPERTIES

A Ladysmith, seaview, 2 BR home, kit., living, sunroom, part bsmt., garage and landscaped lot, c-w range, frig, and acorn f.p. for $24,500.
Saltair, 4 BR home, seaview, full bsmt., not complete, alum. siding, shake roof. Low priced for $38,500.
Saltair, 2 BR home, cedar plank open truss ceiling, sliding glass doors, very chic, fenced yard, garage and utility room for $33,000.
VISIT NANAIMO REALTY, LADYSMITH BRANCH Coronation Square, Ladysmith or call 245-2252 (eves) 245-4955 or 245-3747. Ask for Ivan or Bill.

23 PRIME ACRES SHAWNIGAN LAKE RD.

Here's a fantastic deal! Modern 8-rm. new home, log cabin guest house, your own stream course for winter fishing, ample 1st and 2nd growth timber, 3 acres cleared for paddock, year-round ample supply of deep-well water and complete seclusion. This can be yours for the price of $130,000
For further details call Madge or Don Robbins 384-9335 or 384-9072 Res. David Burr Ltd. 655 FORT ST. 384-9335

YOUR OWN WATERFRONT

A warm cove for swimming. A 400 sq. ft. fully insulated cabin, partly furnished with propane fridge and stove. Located on beautiful Ruxton Island. Asking price only $77,500. Don't miss out on this one. Call: JACK GREENWOOD 386-2911 (anytime) Homefinders, Wall and Redekop

FOR SALE BY OWNER SEAVIEW

2 bedroom 1008 sq. ft. on ½ acre in Cowichan Bay. Heatilator Swedish fireplace, electric heat, carpeted wrap-around sundeck. On sewer and water. No steps. MUST BE SEEN. $42,500. 746-4060 eves.

PRESTIGE VALLEY VIEW ½ acre. Water system. Cinnabar Valley, Nanaimo, $12,500, terms. 382-0489.

RIVER FRONT MOBILE HOME lot. Piped water, French Creek, $9,800, terms. 382-0489.

2 BEDROOM LOG HOME, HALF basement in Cobble Hill on 1 acre, $42,500. 112-743-5441.

285 UP-ISLAND PROPERTIES

WATERFRONT

1½ acres with 170' of level waterfront, property is nelectively cleared and ready to build on. Full price $55,000.00. Call Del Johnston at 248-3229, eves. 248-3153.

MOBILE HOME LOT

Large Mobile home lot, located at Pacific Island Estates, paved road, water, hydro and telephone available. Asking $7,500. call Del Johnston at 248-3229, eves. 248-3153.

PARKSVILLE — SPLIT LEVEL NEW HOME

A new one of a kind 2 bedroom split level home, built on a beautifully treed lot within the Village limits. Wall to wall carpeting, sundeck off dining area. Quality range and fridge included in full price of $38,500. Call E. Lundine at 248-3229, eves. 752-6430, H-708.

GOLF ANYONE??

A cosy 2 bedroom home in Qualicum Village, wall to wall carpeting, fireplace, auto oil furnace, nicely landscaped lot, walking distance to golf course and shopping. Price $33,200. Contact Al Simons at 248-3229, eves. 757-8760.

HIGH AND DRY!!

2 excellent lots in Bowser area, that will just suit your mobile home on a water system and paved street. Price $8,100 and $8,200. L-457. Contact Al Simons at 248-3229, eves. 757-8760.

FRENCH CREEK

3 bedroom home, full basement and sunken livingroom on 100'x200' lot, close to French Creek Marina. Some finishing to be done. Priced to sell at only $36,000. For appt. to view Fred Johnson, eves. 248-3743.

PARKSVILLE

I have just listed this 2 bedroom home in quiet area of Parksville. Ideal for the gardener the lot size is 304'x72½' and is also complete with workshop in yard. Full price only $32,500. call Fred Johnson, eves. 248-3743, H-703.

BUILDING LOT

100x185' building lot on gentle slope. Full price $10,500. L-454. Call Fred Johnson, office, 248-3229, eves. 248-3743.

R. THWAITES AGENCIES (1972) LTD.
Box 1029, Parksville, B.C.
Phone 248-3229

PARKSVILLE

Magnificent waterfront home at Dolphin Beach just below Parksville. Architectually designed to take full advantage of the view, this home features a reverse laminated beamed ceiling in the main living rooms. All rooms are situated facing the ocean. Two beautifully secluded bays extend to a small private peninsula. This property has some finishing work to be completed and it is a spectacular buy at the price of $87,500. For appointment to view please call Mrs. Joyce Neill at 248-6167 or eves. at 248-3872.

Ultra modern, custom built home at Gary Oaks, overlooking Nanoose Bay and 25 miles of wooded hills all the way to Mt. Arrowsmith. 3 bedrooms, 2 bathrooms, 3 sundecks, free-form stone fireplace. A very experienced contractor built this house for himself, after choosing what is one of the very best lots in this prestige subdivision. ¾ acre of naturally landscaped grounds covered by arbutus, oaks and pines. Priced to sell at $62,500. For appointment to view please call Albert Mazzarotto at 248-6167 or eves. at 468-7478.

Moillet Place — Retirement apartments — all private entrances. Your best housing bargain in Parksville. 2 bedrooms, living room, dining room, cabinet kitchen, 4-piece bathroom, balcony, fully insulated and soundproofed, Thermo-pane sliding glass doors, wall to wall, dining room chandelier, storage area for each suite, laundry room, sauna, shower and change area. Private entrances, parking lot. Quality construction throughout — all this for under $30,000. 95 per cent mortgages available. Call 248-6167.

NANAIMO REALTY CO. LTD.
Box 1088 248-6167

QUALICUM VILLAGE

3 B.R. post and beam, top-quality, $39,900. Eves. call Julia Jenkins 752-6373.

PARKSVILLE

New 3 bedroom master ensuite. Basement 1155 sq. ft. $44,900.
2 bedroom post and beam, electric heat, fireplace, garden, greenhouse. $32,000.
Comfortable 2 bedroom home on corner lot. Garden planted for sorina, $32,500.
New 3 bedroom basement home on 76x141 lot on sewer. $42,000. Eves. Call Julia Jenkins 752-6373.

FARMS

3 bedroom, full baseemint home, 2 years old on 6 acres. $48,000.
4.7 acres, two bedroom farmhouse. Garden and fruit trees. $45,500. Eves. Call Julia Jenkins 752-6373.

EAGLE REALTY LTD.
Box 1060 Parksville, B.C.
248-6191

1.69 ACRES CAMERON-TAGGART RD.

1 acre, fenced 3-stall barn, good well. 1450 sq. ft. home. 3 bedrooms, dining room, 1½ bathrooms, electric heat. $29,700 first; $13,000 second mortgage. Vacant. Owner must sell. MLS 10893. 477-9514 BOYD SADLER 592-1929

40 ACRES MAPLE BAY

Large house and barn. 5 fresh water springs, orchard, fenced and cross fenced. $20,000 down and take over $155,000. Agreement for sale or can be paid off. 477-9514 BOYD SADLER 592-1929 PRINCIPAL PROPERTIES LTD. 4088 Shelbourne St. Victoria, B.C.

RECREATION OR RETIREment. 3 treed ½-acre lots, Qualicum area, $8,700 to $11,500. Terms. 112-753-4638 or write 1410 Belford Ave., Nanaimo, B.C.

SHAWNIGAN LAKE .5 ACRE lot. Lightly timbered. Beach access and views across lake. 743-5602 after 5.

100x150 WATERFRONT LOT Near Qualicum Beach—$22,900 RATHER Realty Ltd. 384-0212

DASHWOOD REAL ESTATE (Qualicum) Ltd. 752-9266 Parksville—Qualicum Specialist

TWO 5-ACRE LOTS, NICE VIEW, Mill Bay. Half cash, 743-2074.

290 FARMS FOR SALE AND WANTED

SECLUDED 18-ACRE FARM ESTATE

Beautiful mature orchard hillside near Victoria, 12 acres, woods, 6 acres cultivated for gentleman farmer, charming modernized farm house, pond, barns, spectacular view, comfort, peace, privacy. Contact owner. Victoria Press, Box 842.

DUNCAN FARM (SOUTH)

38 acres or prime farmland; 4-bedroom older farm house in very good condition; has basement, fireplace, automatic oil furnace. The outbuildings are first class, nearly all new, loading barn wit hay storage for 90 tons. This farm has a year-round creek which is lovely. The land is in first-class condition. This has to be a terrific buy at only $130,000 firm. Contact Les Stahnke at J. H. Whittome and Co. Limited, at Duncan, B.C. Phone 746-6161 evenings 748-9817.

5.9-ACRE FARM

Attractive 2-bedroom home with in-law suite. Enjoy sweeping valley views trimmed by Mt. Baker and the sea. Accommodation for your favorite horses, lambs, piglets or chicks. Pure spring water. 18 fruit trees. Profitable raspberry patch. 10 minutes from town. To view this beautiful property please call MARION HOPKINS, 384-8001 or 592-4351, The Royal Trust Co.

NORTH SAANICH

20 acres in four-5-acre parcels. 3 bdrm renovated home. Stalls for 13 head of horses. Large loft for hay is a solid barn fenced and cross fenced. $170,000. SOME TERMS. CALL WILF DAVIES 656-5002 or 388-6231 ISLAND PACIFIC REALTY.

290 FARMS FOR SALE AND WANTED

42.75 ACRES OLDER HOME

This land is beautiful, completely fenced and some cross fencing. There's an all year creek plus good water supply, some side hill — balance fine bottom land. While the land is mostly cleared there is approx 10 acres wooded with much merchantable timber. The house is sited on a sidehill with a magnificent valley view. It has a 25x13 living rm with F.P., a 10x18 kitchen with dining area, there's a large utility, 2 bedrooms and a 3rd bedroom unfinished. Its just far enough from the highway to be quiet and secluded. South of Duncan, view by appointment only with Gray Lorenzen, 652-1038, Malahat Realty Ltd., Mill Bay 743-5525. Price: $175,000.00.

HAPPINESS IS—

Living in the country on this 30 acre farm. The home has 2 bedrooms, 20x19 living room, country size kitchen, and basement. Barn. Near Sooke. Try your trades. Asking $127,000. Call TED CHARTRES, 386-2955 or Res. 385-5508. Maytair Realty.

320 ACRES GOOD FARMLAND IN St. Paul, Alberta area. Good buildings with lots of good water. Must sell immediately. $50,000. Phone evenings, 403-645-2398.

293 GULF ISLAND PROPERTIES

13.20 ACRES, SALTSPRING

The best parcel, from an original holding of over 500 acres, retained by owner for shown homesite. New changing personal plans force a reluctant sale. Truly gorgeous land, offering many building sites, breathtaking views, first-growth timber and much more. Tremendous future potential with over 1900 feet road frontage located on the corner of Blackburn Rd. and the Fulford Ganges Highway, adjacent to the popular 100 Hills development. Excellent value at $47,900 with $10,000 down and balance at 10% MLS. Don't miss this one. Call P. Dueck at Town and Country Realty, 382-7276.

SALT SPRING ISLAND

8 acres of beautiful ocean view property. See the outer islands and distant mountains. 3 bdrm. home, garage and carport, nicely landscaped, large field for horses. $39,900 with terms.

—ALSO—

Attractive, modern 2 bdrm. home, well insulated, wall-to-wall throughout, on large wooded lot close to Ganges. $28,000 with easy terms.

MRS. VALDEZ, 112-537-2329 Homefinders, Wall and Redekop

MAYNE ISLAND WATERFRONT

Ideal location for retirement or summer home — WATERFRONT LOT with ready access to ocean — nearly one-half-acre southern exposure with magnificent view of Navy Channel and North Pender Island. Connected to water. Full price $24,000. MLS. Phone Lyle Wicks, 385-2471. Res. 477-9629. Johnston and Co. Ltd.

SATURNA ISLAND

Excellent level residential lot. Close to sea and good road to ferry. ½ acre. In area of nice cottages. Priced for quick sale at $7,500. 388-9172 DAVE GIBSON 388-5647 FARMERS AND MERCHANTS TRUST CO. LTD. 731 FORT STREET.

SALT SPRING

Beautiful 2½ acre lot. Varied terrain with a good variety of trees, only 3½ miles to Fulford. Valley views, sea glimpses. A real nature lovers paradise. M.L. $24,000. Ruth Lukaitis 388-4271 or 477-5306; Shirley Wilde 388-4271 or 478-2459. J. H. Whittome and Co. Ltd.

SALTSPRING ISLAND

11 acres gently sloping lovely treed with marketable timber, on community water close to Ganges and ferries. Try your offer on the asking price of $35,900. FREDDY STARKE, 388-6231 or 479-3866. Island Pacific Realty.

210' OCEANFRONT

On Beautiful Ganges Harbor. 2 arable acres, partly landscaped. Near new 2-bedroom bungalow (perhaps the cleanest in B.C.). 2-car carport. Oysters on your beach. $75,000. DAR GARSIDE, 384-8001. The Royal Trust Co.

294 MAINLAND AND OUT OF PROVINCE PROPERTIES

CARIBBEAN OPPORTUNITIES

PUERTO RICO — Very unusual holding and development property. 345 acres farm 7 miles from San Juan being surrounded by new development, $9,000 per acre. BAHAMAS — Retirement or vacation home — 4.6 acres, 700 ft. white sandy beach. Residence and guest house all furnished, $130,000. Your own group of islands, 820 acres, beautiful beaches, $650,000. Many other Caribbean properties available, large or small. HERB SMITH 386-2111 386-1773 (24 hrs.) (former Caribbean resident) MONTREAL TRUST CO.

3 BEDROOM COTTAGE, WATerfront property. Burnstown, Ontario. Close to Ottawa. 478-2351.

SPELL IT OUT

When you have something to sell, the easiest way to find a buyer is to spell it out in print! You do that by placing a low-cost Classified Ad in the newspaper, telling our readers what you have to sell. We'll help you today! Give us a call 385-2121.

DEPARTMENT OF PUBLIC WORKS OF CANADA TENDERS

SEALED TENDERS addressed to Head, Tenders and Contracts, Dept. of Public Works, 1444 Alberni Street, Vancouver, B.C. V6G 1A2 and endorsed "TENDER FOR PATRICIA BAY, B.C., INSTITUTE OF OCEAN SCIENCES — BULK EXCAVATION — MAIN BUILDING", will be received until 11:00 A.M. (PST) April 3, 1975.

Tender documents can be obtained on deposit of $50.00 in the form of a CERTIFIED bank cheque to the order of the RECEIVER GENERAL FOR CANADA, through the above DPW Vancouver Office and can be seen at Amalgamated Constrn. Assn., Vancouver; I.C.C., Burnaby; Construction Associations of Nanaimo and Victoria; DPW Office, Vancouver; Cana Construction Co. Ltd., "Site Office", 9816 West Saanich Road, Sidney, B.C.

The deposit will be refunded on return of the documents in good condition within one month from the date of tender opening.

To be considered each tender must be submitted on the forms supplied by the Department and must be accompanied by the security specified in the tender documents.

The lowest or any tender not necessarily accepted.

H. D. LADOUCIER
Head, Tender and Contracts

DEPARTMENT OF PUBLIC WORKS OF CANADA TENDERS

SEALED TENDERS addressed to Head Tenders and Contracts, Dept. of Public Works, 1444 Alberni Street, Vancouver B.C. V6G 1A2, and endorsed "TENDER FOR

CONSTRUCT THREE PERIMETER ELEVATED SECURITY SHELTERS AGASSIZ MOUNTAIN PRISON AGASSIZ, B.C. Plan Deposit $25
RELOCATION OF FOUR EXISTING PERIMETER SECURITY SHELTERS MATSQUI REGIONAL MEDICAL CENTRE MATSQUI, B.C. * Plan Deposit $25
CONSTRUCT SIX PERIMETER ELEVATED SECURITY SHELTERS MATSQUI INSTITUTION MATSQUI, B.C. Plan Deposit $50
CONSTRUCT TWO PERIMETER ELEVATED SECURITY SHELTERS WILLIAM HEAD INSTITUTION WILLIAM HEAD B.C. Plan Deposit $25

will be received until 11:00 A.M. (PST) April 10, 1975.

Tender documents can be obtained on deposit as noted above in the form of a CERTIFIED bank cheque to the order of the RECEIVER GENERAL FOR CANADA, through the above DPW Vancouver Office and can be seen at Amalgamated Constrn. Ass'n. Vancouver; I.C.C., Burnaby; and the Construction Associations at Victoria and Nanaimo, B.C.

A SEPARATE TENDER IS TO BE SUBMITTED FOR EACH PROJECT.

The deposit will be refunded on return of the documents in good condition within one month from the date of tender opening.

To be considered each tender must be submitted on the forms supplied by the Department and must be accompanied by the security specified in the tender documents.

The lowest or any tender not necessarily accepted.

H. D. LADOUCIER,
Head, Tenders and Contracts.

AUCTION GALLERY

AUCTION

Wed., Mar. 19, 7 p.m.

Don't miss this tremendous selection of antiques and New and Used Furniture.

Washers, Dryers
Refrigerators
Deep Freezes, TVs
Chesterfields
Bedroom Suites
Occasional Furniture
ANTIQUES

Berkel Commercial Chicken Barbecue and other Restaurant Equipment

PHONE 383-2524 for pickup
FREE APPRAISALS
THE AUCTION GALLERY
966 YATES

LUNDS
926 FORT ST
AUCTION
TUES. — 7:00 P.M.
ESTATE FURNISHINGS
Estate of the Late
BETTY J. WARDE-EISEN

NOTE: Antiques from this Estate will be held for our forthcoming Antique Sale.

SPINET PIANO
CHINESE CARVED ROLL-TOP DESK
CHINESE CARVED CAMPHOR WOOD CHESTS
EAST INDIAN CARVED OCCASIONAL TABLE
FALL FRONT DESKS
TELEPHONE — WINE and OCCAS. TABLES
MARQUETRY DESK

AN OUTSTANDING 12-PCE. TWIN BEDROOM SUITE
(4 Major Pieces have Marble Tops and all Pieces decorated with Garlands of Flowers and Figured Panels.)

4-PCE. CHESTER STE.
EXPENSIVE LAMPS
DINETTE and BEDROOM FURNITURE
OLD GRAMOPHONE
ESTATE JEWELRY
STAMP COLLECTIONS
COLOURED and OTHER REFRIGERATORS

LUNDS PHONE
APPRAISERS & APPRAISERS 386-3308

What is the good of a good thing if no one knows about it?

ADVERTISE YOUR GOOD THINGS in Victoria's Daily Newspapers

The More You Tell— The More You Sell in the "Welcome Medium"

Agreement to Allow Led Zeppelin Shows

VANCOUVER (CP) — The Canadian Union of Public Employees and the Pacific National Exhibition have reached an agreement to allow two concerts by the British rock group Led Zeppelin to be held as scheduled next week.

The concerts had been threatened because tour promoters Concerts West continued to advertise on strike-bound radio station CKLG after a "hot" declaration had been issued against the station by the B.C. Federation of Labor.

At one time, the concerts also were promoted by CKLG.

CUPE Local 1004, whose members staff the Pacific Coliseum where the concerts will be held, stated earlier this week they were not prepared to work the shows because of the "hot" declaration.

"MOSES" AT The Bacchanalia

$1.20 won't BUY a Car . . .

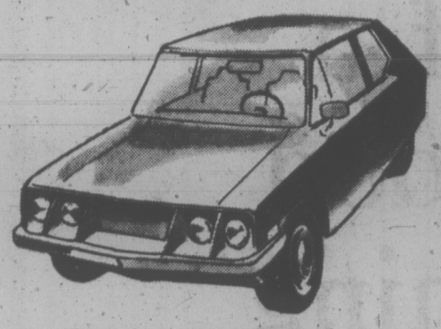

but it can SELL one!

Are you wondering how to sell your car for its full value? Do as hundreds of our readers are doing—place a Classified Ad. It's your direct route to a BUYER.

$1.20 FOR TEN WORDS
One insertion in BOTH Victoria's daily newspapers.

PHONE 386-2121
Monday through Saturday, 8 a.m. to 6 p.m.
Classified Advertising Dept.

Victoria's Two Daily Newspapers
THE DAILY COLONIST and VICTORIA TIMES

WORLD Adventure Tours
A. K. GEE'S WORLD OF ADVENTURE TOURS presents
MOUNTAIN TRAILS
with Dan Cooper
- Indian Pueblo children in camper
- Street Market in Juarez El Paso
- Santa Fe, New Mexico, Fiesta, burning of Zo Zorba
- Cimarron, Wagon Mound
- Much, much more

McPHERSON PLAYHOUSE
MON., MAR. 17
2 shows: 6:00 and 8:30 p.m.
Res. Seats $3.25, $2.75, $2.25
Theatre Box Office
Pandora and Govt

Little Denmark
Dinner Music By
Bert Pottenier at the Piano
Fri., Sat., Sun.
31 BASTION SQ.
OPEN FROM
5:00 P.M. DAILY
Closed Mondays
Reservations 385-8833

They gave their all for the team!

The Swinging Cheerleaders
NITELY
AT 7 and 9
MATURE WARNING: Swearing and Coarse Language Throughout. B.C. Classifier
fox cinema
quadra at hillside 382—3378

The Royal Oak INN
OFFERS YOU GOURMET DINING
Mon. to Sat.
5 to 11 p.m.
in the
Strathmore Room
FOR GOOD FAMILY FARE TRY OUR
Toby Jug Coffee Shop

4680 ELK LAKE DRIVE
658-5231

BOOKER-T
SUNDAY, MARCH 23rd ONLY
With "Green Onions" and more
ADVANCE TICKETS:
STUDENTS $3.50
ADULTS $4.00
ALL AT-DOOR TICKETS $5.00
Stardust Cabaret
385-1031

POSITIVELY ENDS WED.
Paramount Pictures presents
ROBERT REDFORD and MIA FARROW
THE GREAT GATSBY

A NOSTALGIC LOOK AT THE GOLDEN YEARS OF THE 20's FROM THE NOVEL BY F. SCOTT FITZGERALD
PG In Color Prints by Movielab
EVENINGS ONLY 6:50 and 9:10
CLOSED SUNDAY MATURE
Adults $2.25, Students $1.75, G.A. $1.00, Children $1.00
THURS. — "JESUS CHRIST SUPERSTAR"
OAK BAY 2184 OAK BAY AVE 598-2213

The Trial of Billy Jack

Starring TOM LAUGHLIN and DELORES TAYLOR
Mature Warning: Frequent Violence and Brutality.
NIGHTLY AT 6:15 and 9:30
Sun. at 2:00
TOWNE Cinema
382-5922 · Douglas & Humboldt in Nootka Court

the Duke's
Dining Lounge

LADIES' NIGHT SPECIAL
TUESDAY AND THURSDAY
STEAK and LOBSTER for ladies 4.95
All dinners include Crisp, Fresh Salad
Fresh Vegetables and Potato
THURSDAY—LIVE ENTERTAINMENT
Featuring "JUDITH" on Piano and Organ
LIVE ENTERTAINMENT SAT. EVENING
SUNDAY, FAMILY DINING
4558 CORDOVA BAY RD.
Evening Reservations Please, 658-8922

Rooftop dining
at the Chateau Victoria Hotel
The Parrot House
The Parrot House Restaurant presents a delightful new experience in dining, serving gourmet and popular dishes in a delightful atmosphere with a full-circle panorama of the city, sea, and mountains.
Open Monday to Saturday for Luncheon and Dinner
Chateau Victoria HOTEL

740 BURDETT AVENUE / TELEPHONE 382-9258

HOLIDAY ON THE BUSES
REG VARNEY
MATURE
NIGHTLY 7:00 and 9:00
Matinees Fri., Sat., Sun. 1:40, 3:25, 5:10
2ND FUN WEEK!
ODEON 2
700 YATES STREET 383-0513

A very modern suspense story from the author of Rosemary's Baby.
THE STEPFORD WIVES
KATHARINE ROSS
PAULA PRENTISS
MATURE
NIGHTLY AT 7:10 and 9:20
FRI., SAT. AND SUN. MAT. 1:40, 3:40, 5:40
HAIDA
808 YATES STREET 382-4278

"EMMANUELLE"
FRENCH-ENGLISH SUB-TITLES
SHOWS 7:10-9:10
COMPLETELY CONCERNED WITH SEX — R.W. McDonald, B.C. Director
2ND WEEK!
COUNTING HOUSE CINEMA 1
Broad at Broughton 383-3424

General Nightly 7:00 and 9:05
the 4 MARX BROS. "ANIMAL CRACKERS"
COUNTING HOUSE CINEMA 2

The Lads Are Back!
GEORGE McDOWALL and THE McQUILLAN BROS.
Also Scotland's Greatest Trumpeter
JIMMY McGUIRE and vocalist
JANET McMILLAN
Tam O'Shanter
900 CARLTON TERRACE, ESQUIMALT
OPEN THURS., FRI., SAT. 8:30 P.M.
Reservations: Call 383-2022
RESERVE NOW!
ST. PATRICK'S NIGHT
Monday, March 17th, 9-1 a.m.

BALALAIKA
LUDMILA ZYKINA SINGS RUSSIAN FOLK SONGS WITH THE MOSCOW BALALAIKA ORCHESTRA
THE ROYAL
ONE PERFORMANCE ONLY
TUES. 18th MARCH
8:30 P.M.
$4.00, $5.00, $6.00
Victoria Symphony Office
748 Johnson
385-6515
Sponsored By B.C. Packers Ltd.
BALALAIKA

Vanishing Wilderness
"GREAT NEW NATURE FILM FOR 1975"
"I WAS EXTREMELY IMPRESSED!" - ACTOR JOHN WAYNE
"MAGNIFICENT. A FINE FILM." - NEW YORK TIMES

".. SEE IT BEFORE CIVILIZATION SWEEPS IT AWAY.."
A COLOR FILM BY A. R. DUBS & HEINZ SEILMANN RELEASED BY PACIFIC INTERNATIONAL ENTERPRISES INC
NOW SHOWING
LIMITED ENGAGEMENT
GENERAL ODEON 2 700 YATES STREET 383-0513 CHILDREN AND GOLDEN AGE $1.00
DOORS DAILY 1 P.M.
SHOWS 1:30, 3:20, 5:15, 7:10, 9:00
SORRY NO PASSES

"MOSES" AT The Bacchanalia

BLUTHNER 6'2" Grand Piano
Cost New — $11,500
Selling: $8,000 firm.
753-7235—Nanaimo
683-0159—Vancouver

NOW APPEARING (from The Cave) for one week only
LUIS DIMAS

Luis Dimas
A DYNAMIC, OUTSTANDING ENTERTAINER FOR ALL AGES
APPEARING NIGHTLY, MONDAY, MARCH 17 TO SAT., MARCH 22
SPECIAL OFFER: "LADIES FREE MONDAY ONLY"
NO COVER CHARGE WITH DINNER
DOWNSTAIRS: DANCE TO "BACKROADS"
Two Great Rooms of Entertainment
Tickets in advance 10 until 5
STARDUST 1037 VIEW ST.
Lots of Free Parking
385-1031

JUAN MATTEUCCI RETURNS!
As Guest Conductor of
THE VICTORIA SYMPHONY ORCHESTRA
(Principal Conductor — LASZLO GATI)
with
FOUR SOLOISTS
Who are all orchestra principals
EILEEN GIBSON—Oboe
TIMOTHY PARADISE—Clarinet
RICHARD ELY—Horn
JESSE READ—Bassoon
RESIPIGHI—Fountains of Rome
MOZART—Sinfonia Concertanti in E Flat for Oboe, Clarinet, Horn and Bassoon.
DVORAK—Symphony No. 6 in D
THE ROYAL
SUN. 23rd MARCH — 2:30 P.M.
MON. 24th MARCH — 8:30 P.M.
TICKETS: $3.25, $4.50, $5.00, $5.75
From Victoria Symphony Office, 748 Johnson, 385-6515
This pair of concerts jointly sponsored by Charman Pacific Realty and Featherstone Travel Service

MOVIE GUIDE
THE GREATEST ADVENTURE OF THEM ALL!
WALT DISNEY PRESENTS SWISS FAMILY ROBINSON

GENERAL TECHNICOLOR®
ROYAL 805 Broughton 383 9711
Sunday 1:35, 4:05, 6:30, 8:55
Monday 6:30, 8:55 Only
Children 1.00

ALAN ARKIN SALLY KELLERMAN
Mature—Warning: Coarse Language throughout.
NIGHTLY at 7:00 and 9:00
CORONET 836 Yates 383 6414
Rafferty and the Gold Dust Twins IN COLOR

NOMINATED FOR 6 ACADEMY AWARDS!
— MATURE —

HELD OVER 2ND WEEK
Golden Age 1.00
AGATHA CHRISTIE'S
"MURDER ON THE ORIENT EXPRESS"
CAPITOL 805 Yates 384 6811
Sunday at 2:15, 4:35, 6:50, 9:05
Weekdays at 6:50, 9:05

shampoo is the smash of the year

The most virtuoso example of sophisticated farce that American moviemakers have ever come up with.
—Pauline Kael, New Yorker

It is going to be a smash. I think it will be one of the biggest pictures in a long, long time.
—Gene Shalit, NBC-TV

Outrageous, witty, sometimes devastating, 'Shampoo' is the most successful American comedy in years.
—Howard Kissel, Women's Wear Daily

'Shampoo' will be worth studying a century from now to know what a part of our times was like.
—Charles Champlin, Los Angeles Times

'Shampoo' is that best of all possible film concoctions—one that keeps us entertained while we're seeing it, and then, keeps us thinking about it for a long time afterwards.
—Aaron Schindler, Family Circle

The 'La Dolce Vita' for the 1970's.
—Judith Crist, New York Magazine

One of the more important American films of the past few years.
—Frank Rich, New Times

How am I supposed to write about an important movie that completely satisfied me without sounding like a cigarette ad?
—Liz Smith, Cosmopolitan

A rich, complicated comedy about the perils of Don Juan-ing.
—Charles Michener, Newsweek

warren beatty
julie christie · goldie hawn

lee grant · jack warden
tony bill

RESTRICTED
NO ADMITTANCE TO PERSONS UNDER 18

STARTS FRIDAY, MARCH 21st

written by **robert towne** and **warren beatty**
production designed by **richard sylbert** original music by **paul simon**
produced by **warren beatty** directed by **hal ashby**
From Columbia Pictures · A Persky-Bright/Vista Feature

HAIDA

808 YATES STREET 382-4276

people

Are Stones Rolling Downhill?

JAGGER
. . . glitter gone?

MOSCOW — The Rolling Stones have lost their originality and sparkle.

This, says **V. Kokonin**, vice-director of Goskontsert, the state monopoly handling all tours of foreign artists, is why the Stones have never been invited to tour the Soviet Union and why no invitation is contemplated.

The Stones are rolling downhill so fast that even in the West their concerts are losing money, he told Komsomolskaya, which had inquired why the Stones had never been asked to visit the Soviet Union.

TORONTO — **Max Ferguson**, comedy writer and broadcaster, says he will voluntarily retire from the CBC next year, after almost 30 years. Ferguson, 51, who created his Rawhide character and kept him alive for nearly two decades off and on various CBC radio programs, said he will be retiring to live full-time on his property on Cape Breton Island.

"I can till my soil," he said. "I can carry logs around while I'm still able to. I just want to be totally independent of all commercial ventures, and I'm going to live off the land."

SAIGON — French Ambassador **Jean Marie Merillon** lodged a protest Sunday with the South Vietnamese government over the shooting death of correspondent **Paul Leandri** in the national police headquarters compound.

The envoy asked for an official investigation, prosecution and sanctions against those responsible, and compensation to the family.

Meanwhile, **Maj. Nguyen Van Mai**, chief of the national police immigration office, visited Leandri's widow to return the correspondent's personal belongings.

Leandri, 37, deputy bureau chief of Agence France-Presse, was shot and killed Friday night at the national police headquarters when he tried to leave the compound where he had been summoned for interrogation about a dispatch he had written, an official police communique said.

BANGKOK — **Godfrey Hearn**, 46, Canadian ambassador to Thailand, died of heart failure today the embassy announced. Hearn joined the Canadian foreign service in 1954 and served in Lima, Accra, Moscow and at the United Nations before coming to Thailand last year. He is survived by his wife and three children. The funeral will take place in Vancouver.

PARIS — **Aristotle Onassis** left about $120 million to his widow, **Jacqueline**, trust funds of $15 million each to her two children by assassinated U.S. President **John F. Kennedy** and the bulk of his fortune to his only surviving child, Christina, sources in Athens report. The fortune, estimated at about $600 million, is not expected to be diminished appreciably by inheritance taxes. The shipping magnate's numerous holdings are mostly domiciled in tax shelters. A source in Athens said Onassis would be buried Tuesday on Scorpios, his private island in the Ionian Sea. Onassis' empire, a spider's web of international corporations, is expected to remain intact and continue flourishing.

LONDON — Soviet dictator **Joseph Stalin** once tried to get British and United States support to replace the Spanish regime of **Gen. Franco**, say official British papers just released.

The papers cover the 1945 Potsdam peace conference at which the Soviet leader met U.S. President **Harry Truman** and British Prime Minister **Winston Churchill** to decide the future of Europe after the end of the Second World War.

The papers show that the move against Gen. Franco was welcomed by Truman, resisted by Churchill, and finally rejected by **Ernest Bevin**, who became British Labor foreign secretary during the span of the conference.

SAN FRANCISCO — The FBI agent in charge of the hunt for **Patricia Hearst** says the highly publicized attempt by the FBI to talk to sports radical **Jack Scott** could end in Scott's refusal to co-operate and the FBI's polite backdown. **Charles Bates** said Sunday that his men would have to "turn around and walk away" if Scott refused to talk to them.

Newsweek Magazine says FBI agents traced Miss Hearst to the Boulder, Colo., area where the FBI was snubbed when they asked an abortion clinic in December if any patients fitted her description. The magazine quots another source as saying Patty had been seeing an obstetrician in the area, "one who specializes in preparing women for home deliveries."

RCMP said Saturday night, meanwhile, that an alert to police units in the Calgary area to be on the lookout for Miss Herst had been withdrawn.

Hostess With The Mostest Dead At 85

OKLAHOMA CITY — **Perle Mesta**, who entertained thousands of the powerful at her gay and informal parties as Washington's "hostess with the mostest," died in a hospital Sunday night while her brother held her hand. She was 85.

She never fully recovered from a broken hip suffered in a fall two years ago.

She once said that a successfuly party is the combination of cool guests, hot food, cool music and a warm hostess.

It is said that many political compromises were worked out at Mrs. Mesta's parties.

Through the years, her guests were treated to piano recitals by **Harry Truman**, a Comanche war whoop from diplomat **Patrick' Hurley**, a rendition of Drink to Me Only With Thine Eyes by **Dwight Eisenhower** and a whistling performance by **Mrs. Cornelius Vanderbilt.**

Her fund-raising activities for President Truman were rewarded with an appointment as minister to Luxembourg in 1949 where her work in that country inspired the musical Call Me Madame by **Irving Berlin,. Ethel Merman** portrayed Mrs. Mesta in the Broadway comedy which later was made into a movie.

COMIC PACKS A PISTOL . . .

RIDGEFIELD, Conn. — Actor-comedian **Godfrey Cambridge** (left) moved here from New York City's upper West Side "to find peace and safety and happiness in the country." Now he sits in his 14-room home armed with a pistol and complaints about his new neighbors.

Cambridge became the first black to live in a large house in this nearly all-white, affluent community about 40 miles northeast of Cambridge's old neighborhood.

So far, he says a youth in a car tried to run his wife off the road; one of his two teenage daughters was threatened with death if she attended a school dance, and his car was doused with gasoline while it was parked in his driveway.

In addition, Cambridge says he has found mysterious footprints and heard gunshots outside his home.

He is unimpressed with local authorities, describing the police department as "largely ineffectual" in protecting his property. And he says state officials have been no help in trying to square away a collection of structural defects and confusing town hall records on his house, for which he paid $125,000.

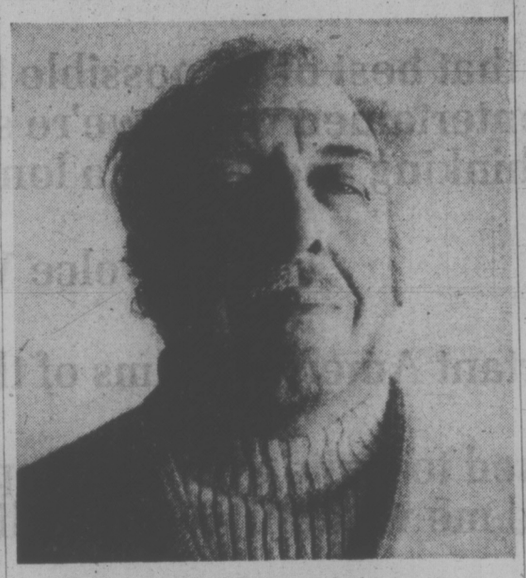

"I can get past an ordinary lock inside of 30 seconds."

A great many homes, apartments and businesses are an easy mark for burglars.

That's why there has been an increase in the number of break-ins all across Canada.

Good locks are the first line of defense, and they're the best protection you can buy for the money.

You can take a chance on getting the right kind of lock from your local hardware store.

Or you can talk to the people who know all about security—the people who protect banks. Chubb knows what's best for homes, apartments, retail stores and factories. And the best is often the least expensive in the end.

Give us a phone call or come in and talk to expert locksmiths.

CHUBB Security Locksmiths

CHUBB SECURITY LOCKSMITHS
a Division of Chubb-Mosler and Taylor Safes
1019 Blanshard Street,
Victoria, B.C. V8W 2H4
382-3334

Slasher Suspect Held by Police

LOS ANGELES — A man being held for an attack with a hatchet may be the "Skid Row Slasher" who has slit the throats of nine persons, mostly derelicts, police say.

The suspect is black, although original descriptions of the killer indicated he was caucasian and had stringy blond hair.

Police chief **Ed Davis** said Sunday, the suspect was arrested for burglary-assault Feb. 3, two days after police found the ninth slasher victim with his throat slit from ear to ear.

"To what extent and precisely in what way, we can tell you some of that," Davis said. "Then some of it is going to have to come out during the trial process."

The nine slasher victims were killed between Dec. 1 and Feb. 1 at various locations downtown, in the nearby skid row area and in Hollywood.

Reports police had a slasher suspect in custody surfaced late last week. A spokesman told newsmen Saturday the suspect was "one of several" being investigated in connection with the killings.

A later report described the evidence against the suspect as "very good."

He is scheduled for arraignment Friday on eight counts of burglary and assault involving a knife and hatchet attack Feb. 2 at a home in the Hollywood Hills. The two victims in that attack, **William Graham, 36 and Kenneth Ricker, 22**, were injured seriously by an assailant who broke into the house, attacked them and then fled into the surrounding hills.

ONE LITTLE MISTAKE . . .

MELBOURNE — Electronics engineer **Neil Vikery** was demonstrating his remote-controlled car.

It turned left and right and even circled, in response to orders spoken into a microphone.

But when he called out "stop" it disobeyed and crashed into the side of a police car.

EXTREMELY URGENT SALE of a VALUABLE COLLECTION OF

ORIENTAL RUGS

RETAINED SHIPMENT, ORDERED FOR IMMEDIATE DISPOSAL

These International High Standard Oriental Rugs and Carpets were brought in for Display at the Vancouver Home Show of 1975.

A RARE OPPORTUNITY TO BUY A BREATHTAKING VALUABLE SELECTION
(BEING SOLD AT BARGAIN PRICES THAT MAY NEVER BE REPEATED)

Many Exceptional Items of Selected Qualities of High Investmer Calibre and Other Exclusive Items, Featuring:
A Superb pure Cachmere Wool Takhtataaus, A True Justice Story of King Solomon described in Pictures, A Unique pair of Royal Kirman, Red Hunting Rug—Ancient Monogolian Hunters on Horse Back, Charbag Fabulous Gardens of Persia, Fine Quality Jewels of the Loom Kashan, Shajarkar Tree of Life, Palace Quality Nain, Royal Bokhara in elegant Cream Background, A Classical Tabriz Hunting Rug, Prayer Rug, Kazak, Yamood, Purmattan, Sarouk Jal, Fine Turanj, Pendic, Princess Bokhara, and many more.
(Runners also available)

EVERY PIECE IS A WORK OF ART AND GUARANTEED HAND KNOTTED BY THE MASTER WEAVER OF THE EAST
Sizes from 2'x3' to 10'x14' approx

3 DAYS ONLY! Fri., Sat., Sun., March 21, 22, 23
Friday and Sat. 10 a.m. to 7 p.m.—Sun. 10 a.m. to 9 p.m.
RED LION MOTOR INN, 3366 Douglas St.
In The Cavalier Room
Sale Being Held by Bokhara Carpet Palace Ltd., Licence No. 3149

Kmart
A Division of the S. S. Kresge Company Limited

IT'S OUR 7th ANNUAL ST. PATRICK'S DAY...

GREEN TIRE SALE

STAR STREAK "78"
4 PLY POLYESTER
36 MONTH
TREAD WEAR GUARANTEE
Wide tread "78" series design, single stripe whitewall, long mileage, high traction tread.
SIZES FOR STD. AND LARGE CARS
ONE PRICE
$25.00 ea.
Sizes: E78-14, F78-14, G78-14, H78-14
F78-15, G78-15, H78-15, J78-15

STAR STREAK "78"
DOUBLE BELTED
48 MONTH
TREAD WEAR GUARANTEE
Double belted construction for extra long mileage, Wide tread "78" series, single stripe whitewalls.
SIZES FOR COMPACT, STD. & LARGE CARS
ONE PRICE
$28.00 ea.
Sizes: C78-14, E78-14, F78-14, G78-14, H78-14
C78-15, F78-15, G78-15, H78-15

COMPACT CAR SIZES
4 Ply nylon construction
ONE PRICE **$20.00 ea.**
Sizes: 6.00-12 B78-13 A78-13 C78-13

Top quality tires from one of Canada's leading makers at very special "St. Patrick's Day" prices. This offer good to March 22 only. Don't miss it, it's our best tire deal of the year.

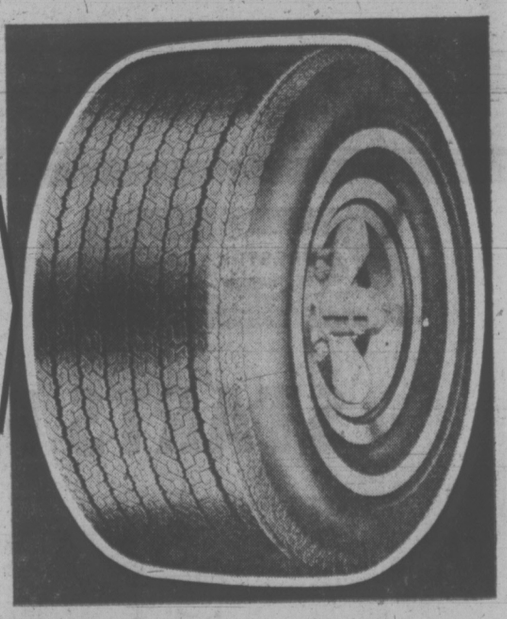

CASTROL G.T.X. MULTIGRADE MOTOR OIL
SPECIAL QUART .92 ea.
PUROLATOR OIL FILTERS
Sizes PER 1,3,5,33,40,49,84,141 to fit most popular cars
SPECIAL 1.66 ea.
ORLON PILE SEAT COVERS
Assorted styles and colours
SPECIAL 7.66 ea.

You can put your trust in Kmart Auto Centres
We're car people.

UNIVERSITY HEIGHTS SHOPPING CENTRE
3986 SHELBOURNE ST. (SAANICH), VICTORIA, B.C.
STORE HOURS: 10 a.m. to 10 p.m. Monday to Friday
9 a.m. to 10 p.m. Saturday
477-5113

KHMER ROUGE GROWS TO POWER POSITION

PHNOM PENH (AP) — In the last three years the Khmer Rouge has grown from a tiny Communist movement to a virtual government that now controls 80 per cent of Cambodia's land and 40 per cent of its people. It has brought the Lon Nol government to the brink of defeat.

Not much is known of the Khmer Rouge — which means Red Cambodians. But members are said to be rigid Communists, distrustful of foreigners, ruthless, dynamic and capable of bringing Cambodia's easygoing culture and society more into line with China's.

The Khmer Rouge's chief enemy was Prince Norodom Sihanouk when he was the country's leader. But they became allies after he was ousted in March, 1970, and sought refuge in Peking.

When the Indochina war first spread to Cambodia, the insurgents consisted of pro-Sihanouk forces, old-line Communists, Marxist romantics and elements who opposed the rightwing government Lon Nol had set up on Phnom Penh.

At that time, the North Vietnamese and Viet Cong were in the forefront of the fight in Cambodia. During a two-year North Vietnamese occupation of large areas of the country, about 5,000 Cambodians who went to North Vietnam after the French defeat in Indochina in 1954 returned trained to take over the organization of the Khmer Rouge.

North Vietnamese troops kept the Cambodian army at bay while in rear areas insurgents with the Hanoi-trained Cambodians began to control the population and recruit, form and train an army.

Refugees say life for the people in Khmer Rouge areas did not begin to change until North Vietnamese troops began leaving to prepare for their Easter offensive in South Vietnam in 1972. Slowly life became regimented.

Best known among the Khmer Rouge leaders Khieu Samphan, 44, a former Sihanouk official and national assembly deputy who was sentenced to death by Sihanouk and now is deputy premier, commander-in-chief and minister of defence in the Khmer Rouge government.

Since 1970 many of the factions within the insurgent movement have been eliminated, and the tightly knit Communist party of Cambodia has become dominant. Battles between factions have been reported, but the Communists have gained control of the movement, and they have party members in charge of every region, sector, province and most districts.

As part of the consolidation, pro-Sihanouk elements are being eliminated or absorbed. Sihanouk has said that if he comes back it will only be as a figurehead.

The roots of Cambodia's Communist movement go back to 1951 and the People's party. The Communists trace their history in three stages: 1951-54 a political armed struggle against the French; 1954-67 a political struggle against Sihanouk; and in 1967 the armed struggle resumed.

Khieu Samphan is slowly replacing Sihanouk as the Khmer Rouge's international leader. However, it is believed that he is not the top man. The movement appears to be controlled by a central committee of relative unknowns.

After their reorganization in September, 1972, the insurgents began to turn the countryside into communes while launching their first all-Cambodian offensive.

Contraceptives in Food?

LA PAZ (CP) — Many Bolivians are turning down food and medicines donated by the U.S. for fear they contain contraceptives, government officials said Friday.

Agence France-Presse reports that Health Minister Jorge Trores said "insidious" stories are going around that food given Bolivia by U.S. organizations contains contraceptive substances.

The government ordered a chemical analysis of U.S. food distributed here in the wake of the charges made three days ago by the nuns of Oruro that the food contianed contraceptives.

Government health director Glicerio Rojas said Friday that during a recent polio vaccination campaign in San Ignacio de Valeaco, people refused to be injected with the vaccine or fear it would make them unable to have children.

An epidemic resulted, he said.

In a pastoral letter Tuesday, Bolivian bishops called the U.S. Agency for International Development family planning program in Bolivia "an international aggression with all the characteristics of a modern sort of genocide".

McLAREN ELECTRIC Ltd. leaders in lighting

APPLIANCE SALE

• A MARCH!!ES ON!! •

LEONARD FROST-FREE REFRIGERATOR

This deluxe unit contains 112-lbs. of frozen food capacity, two freezer door shelves, two Ejecto-flex ice trays, 9.7 cu. ft. of fresh food capacity, two dairy compartments and portable vegetable crisper.

Color $10 Extra
Model LNS-413. Delivery Extra

L1351 "FROST-PROOF"

$439

WESTINGHOUSE FROST-FREE REFRIGERATOR

This units contains:
- 16.1 Cu. Ft.
- Left or right hand door
- Three-temperature butter conditioner
- Cheese compartment
- Snap-in door shelves
- Sealed meat keeper
- and many more extras.

Color $10 Extra
Delivery Extra

$639

WESTINGHOUSE CUSTOM BUILT-IN OVEN

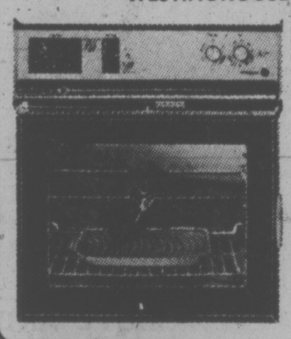

This custom built-in oven includes heat tempered tinted glass doors that swing to the side, oven light and lifetime silicone oven seal.

M-KB850
Delivery Extra

$316

WESTINGHOUSE COUNTER-TOP COOKING PLATFORM

So slim you can install a drawer directly beneath, plug-out elements and raised edge to contain spills.

$149.90 Selection of Colors

PORTABLE BASEBOARD HEATER

SPRING CLEAR-OUT

$20.75 to $28.75

BUILT-IN MOFFAT OVEN

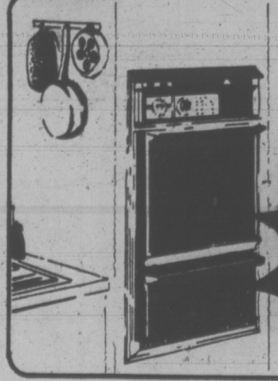

Moffat makes it one of the largest built-in ovens you can buy ... then, pack it with the extras you expect. An automatic clock to start your meals while you're out, a rotisserie, and black glass window in the oven door.

Delivery extra

SALE $319

MOFFAT RANGE

The Fiesta 300 range treats you to all the leisure and luxury of a self-cleaning oven. Includes features such as: Variable Broil Control, Infinite Heat switches, automatic pre-heat and time appliance outlet.

Delivery Extra

SALE $419

SEE OTHER IN-STORE SPECIALS!

CHARGEX master charge

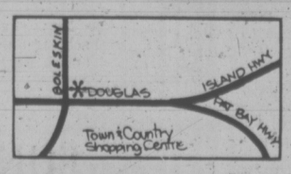

OPEN MON. to SAT.
8:30-5:00

McLAREN ELECTRIC LTD. leaders in lighting

Across from the Town & Country Shopping Centre

3400 DOUGLAS ST. . PHONE 386-1461

WAREHOUSE FOOD STORES

3475 QUADRA ST.
BURNSIDE PLAZA
47 SONGHEES RD.
877 GOLDSTREAM, LANGFORD

OPEN EVERY NIGHT 'TIL 9
SAT. 'TIL 6

LANGFORD AND BURNSIDE PLAZA STORES OPEN 10 a.m. to 6 p.m. Sunday

Sun., Mon. and Tues.
We Reserve the Right to Limit Quantities

Rhodes Frozen **BREAD DOUGH** White or brown 5 Loaves, **89¢**

Double Smoked, **Lean Pork PICNICS** LB. **59¢**

Fresh **GROUND BEEF** LB. **77¢**

Skinless **WIENERS** 10-lb. lots, PER LB. **45¢**

Aylmer **Tomato KETCHUP** 2 11-Oz. Btls. **59¢**

Dad's **OATMEAL COOKIES** 1-lb. BAG, **79¢**

LETTUCE Jumbo Heads, 24's 2 FOR **39¢**

Brentwood Frozen **GREEN PEAS** 2-LB. BAG, **69¢**

Catelli **MACARONI OR SPAGHETTI** 5-LB. BOX, **99¢**

FAMILY CIRCUS

"Look, Mommy! Here comes the bride!"

DENNIS THE MENACE

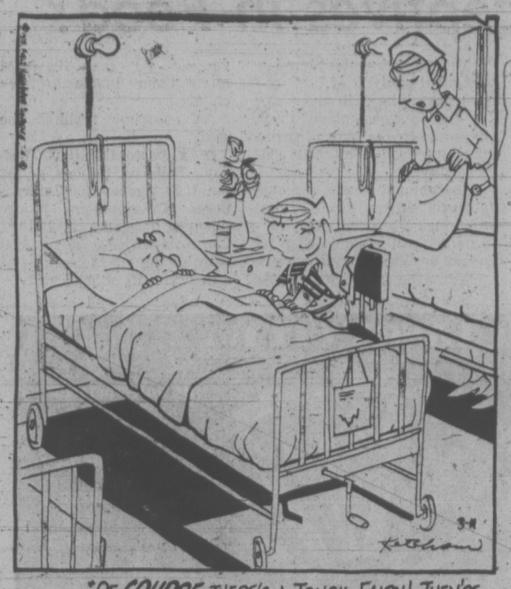

"OF *COURSE* THERE'S A TONSIL FAIRY! THEY'RE JUST NOT TELLIN' YA ABOUT HIM!"

HAGAR

EB and FLO

WIZARD OF ID

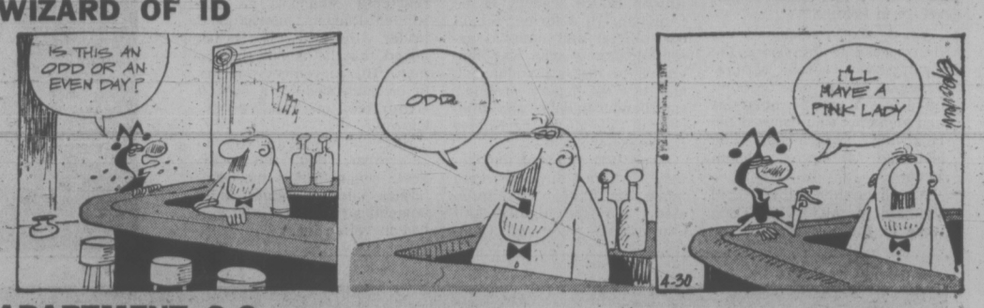

APARTMENT 3-G

B.C.

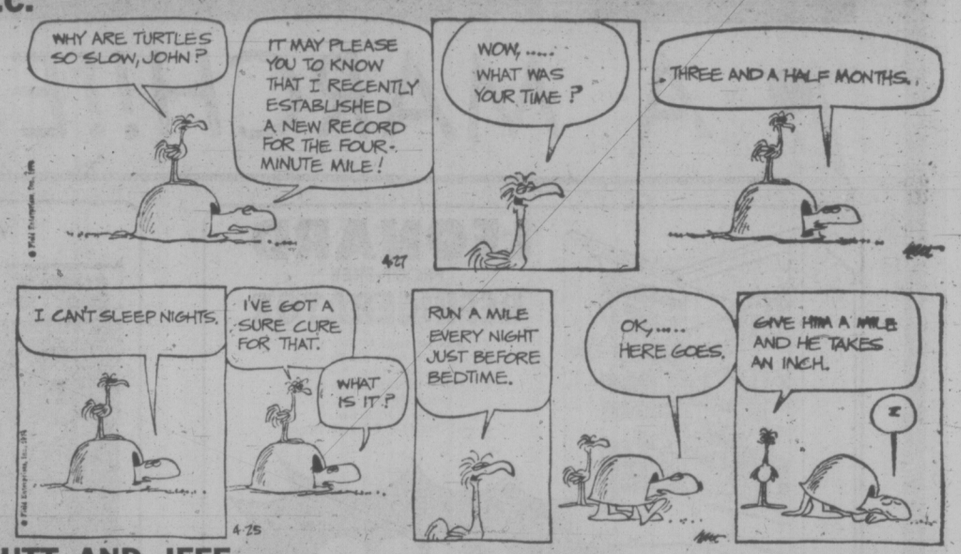

MUTT AND JEFF

MARK TRAIL

MISS PEACH

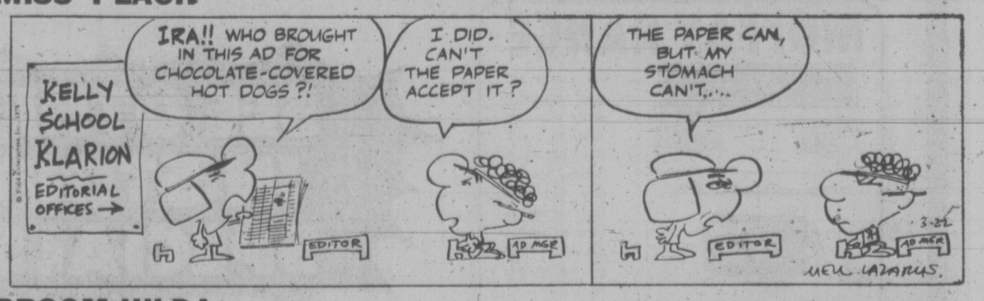

BROOM-HILDA

The Bridge Expert

By FRED KARPIN

The all-around bidding in today's deal is as fine a bidding sequence as I have seen in many a moon. The deal came up in a Washington, D.C. tournament.

North-South vulnerable. West deals.

	NORTH ♠ – ♡ A K Q J 9 ◇ A K 8 4 3 ♣ A 10 2	
WEST ♠ A Q J 10 8 7 2 ♡ 10 5 ◇ 6 ♣ K Q J		EAST ♠ K 6 3 ♡ 8 7 4 2 ◇ J 10 ♣ 9 7 5 3
	SOUTH ♠ 9 5 4 ♡ 6 3 ◇ Q 9 7 5 2 ♣ 8 6 4	

The bidding:

West	North	East	South
1 ♠	Dbl.	Pass	2 ◇
2 ♠	3 ♠	Dbl.	Pass
4 ♠	6 ◇	Pass	Pass
6 ♠	Pass	Pass	7 ◇
7 ♠	Dbl.	Pass	Pass
Pass			

North's original double was, of course, for "take out," and South's two diamond response promised nothing more than four diamonds and zero points. North's next bid, the cue bid of three spades, denoted first-round control of spades within a game-going hand.

East's double of the latter bid announced that he had a top honor in spades, West's bid suit. West's bid of four spades had many things going for it: (1) the possibility that a game might be made; (2) a cheap sacrifice against a North-South game or slam; and (3) the elimination of a round of bidding space for North-South to interchange information.

North, knowing that South had at least four diamonds, properly felt that his side was a favorite to fulfill a six-diamond contract. So he bid it.

West, trusting that the North-South bidding was accurate, now took a sacrifice at six spades (six spades, doubled, would have gone down three tricks, for a loss of 500 points. The small slam in diamonds would have netted North-South 1370 points, plus an overtrick worth 20 points).

North now made an expert call when he passed. West's six-spade bid. His pass, in this type of sequence, is known as the "forcing pass." The bid stated: "Partner, I have first-round control of spades. I can beat six spades, but we can make seven diamonds if you have diamond strength over and above what you have thus far shown."

South, having shown nothing more than four diamonds on his original forced response, concluded that his diamond holding was sufficient for him to bid seven diamonds. He was right. The grand slam would have been there for the taking.

But West, having faith in the North-South bidding, now sacrificed at seven spades, for a loss of 700 points. At seven diamonds, North-South would have scored 2140 points.

CRYPTIC CROSSWORD

ANSWERS TO FRIDAY'S CROSSWORD

ACROSS		DOWN	
1 Tales	17 Star	1 Telegraph-wire	3 Sees
4 Capital	20 Issue	2 Lathe	4 Coster
8 Litters	21 Measure		5 Painters
9 Inlet	22 Elector		6 Tollage
10 Gael	23 Depot		7 Letter-perfect
11 Test-case			12 Apparent
13 Maps			13 Modiste
14 Free			15 Hammer
16 Hide-away			18 Trump
			19 Hand

CLUES

ACROSS

7 Doesn't disturb arboreal features (6)
8 Describing what is becoming of French money (6)
10 Record what depositors do (3,4)
11 Superior piece of footwear (5)
12 Fail to swim in the lakes in Kentucky (4)
13 Official on train — cautious people will be on it (5)
17 You'll need some dough for costume jewellery (5)
18 It's vital for the circulation of French wine round the East (4)
22 Man of the church as a general rule (5)
23 He's not in favor of work by an artist's model (7)
24 County division bigger than European capital (6)
25 A blow for one engaged in a row (6)

DOWN

1 Airy salute? (3,4)
2 Preparing to catch fish is harassing (7)
3 Another one has got the bird inside (5)
4 Need to give the sapper a certain number of sheets (7)
5 Fifty breaking the tape, took part in sports (5)
6 Begin to disturb the game (5)
9 A sixth sense needed in teaching (9)
11 It's not sensible to end up in a crowd (7)
15 What the senior citizen gets for accommodation (7)
16 Inexperienced, so not brought before the court (7)
19 The range of a policeman in the south-east (5)
20 Sound asleep! (5)
21 Doesn't continue going back to certain locations (5)

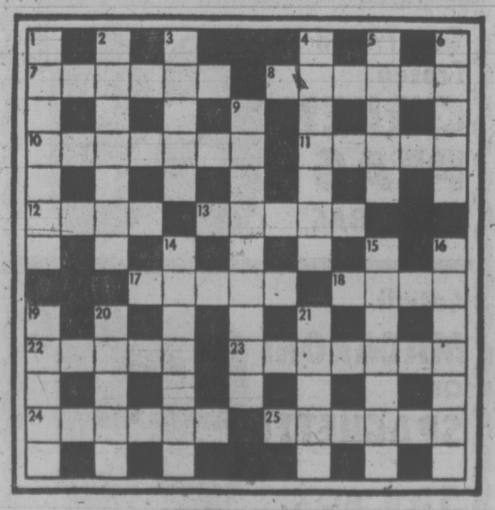

SOLUTION TUESDAY

LITTLE PEOPLE'S PUZZLE

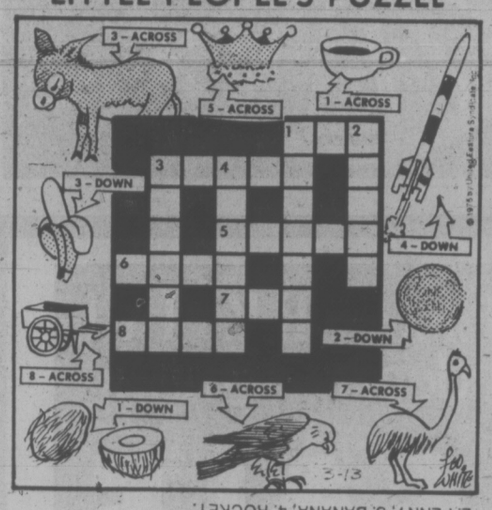

ANSWERS. Across—1. CUP. 3. BURRO. 5. CROWN. 6. HAWK. 7. EMU. 8. CART. Down—1. COCONUT. 2. PENNY. 3. BANANA. 4. ROCKET.

YOUR HOROSCOPE

By SYDNEY OMARR

Forecast for Tuesday, March 18

ARIES (March 21-April 19): Creative resources surge to forefront. You make important contacts. Social life improves. Business ventures pay dividends. Intensity is keynoted. Nothing happens halfway. Capricorn, Cancer persons could figure prominently.

TAURUS (April 20-May 20): You find that roadblock to money advantage can be removed. Now, take heart — and remove it! Means correct past misconceptions, mistakes. Get rid of losing proposition. Think ahead. You will receive credit for what you created.

GEMINI (May 21-June 20): Lunar cycle is such that you should take initiative. Strive to break new ground. Highlight originality, independence of thought and action. You are vital, dynamic and could make significant advance toward goal. Be direct. Get to heart of matters. Trust your own judgment.

CANCER (June 21-July 22): What occurs behind the scenes holds special interest. Your hunch pays dividends. You gain access to privileged information. Keep promise to one confined to home or hospital. If discreet, you gain. Don't blurt out all you know.

LEO (July 23-Aug. 22): Social life accented. Friends and wishes dominate. Your desire for affection is fulfilled. Some "far-off dreams could be fulfilled. Be flexible. Give yourself a chance to meet people. Participate in fun and games.

VIRGO (Aug. 23-Sept. 22): Be specific in relating problems, desires to professional associate, superior. There now is talk of making room for you at more elevated position. Aquarius, Leo and Scorpio could be pulling strings.

LIBRA (Sept. 23 - Oct. 21): Open lines of communication. Perceive potential. You may get chance to write, compose or advertise. More persons become aware of you. Language barrier could disappear. Build self-esteem. You should believe that the sky is the limit!

SCORPIO (Oct. 23-Nov. 21): Discuss finances with partner, mate. Discover who is paying, collecting — and co-ordinate efforts. Family situation improves. Harmony could replace controversy. Purchase of luxury item can bring smiles without smashing the budget.

SAGITTARIUS (Nov. 22-Dec. 21): Accent is on meeting opposition — and dealing with it. You gain co-operation from surprise source. Pisces, Virgo could be in picture. A contract or special arrangement is highlighted. If single, marriage may be on your mind, more so than usual.

CAPRICORN (Dec. 22 - Jan. 19): Basic issues dominate. Avoid frills. Get story straight. Show that you can accept truth — and responsibility. Refuse to be cajoled, flattered away from main point of concern. One who has much to do with your well-being requires special attention.

AQUARIUS (Jan. 20 - Feb. 18): Accent is on creativity, special relationships, specific changes. Children, members of opposite sex play prominent roles. You are completing a cycle, project. Don't attempt to go back — instead, take cold plunge into future. You'll understand!

PISCES (Feb. 19 - March 20): Study Aquarius message for valid hint. Build for future. Stress quality. Eschew the flimsy, the get-rich-quick scheme. You pay for what you get — one who promises something for nothing will give you a pain. Know it and respond accordingly.

IF TODAY IS YOUR BIRTHDAY you have ability to "reach" people, to determine their problems and to extricate them from intolerable situations. Aries, Libra persons play key roles in your life. January and October are your most significant months of 1975. You are sensitive, psychic and a fighter for rights of the underdog.

Scholarship Deadline March 28

Applications close March 28 for academic scholarship for day students and boarders hoping to attend St. Michaels University School in the fall.

Examinations in mathematics, English and general knowledge will be held at the school's junior campus, 820 Victoria Ave., April 5 at 9 a.m.

Day students are offered scholarship for Grades 5, 6 and 8. Partial boarding scholarships are available for Grades 5, 6, 7 and 8.

FUN WITH FIGURES

By J. A. H. HUNTER

Said a feller out
felling a tree,
My age I've
divided by three.
The result
is a square
Yet me age,
I declare,
Is six times
a cube. Glory Be!

(Answer tomorrow)

Friday's answer: The other number, 112224.

Counselling Works—Report

Counselling is the most effective method of dealing with the small but growing number of juvenile delinquents in B.C., according to a minority report of the Berger Commission on family and children's law now being studied by the provincial government.

The fourth report of the commission was tabled in the legislature last month but contents of the minority report have not previously been made public. The minority viewpoint says: "We are deluding ourselves if we feel that delinquency will be solved by legal methods alone."

The majority report recommendation included provision of "secure accommodation" and specially trained staff for hard-core offenders.

It also suggested that a new unified family court pilot project be extended throughout the province and that most of the aspects come under the jurisdiction of the attorney general's department.

The minority view, however, agrees with a unified system but says a stern legal approach seems inappropriate:

"We think that family counsellors working within the human resources department can most effectively provide services assisted through counselling and support of the entire family unit."

Signed by Ross Collver, vice-chairman of the Berger Commission, and Rita Macdonald, a social worker with the Vancouver Family and Childrens' Society, the minority report "rejects the suggestion that probation supervision has been an ineffective tool.

"In the event of crisis we think that the family counsellor working within the human resources framework can quickly and appropriately respond with the most effective assistance.

"We realize that our recommendations will not satisfy the many critics of the existing system who simply recommend a stronger response to the activities of a small but growing number of juveniles."

"We do not believe in short-sighted solutions to long-term problems."

Alternative recommendations to cabinet include that the attorney-general's department provide clerical and registry services for the new integrated family court system and that counselling remain under the preview of the human resources department with all programs and resources for children.

The majority report signed by Mr. Justice Tom Berger — noted a jurisdictional confusion between the attorney-general's department and the human resources department.

It stressed the need for creation of a new branch under the attorney-general's department which would administrate and develop the unified family court and be called the family and children's branch.

The director of the branch would report to Attorney-General Alex Macdonald.

"We disagree with the proposed branch," said Collver and Macdonald. "We now have two government departments developing child care resources and juvenile correctional facilities. There is no need for another department to get into the field.

"We no not suggest that the human resources department is simply better equipped to provide the necessary services to augment the courts . . . nevertheless we have been asked to consider the question as to whether the over all needs of the province might better be served if one government department was given exclusive mandate to provide the necessary broad range of services to families.

"And we express a clear preference for an integrated child welfare approach."

In an interview Ms. MacDonald said the alternative proposal "makes so much more sense."

A new branch would duplicate services, she said.

She said main impetus for the majority report's recommendation is to have a neater package.

She said the new unified family court system could work is well with the community resources board network being established by the human resources department.

Regardless of what is settled on the jurisdictional question, MacDonald stresses the need for consultation at the community level.

The minority report was buried as appendix I in the Berger Commission's fourth brief of 104 pages.

The majority of these said hard-core offenders undermine the performance of family counselling and probation officers and recommended that special staff be trained to deal with particularly difficult delinquents.

Premier Barrett has said the pilot project of the unified family court system is very interesting but he has said it is very expensive.

Comprehensive statistics on the exact cost were not contained in the report.

Asked if it would set the framework for new legislation this session Barrett said no, but depending on cabinet reaction it could be used as the basis for policy changes.

His only other statement was "I cannot over-stress the benefit of counselling."

Military Minds Seen In U.S. State Dept.

NEW YORK (CP) — A political scientist now at the University of Manitoba says he found among American state department officials personality types that tend to advocate the use of military force.

Dr. Lloyd S. Etheredge, assistant professor of political studies and psychology at the University of Manitoba, reports that a study he made in 1971-72 of 126 officials in the U.S. state department showed that traits of personality were an important factor in their judgments.

Etheredge's findings were published in an article in the March issue of Psychology Today magazine.

In his article, Etheredge said the diplomats on the whole were not "warmongers" although they included some "hawks". They achieved scores "for open mindedness and psychological flexibility that are among the highest on record." They were well above average in their freedom from neurotic symptoms.

He said he gave standard psychological tests and proposed five international "scenarios" to each diplomat and asked him whether he thought the situation called for a military response on the part of the U.S.

Etheredge said the responses he got to the scenarios indicated that 49.6 per cent of the diplomats would have supported the Bay of Pigs invasion; that 64.8 per cent would have endorsed military action in Vietnam, and that 71 per cent would advocate force to halt any large-scale Soviet naval buildup in the Caribbean.

However, only 16.8 per cent of the diplomats would have advocated force to overthrow an Indonesian government that planned an alliance with China and only 13.6 per cent would have advised the late President Johnson to intervene in the Dominican Republic.

"The more ambitious and competitive a man is, the more active and menacing he imagines the Russians to be. Diplomats seem to flesh out their images of Soviet conduct and policy by making straightforward inferences from their own personalities . . ."

"The results of this study are hard evidence that the personalities of at least some people in government are excellent predictors of the kinds of interpretations they make concerning the use of force."

Asked if the state department knew of his study, Etheredge said in Winnipeg:

"They didn't officially approve it. I contacted the diplomats in a private capacity."

In Washington, a state department spokesman said there would be no comment until a copy of the article is obtained and studied.

Etheredge said the only reaction to his study so far has come from academics, whose response he described as "quite favorable."

Etheredge, a native of Washington, D.C., said he conducted the study while at the Yale University graduate school where he earned a master's degree in international relations and a doctorate in political science.

Now a Canadian landed immigrant, Etheredge, 28, is in his third year on the staff of the University of Manitoba.

HELIOS NEAR SUN

WASHINGTON (AP) — Helios 1, a U.S.-West German satellite, swept nearer to the sun than any previous man-made object today as it passed with 28 million miles of the searing surface.

The satellite, named for the sun god of ancient Greece, made its closest approach at 5:13 a.m. EDT at a speed of 143,000 miles an hour and then moved away from the sun on its journey through the centre of the solar system.

The previous record holder was Mariner 10, a U.S. spacecraft which flew within 42 million miles of the sun last year.

Several innovative thermal control systems are protecting Helios 1 from temperatures up to 700 degrees Fahrenheit on its dash through the outer edge of the solar corona, or atmosphere.

CAPITAL SUPER FOOD

50 WEST BURNSIDE RD.
5124 CORDOVA BAY RD.
Cordova Bay Plaza
PRICES EFFECTIVE MARCH 16, 17, 18, 19

Open Daily 9 to 9
CORDOVA BAY STORE
Mon., Tues., Wed., Sat. 9-6
Thurs., Fri. 9-9; Sun. 12-6

BIG SAVINGS EVERY DAY!
We Reserve the Right to Limit Quantities

Fresh, Fast Fry PORK CHOPS Grain Fed Pork lb. 1.19

Pure PORK SAUSAGE 79¢ lb.

Cut-Up BOILING FOWL lb. 39¢

Burn's No. 1 COTTAGE ROLLS lb. 1.29

Green Giant New! BEANS with PORK and Molasses Sauce or Brown Sugar 19-oz. Tin ..... 39¢

Schweppes GINGER ALE 3 Qt. Size 89¢ Plus Bottles

Chiver's STRAWBERRY JAM 24-oz. Jar 1.19

E.D. Smith Garden Cocktail VEGETABLE JUICE 28-oz. Bottle 49¢

TIDE DETERGENT 5-lb. King Size 2.19

FRESH MUSHROOMS 79¢ lb.

FRESH BRUSSEL SPROUTS 33¢ lb.

EATON'S downtown

Meet Ciara . . . the thoroughly female fragrance. Now there's a beautiful bonus!

No one but Charles Revson could have created Ciara. He says himself, "This is the fragrance I've always wanted to create. Very elegant and unlike anything you've ever worn before." Do you dare miss trying it?

Especially with this fabulous gift offer
This week, when you buy 7.50 or more of his luxurious Ultima II cosmetics, you'll receive a beautiful gift set of your own.

The Ultima IIs are already famous. With their rich nutrient make-up, blushing cremes, luscious lipsticks and now Ciara. For the woman who loves the elegant.

2½-oz. cologne	12.00
2⅜-oz. cologne	9.50
Cologne Spray 2⅛-oz.	12.00
Perfume ¼-oz.	17.50
Perfume ½-oz.	30.00

From March 17th to March 22nd, Risto Helin the famed International make-up artist and Jackie Buttler will be at our Ultima II counter to help you find the Revson cosmetics just right for you.

Cosmetics, Dept. 216, Main Floor

p. 36

1.49 DAY

TUESDAY Only March 18

at EATON'S

VICTORIA ONLY. Store Information 382-7141

Every Item First Quality
Please, No Phone or Mail Orders
On Sale While Quantities Last

Shop Tuesday 9:30 a.m. to 5:30 p.m.

WOMEN'S SPORTSWEAR

Sweaters — Choose from 3 styles — short sleeve and ¾ sleeve. 100% acrylic. Yellow, pink, turquoise, navy, red and white. S.M.L. Each 1.49

Sportswear, Floor of Fashion

WOMEN'S SHOES

Canvas and Summer Sandals — Summer canvas shoes or sandals with neolite soles, vinyl uppers. 2 pairs 1.49

Women's and Children's Shoes, Floor of Fashion

LEATHER GOODS

Wallets, Key Cases, Change Purses — 1.49

Leather Goods, Main Floor

JEWELLERY

Sterling Silver Charms —	Each 1.49
Pierced Earrings — assorted colors.	Each 1.49
Clip Back Earrings — gold and silver color metal.	Each 1.49
Diamond Cut Bracelets — gold and silver color metal.	Each 1.49
Bead Ropes —	Each 1.49
Metal Bangle Bracelets — gold and silver color metal.	6 for 1.49
Metal Choker Chains — gold or silver color metal.	Each 1.49

Jewellery, Main Floor

HOISERY, ACCESSORIES

Gloves — Stretch nylon, acrylic.	1.49
Dress Sheer Knee Hi's —	3 for 1.49
Sheer Panty Hose — All sheer reinforced toe.	2 for 1.49
"Total Fit" Stretch Nylon Hoisery —	2 for 1.49
Knee Highs — Fine rib or cable stitch. Assorted colors.	2 pair 1.49
Scarves —	Each 1.49
Terry Mule Slippers — Assorted Spring colors.	Each 1.49

Hoisery, Accessories, Main Floor

HARDWARE

Air Deflectors —	2 for 1.49
Coping Saw —	1.49
Security Lock Plates —	1.49
Screwdriver Sets —	1.49
Aluminum Yardsticks —	1.49
6" Slip Joint Pliers —	Each 1.49
Decorative Switch Plates —	Each 1.49
Longlife Light Bulbs — 40, 60, 100 watt.	4 for 1.49
English Metric Tape Measure —	Each 1.49
Adjustable Angle Wrench —	Each 1.49
Utility Knives —	Each 1.49
Socket Sets —	Each 1.49
Red Ram Glue —	Each 1.49
Compact Tool Kit —	Each 1.49
Black and Decker Circular Saw Blades —	2 for 1.49
Adjustable Corner Clamp —	Each 1.49
Insulated Cutting Nippers —	Each 1.49

Hardware, Lower Main Floor

AUTO ACCESSORIES

Oil — 10-30W. Qts. only. Limit 4 per customer.	2 for 1.49
Hasting Oil Filters — Popular sizes.	Each 1.49
Auto Air Freshener —	2 for 1.49
6-12 Volt Auto Tester —	Each 1.49
Licence Plate Protector —	Each 1.49
Auto Warning Light —	Each 1.49
Lashing Cables —	Each 1.49
Spark Plug Socket —	Each 1.49
Flares — Set of three.	Set 1.49
Trunk Lid Holder —	Each 1.49
Pouring Spout —	Each 1.49
Key Fob —	Each 1.49
Oil Filter Wrench —	2 for 1.49
Squeegies —	Each 1.49
Clothes Rod Hanger —	Each 1.49
Starting Fluid —	2 for 1.49

Auto Accessories, Lower Main Floor

PET SHOP

Dog and Cat Flea Tags — Each 1.49

Pet Shop, Lower Main Floor

PAINTS

Brushes — Assorted sizes	1.49
Haddon Hall Deluxe Paints — Interior or semi-gloss. Discontinued colors. Qt.	1.49
MacTac —	2 yds. 1.49
Turpentine —	Quart 1.49
Paint Thinner — 48 oz.	Gal. 1.49
Glidden Spray Spread —	1.49
Roller Kits — 7½".	Each 1.49
Drop Sheets — 2 mil.	Each 1.49

Paints, Lower Main Floor

COSMETICS

Yardley Black Label Soap-on-a-Rope	Each 1.49
Toothpaste Miser —	— Floral porcelain. Each 1.49
Revlon Nail Polish — Assorted shades.	2 for 1.49
Love Cologne Concentrate — Elements of Nature — Earth or Fire.	Each 1.49

Cosmetics, Main Floor

HOUSEHOLD LINENS

Tea Towels — 100% cotton.	2 for 1.49
Pillow Cases — Cotton.	Pair 1.49
Miracle Loop and Plastic Mats — Multiple and plain colors.	2 for 1.49
Tea Towels— — All cotton, colorful stripes.	Pkg. of 3 for 1.49
Bath Towel Ensemble — Bath Towel —	Each 1.49
Hand Towels —	2 for 1.49
Face Cloths —	4 for 1.49
Oven Mitts — Assorted colors.	Each 1.49
Pillow Covers — Assorted colors and patterns	Each 1.49
Finger-Tip Towels — 100% cotton, plain colors.	2 for 1.49

Household Linens, Third Floor

SPORTING GOODS

Maxwell Batteries — 9 Volt. —	3 for 1.49
Hockey Socks —	1.49
Maxwell Batteries — AA, C, D.	7 for 1.49
Haida Strip Holders —	1.49
Pocket Warmers —	Each 1.49
Pocket Warmer Fuel —	1.49
Bike Locks —	Each 1.49
Badminton Racquet Press —	Each 1.49
Tennis Racquet —	Each 1.49
Cooper Super Blades —	3 for 1.49
Plastic Cups —	12 for 1.49
Knife, Fork and Spoon Set —	2 for 1.49
Baseballs —	Each 1.49
Scout Canteen —	Each 1.49
Folding Stool —	Each 1.49
Soft Balls —	Each 1.49
Hunting Knives —	Each 1.49
Bike Safety Lamps —	Each 1.49
Buzz Bombs —	Each 1.49
Krippled "K" —	2 for 1.49
Krippled Octopus —	2 for 1.49
Monofilament Line — 30-lb. test.	Each 1.49
Pool Chalk —	12 for 1.49
Cue Tips —	pkg. 1.49

Sporting Goods, Lower Main Floor

PICTURES

Framed Prints — Asst'd subjects	Each 1.49
Decorative Unframed Mirrors — Assorted.	Each 1.49
Old Masters — Suitable plastic frames, 4x5".	Each 1.49

Pictures and Mirrors, Second Floor, Home Furnishings Building

DRAPERIES

Drapery Lining — 100% cotton, approx. 48" width. White.	Yard 1.49
Shredded Foam — 2-lb. bag for toys and pillow stuffing.	Each 1.49
Cushion Forms — 14" square or round, poly foam.	2 for 1.49
Cushions — Assorted filled, assorted fabrics and colors.	Each 1.49
Instant Curtaining — 45" wide. Assorted colors.	Yard 1.49
Sheer Yardage — 45" polyester. Assorted subtle colors.	Yard 1.49
Assorted Drapery Yardage — Includes hopsacking and some cotton prints. Mostly 45" wide.	Yd. 1.49
Drapery Rod — 6' I-beam complete with runners and brackets.	Each 1.49

Draperies, Second Floor
Home Furnishings Building

WOOLS, FANCY GOODS

3 or 4-Ply Fingering — 1 oz.	4 for 1.49
4-Ply Baby Sayelle — Acrylic.	3 for 1.49
Knitting Worsted — All acrylic 2 oz.	Each 1.49
Nylon Crimpset —	5 for 1.49
Pot of Gold — Approx. 1-oz., all Acrylic.	6 for 1.49
Polypropylene — Approx. 2-oz. balls.	4 for 1.49
Canuck Yarn — Approx. 2-oz. skein. 80% acrylic, 10% nylon, 10% rayon.	3 for 1.49
Sayelle Knitting Worsted — Approx. 2-oz. skein.	2 for 1.49

Wools, Fancy Goods, Third Floor

NOTIONS

Earthenware Instant Coffee Jar with Spoon	1.49
Scotchgard — 11-oz. tin.	1.49
Colorful Pot Holders— — 2 in pkt.	2 pkts. 1.49
Lint Roller and Refill —	Each 1.49
Decorated China Dinner Bell —	Each 1.49
Ironing Pad and Cover set —	Each 1.49

Notions, Lower Main Floor

CANDIES

Five 20c Bars in Bag — Snickers	2 for 1.49
Poppy Cock — 10-oz. tin.	Each 1.49
FOR EASTER—5-oz. Hollow Chocolate Easter Rabbit —	Each 1.49
Easter Chocolate Novelities — Boxed.	3 for 1.49
1-lb. Solid Milk Chocolate Standing Rabbit — in bag.	Each 1.49
½-lb. Solid Milk Chocolate Rabbit — in bag.	2 for 1.49
Solid Milk Chocolate Foil Wrapped Easter Eggs —	1-lb. 1.49
Lowney's 4-oz. Fruit and Nut Eggs —	2 for 1.49

Candies, Lower Main Floor

FOUNDATIONS

Lycra Spandex Panty Brief White. S.M.L.	1.49
Front Fastening Bra — Lace and lycra spandex.	1.49

Foundations, Floor of Fashion

STATIONERY

Everyday Writing Pads —	4 for 1.49
Novelty Wooden Stapler — Telephone Shape	Each 1.49
English Gift Wrap —	5 pkts. 1.49
Keytabs — 4 in pkg.	2 pkgs. 1.49
Junior Exercise Books — 3 in pkt.	2 pkts 1.49
White or Yellow Typing Paper —	2 pkts. 1.49
Looseleaf Refills —	2 for 1.49
Envelopes — Blue lined, pkt. of 70.	2 for 1.49
Papier Mache Banks — Pig, clown, frog or monkey.	Each 1.49
Illuminated Magnifiers — Requires 2 Penlight batteries.	Each 1.49
Cellulose Tape with Dispenser — ½"x1010"	4 for 1.49
Magic Tape — ½"x600" on dispenser	3 for 1.49
Duo Tangs — 4 per package	2 for 1.49
Assorted Hasti Notes —	2 for 1.49

Books and Stationery, Lower Main Floor

"Frosty Flatware"

6 for 1.49

Attractive Frosty pattern in good quality stainless steel flatware. Choose from dessert spoons, tea and tablespoons, knives and forks.

HOUSEWARES, Main Floor Home Furnishings, Building

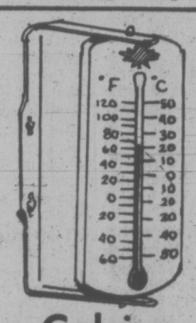

Celcius made easy

each 1.49

As of April 1st, all temperatures will be given in Celcius degrees. This thermometer will make the conversion easy, farenheit's listed too.

Hardware, Dept. 253, Lower Main Floor

Mixed Evergreens

each 1.49

It's gardening time again and you'll want several of these upright and horizontal new varieties plus all the new favourites at 1.49 day prices.

Garden Shop, Dept. 480, Main Floor Home Furnishings Building

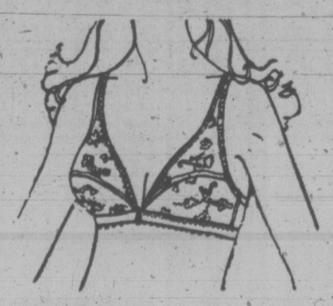

Front Fastening Bra 1.49

Lace and lycra spandex. Available in white and beige. Sizes A 34-36, B-C 34-36.

Foundations, Floor of Fashion

Children's Albums

each 1.49

Choose from favourite Long-Play albums such as Sesame Street, Mother Goose Favourites, Sing Along Songs, Bed Time Stories and Songs Cinderella, Johnny Appleseed, Snow White — plus many more

Records, Main Floor, Home Furnishings Building

FABRIC GARDEN

50" Decorator Cottons — 100% cotton, attractive designs. For drapes, bedspreads, etc.	Yard 1.49
45" Sheer Prints — 65% polyester/35% cotton, florals. Perma Press.	1½ yds. 1.49
45" Hawaiian Prints — 100% cotton, Perma Press.	Yard 1.49
45" Sports Cotton — 100% cotton, heavy weight. Plaid effects.	yd. 1.49

Fabrics, Third Floor

CHINA

Bone China Shamrock Mugs—	Each 1.49
Bone China Coasters —	2 for 1.49
Stemmed Daisies —	Each 1.49
Glass Candleholders —	Each 1.49
Assorted Glass Ashtrays —	Each 1.49
Glass Flower Holders —	2 for 1.49
Bud Vase —	Each 1.49
White Porcelain Teapot—Floral decoration, 6-cup.	Each 1.49

China, Main Floor
Home Furnishings Building

HOUSEWARES

Assorted Wooden Bowls —	Each 1.49
Corn Broom —	Each 1.49
Foil Oven Protector — Package of two.	2 for 1.49
Bissell Rug Shampoo —	Each 1.49
Plastic Pitchers —	2 for 1.49
Men's Lunch Kits —	Each 1.49
Plastic Colander —	2 for 1.49

Housewares, Main Floor, Home Furnishings Building

FLOOR COVERINGS

Rag Mat — 20"x30".	1.49
See Tread — 17x27".	Each 1.49
Link Mats — 13"x26".	Each 1.49
Welcome Mats — 22"x15".	Approximately Each 1.49
Coco Mat — Approx. 24"x13".	Each 1.49

Floor Coverings, Main Floor, Home Furnishings Building

LAMPS and ELECTRICALS

Ballerina Shades — Lace overskirt	1.49
Attractive Gift Items from India —	Each 1.49
Ballerina Shades — Plastic overskirt.	2 for 1.49
Light Bulbs — 60 and 100 watt.	8 for 1.49
Small Clip-on Lamp Shades —	Each 1.49

Lamps and Electricals, Main Floor
Home Furnishings Building

BABY'S WEAR

Plastic Pants — M.L.XL.	6 for 1.49
Wrapping Blanket —	1.49

Baby' Wear, Third Floor

BOYS' WEAR

Tee Shirts — 8-16.	Each 1.49
	Each 1.49
Socks — Stretch terry, sizes 9-10½.	2 pair 1.49
Boys' Briefs — White. S.M.L.	2 for 1.49
Boys' Belts —	Each 1.49
Swim Trunks — Sizes 8-14.	2 for 1.49
Swim Trunks — S.M.L.	Each 1.49

Boys' Wear, Third Floor

CHILDREN'S WEAR

Boys' T-Shirts — Plain patterns.	Each 1.49
Girls' Pants — 2, 6x	Each 1.49

Children's Wear, Third Floor

GIRLS' WEAR

Briefs — 2 to 6	3 for 1.49
Leotards —	2 for 1.49
T-Shirts —	Each 1.49
Girls' Knee-High Socks —	2 for 1.49
Girls' Pants — 8 to 14.	Each 1.49
Stretch Bikini — One size: 8 to 14.	3 for 1.49

Girls' Wear, Third Floor

GARDEN SHOP

Potted Mums — Assorted colors.	Each 1.49
30 lbs. Soil —	Bag 1.49
Wooden Hanging Baskets —	Each 1.49
Assorted Shrubs —	Each 1.49
Winter-blooming Heathers —	2 for 1.49
10" Cedar Tub —	Each 1.49
Fish Fertilizer — 64-oz.	Each 1.49
Double Begonias — Assorted colors. 5 per bag.	Bag 1.49
Hanging Planter — 12" square.	Each 1.49
Gladiolus Bulbs — Mixed colors. 36 per bag.	Each 1.49
Dahlia Tubers — 5 large tubers per bag.	Each 1.49
Anemones ST Bridgets Double — Single Decain. 30 per bag.	Each 1.49
Anemones Singles — 100 per bag.	Each 1.49
Sparaxis Bulbs — 25 per box.	Each 1.49
Montbretia Bulbs — 25 per bag.	Each 1.49
Acidenthera Bulbs — 25 per bag	Each 1.49
10 lbs. Rot-It —	Each 1.49
Maxi-Crop Liquid —	Each 1.49
Algi Feed Liquid — 40-oz.	Each 1.49
Fuschias— Assorted colors.	3 for 1.49
Mixed Pansies Roggle Giants —	3 boxes for 1.49
Ivy Geraniums —	3 for 1.49
Spanish Onions —	3 boxes for 1.49
Margaruerites —	4 for 1.49
Sweet Pea Plants —	8 for 1.49

Garden Shop, Main Floor, Home Furnishings Building

MUSIC CENTRE

3—C60 Cassettes —	Each 1.49
8-Track Recorded Tapes —	Each 1.49
C-5 Cassette Case — Stores cassettes. Vinyl.	1.49
Children's Albums — Assorted.	Each 1.49

Music Centre, Main Floor, Home Furnishings Building

SUNDRIES

New Herbal - Vaseline Lotion — 200 ml.	2 for 1.49
Glade Air Freshener — 6-oz.	3 for 1.49
Florient Air Freshener — 6oz.	3 for 1.49
Agarol Laxative— 22-oz.	Each 1.49
Sterisol Mouthwash — 22-oz.	Each 1.49
Wilkinson Blades — 5s.	4 for 1.49
Bayer Timed Release Arthritic Tabs — 72s.	Each 1.49
Cepecol-Mouthwash — 14-oz.	2 for 1.49
Desert Flower Hand and Body Lotion — 14-oz.	2 for 1.49
Oil of Olay — 25 ml.	2 for 1.49
Listerol — 7-oz.	2 for 1.49
Jergens Hand Lotion — 15.5-oz.	Each 1.49
Marigold Gloves —	2 for 1.49

Sundries, Lower Main Floor

TOOTHPASTE

Kolynos Toothpaste — Two 50 ml per box.	2 boxes 1.49
CloseUp Toothpaste — 50 ml.	3 for 1.49

SHAMPOOS and TOILETRIES

Everynight Shampoo — 12.3 oz.	Each 1.49
16-oz. Tame with Complementary Lady Trac II Razor —	Each 1.49
ZP11 Shampoo — 3:8 oz.	2 for 1.49
Revlon Hair Spray — 13-oz.	2 for 1.49
Miss Breck Hairspray— 16-oz.	Each 1.49
Breck Shampoo — 40 ml.	Each 1.49
Breck Creme Rinse — 40 ml.	Each 1.49
New Naturally Lovely Shampoo — 350 ml.	2 for 1.49
For Brunettes Only —	Each 1.49

Sundries, Lower Main Floor

MEN'S WEAR

Ties — Ready-Knot.	Each 1.49
Briefs — S.M.L.XL.	2 for 1.49
Vests — M.L.XL.	2 for 1.49
T-Shirts — White and colors.	Each 1.49
Hankies — Package of 6.	Pkg. 1.49
Socks — Casual and dress.	2 for 1.49
Boxer Shorts —	Each 1.49
Ties — regular	2 for 1.49

Men's Wear, Main Floor

TOYS

Matchbox Cases —	Each 1.49
Western Carbine Rifle — Fast action	Each 1.49
Fisher Price Rattle Ball —	Each 1.49
Die Cast Miniature Men of the West. —	4 for 1.49
Planet of the Apes Puzzle —	Each 1.49
Assorted Car Models —	Each 1.49
Military Vehicle Models —	Each 1.49
Assorted Hi-Q Solitaire Puzzle Game —	2 for 1.49

Toys, Lower Main Floor

BUDGET STORE STAPLES

Denim Carry-alls —	Each 1.49
Face Cloths —	6 for 1.49
Cotton Pillowcases —	Pair 1.49
Pot Holder —	4 for 1.49
Linen Tea Towels —	3 for 1.49
Cotton Tea Towels —	4 for 1.49
Dish Cloths —	6 for 1.49
Cobbler and Bib Aprons —	Each 1.49
Multii-Purpose Mats —	2 for 1.49
Oven Mitts —	Pair 1.49
Cheese Cloth —	3 pkts. 1.49
Terry Tea Towels — Pkt. of 2.	Each 1.49

FOOTWEAR

Women's Boots and Shoes — Broken styles.	Pair 1.49
Women's Slippers — S.M.L.	Pair 1.49
Boys' Boot Runners — Sizes 1-5.	Pair 1.49

WOMEN'S WEAR AND ACCESSORIES

Women's Long sleeve Turtleneck Sweaters — Asst'd. colors. S.M.L.	Each 1.49
Acrylic Socks —	2 for 1.49
Women's Jackets — long sleeves, zip. 65% acrylic, 35% polyester. S.M.L. Asst'd. colors	Each 1.49
Full and Half-Slips —	Each 1.49
Women's Sleeveless Vests — S.M.L.	Each 1.49
Women's Tops — Long sleeves.	1.49
Women's Raincoats — S.M.L.	Each 1.49
Women's Bikini Briefs — Stretchy	3 for 1.49
Short Sleeved Tops —	Each 1.49
Panty Hose — One size.	3 for 1.49
Bras —	1.49
Women's Skirts —	1.49

MEN'S WEAR

White T-Shirts — S.M.	2 for 1.49
Dress Socks —	2 for 1.49
Colored Tee Shirts —	Each 1.49
Athletic Shirts —	2 for 1.49
Briefs —	2 for 1.49
Work Socks —	Pair 1.49

Downstairs, Budget Floor

WEATHER
Tonight: Partial Clearing
Tuesday: Sunny Periods

Victoria Times

TODAY'S NEWS TODAY
Classified 386-2121
News 382-3131

91st YEAR, No. 233 ★★★ VICTORIA, B.C., MONDAY, MARCH 17, 1975 ★★★ 15 CENTS DAILY, 30 CENTS SATURDAY

★ SPORTS ★

George Richey of Victoria was voted the outstanding performer in the Canadian amateur wrestling championships at Vancouver after winning his weigh class title in freestyle and placing second in Greco-Roman grappling. Page 12.

★ ★ ★

Vancouver Canucks are leading Chicago Black Hawks by two points and St. Louis Blues by four in the National Hockey League's Smythe Division after beating the Hawks 4-3 while the Blues were losing in Boston. Page 12.

★ ★ ★

Victoria High Tigers rolled to the provincial high school girls' basketball championship Saturday, drubbing Port Moody 64-28 in the tournament final. Page 12.

★ ★ ★

Flora Martin and her Victoria Curling Club rink, bidding for a second straight Canadian senior women's crown, dropped an opening-round game Sunday in the national event at Swift Current. Page 13.

★ ★ ★

London Metros of Victoria won the consolation final in the Canadian junior men's basketball championship at Windsor after losing Saturday to University of Manitoba Bisons, who were defeated in the championship game by Windsor AKO. Page 12.

★ ★ ★

Jim Gustafson, who has avoided coach Pat Ginnell's doghouse because of his perpetual hustle, made the hustle pay off for Victoria Cougars Saturday, scoring twice in a 6-4 win over Kamloops. Page 13.

IMMIGRATION UP

OTTAWA (CP) — A total of 218,465 immigrants arrived last year, an increase of 18.6 per cent over 1973, the immigration department announced today.

They came from Britain, 17.6 per cent; the U.S., 12.1 per cent; Portugal, 7.5 per cent; India, 5.9 per cent and Hong Kong, 5.8 per cent, followed by Jamaica, the Philippines, Greece, Italy and Haiti as the major source countries.

The total figure represents a considerable drop in the high immigration rate for the first six months of 1974 when new arrivals were 47 per cent higher than in the corresponding 1973 period.

Foreigners Flee Phnom Penh

PHNOM PENH (AP)—The U.S. embassy in this Cambodian capital has begun burning documents and foreigners are fleeing in increasing numbers today in belief that the city's fall is only a matter of time.

A rocket fired by Cambodian rebels narrowly missed a plane loading U.S. embassy personnel at the Phnom Penh airport. The rocket landed about 30 yards from an aircraft under contract to the U.S. embassy as it was loading the evacuees for a flight to Bangkok. The passengers dived for cover underneath the plane. No casualties were reported.

In addition to U.S. government employees, the passengers included dependents of Filipino diplomats evacuating Phnom Penh and female workers for Catholic relief services who had been ordered out of the capital by their organization.

Two flights by a French military transport during the day took out about 130 French citizens to Bangkok. The last French diplomatic representatives in Phnom Penh departed on the second flight, but two consular officials remained.

A motorcade of trucks, buses and cars took advantage of a lull in the shelling this morning, speeding nearly 900 Frenchmen to the airport for flights out of the country. The Australian embassy staff was evacuated over the weekend.

Meanwhile South Vietnam withdrew all but handful of defenders from the provincial capital of Pleiku today in a move that virtually delivered the central highlands to the Communists. The withdrawal followed two stunning battlefield losses.

In Saigon Communist commandos attacked a gasoline storage depot on the northwest edge of the city today, damaging four tankers before being driven off.

Military sources said the raiders wounded 10 government soldiers. One Communist sapper was killed and an assortment of explosives was seized.

Government officers also conceded that the North Vietnamese had captured virtually all of Ban Me Thuot, the capital of Darlac province, in the highlands. They said a few hundred government troops remain in the devastated city, isolated but in radio contact with government forces.

The fate of nine North Americans, including Canadian missionaries Mr. and Mrs. Norman Johnson of Hamilton, Ont., trapped in Ban Me Thuot by the fighting was unknown.

Reports from Cambodia say government troops have struck back at rebels threatening the lifeline U.S. airlift, but the insurgents vowed to capture the Cambodian capital within weeks.

The government reported a sharp drop in shelling attacks against Phnom Penh's airport following the weekend capture of a major insurgent base in the "rocket belt" to the west.

Bu exiled Prince Norodom Sibanouk, titular head of the communist-led Khmer Rouge guerrillas, said he insurgents would soon occupy the besieged capital.

"Phnom Penh is surrounded on all sides and conditions for its fall probably will come about in two or three weeks," he told a group of Japanese leftists in Peking.

PENTAGON 'ERROR' TIMELY

WASHINGTON (UPI) — The U.S. state department announced today that Cambodia was overcharged $21.5 million for military weapons and ammunition in fiscal 1974 and now will be repaid in military material totaling that amount.

State department spokesman Robert L. Funseth said a defence department audit begun in May, 1974, determined that the army failed to deliver $21.5 million in ammunition for Cambodia under the fiscal 1974 military assistance program.

The announcement comes at a time when congress is resisting President Ford's request for an extra $222 million in emergency military aid to Cambodia.

He said the finding, made last Monday, resulted in a credit to the Cambodian government the following day.

CHRISTINA Onassis, 24, becomes one of the world's wealthiest women as principal beneficiary of the $600 million estate of her father, shipping magnate Aristotle Onassis, who died Saturday. Onassis' wife, Jacqueline Kennedy Onassis and her two children share approximately $150 million (See page 32).

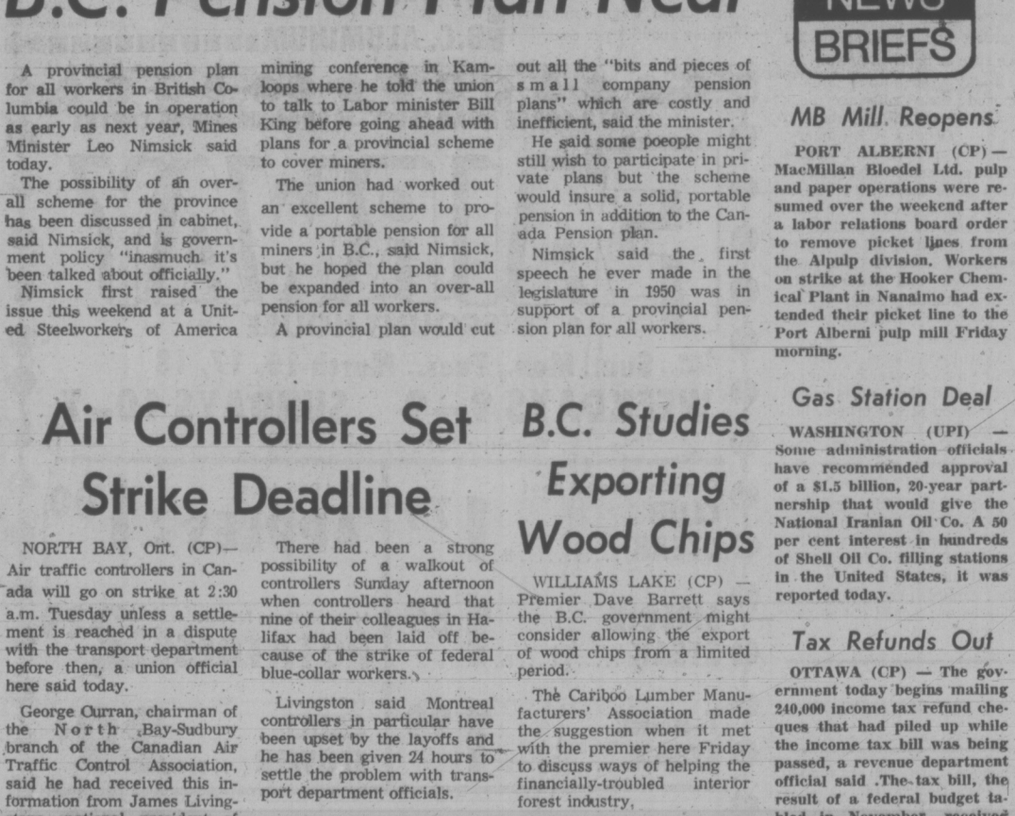

HUNG UP on gliding are two members of the University of Victoria Hang-Gliding Club, shown here in a happy state at Beacon Hill Park Friday. The unhappy "after" came Sunday when they broke the kite flying downwind. Ed Danielson, shown here flying, and Bob Long behind are wingless once more until repairs are complete. Long's only comment was, "It's a hell of a lot harder than it looks!"

Port Traffic May Resume By Weekend

VANCOUVER (CP) — Shipping traffic from 11 British Columbia ports may resume by the end of the week following the announcement Sunday of a tentative contract agreement between 4,000 striking longshoremen and their employers.

The strike, which began March 1, shut off all exports of raw materials through B.C. from Western Canada, all imports of goods and the movement of domestic supplies up and down the West Coast.

But while 35 ships are waiting today in port, resumption of grain exports hinges on the progress of talks in Ottawa between the federal government and its striking blue-collar workers, members of the Public Service Alliance of Canada (PSAC).

Grain exports through B.C. ports were shut down Feb. 17 by a strike of federal government grain weighers, members of the PSAC.

Federal mediator William Kelly said tentative agreement was reached at 7 a.m. EST after 18 hours talks between the International Longshoremen's and Warehousemen's Union, representing the dockworkers, and the B.C. Maritime Employers Association, representing 60 companies. Longshoremen are to vote Wednesday on the proposal.

No details of the proposed settlement were released but it was reported to include a two-year agreement with a wage increase of $1.85 an hour.

A spokesman for the employers said the Port of Vancouver, the second largest in North America, could be back in operation by the end of the week if longshoremen accept the agreement.

The two issues in the dispute were handling of container cargo and wages. The union was seeking an increase of $1.50 an hour in one year. Base hourly rate in the previous contract, which expired Dec. 31, was $6.08 based on a 40-hour week. The employers had offered $1.75 in two years.

The main issue was the handling of container cargo. The employees wanted the clause in the agreement lifted, for at least one year. But longshoremen said dropping the clause, which ensures that longshoremen unload all containers destined for leased warehouse space, would result in loss of jobs.

BAKER MUDFLOW FEARED

SEATTLE (AP) — A pilot flying over Mount Baker has discovered something that has concerned geologists: A small lake has formed near steam vents on the long-dormant volcano.

Geologists aren't worried about an eruption, but something that also could be disastrous, a mudflow.

Any mudflow touched off by Baker's latest spurt of steaming which began Monday probably would end up in Baker Lake, which is formed by upper Baker dam. The lake, drawn down as usual at this time of year, probably could contain any mudflows of the size that geologists believe have slid off the east side of the mountain in the past few centuries, geologists say.

But the sighting of water near the steam vents in Sherman Crater poses some possibility of even larger mudflows if the water suddenly was released by rock which had deteriorated from the effects of centuries of heat and water.

Dr. Dwight R. Crandell of the U.S. geological survey, perhaps the leading authority on hazards from Cascade volcanoes, considers the mudflows the chief threat.

CUPE Talks Delayed

Renewed negotiation with Canadian Union of Public Employees is unlikely to start before next week, according to the schedule of stand-in employers' negotiator George Wilkinson.

Union spokesman Bob Cunningham, vice-president of striking janitor Local 382, expressed disappointment that Wilkinson would not be available until Friday and doubted that any new meetings with regional municipal employers and mediator Clark Gilmour would be possible before next week.

Wilkinson, appointed last week to take the place of vacationing negotiator E. E. Pearlman, was here today to meet with the regional bargaining group for the first time.

He must then leave for Edmonton, he said, and would not be back here until the end of the week.

CUPE unions asked Gilmour to re-start negotiations which broke up 10 days ago, and the mediator was expected to arrange something this week.

The apparent delay, said

See TALKS Page 2

B.C. Pension Plan Near

A provincial pension plan for all workers in British Columbia could be in operation as early as next year, Mines Minister Leo Nimsick said today.

The possibility of an overall scheme for the province has been discussed in cabinet, said Nimsick, and is government policy "inasmuch it's been talked about officially."

Nimsick first raised the issue this weekend at a United Steelworkers of America mining conference in Kamloops where he told the union to talk to Labor minister Bill King before going ahead with plans for a provincial scheme to cover miners.

The union had worked out an excellent scheme to provide a portable pension for all miners in B.C., said Nimsick, but he hoped the plan could be expanded into an over-all pension for all workers.

A provincial plan would cut out all the "bits and pieces of small company pension plans" which are costly and inefficient, said the minister.

He said some poeople might still wish to participate in private plans but the scheme would insure a solid, portable pension in addition to the Canada Pension plan.

Nimsick said the first speech he ever made in the legislature in 1950 was in support of a provincial pension plan for all workers.

Air Controllers Set Strike Deadline

NORTH BAY, Ont. (CP)— Air traffic controllers in Canada will go on strike at 2:30 a.m. Tuesday unless a settlement is reached in a dispute with the transport department before then, a union official here said today.

George Curran, chairman of the North Bay-Sudbury branch of the Canadian Air Traffic Control Association, said he had received this information from James Livingstone, national president of the association in Ottawa.

Curran said a strike would cut off all air traffic in Canada.

The strike threat developed over layoffs of controllers in Halifax as the result of the rotating strikes of federal blue-collar workers.

Union head Jim Livingston said today in Ottawa he is working to reach a settlement of the dispute.

"We have problems keeping people on the job today because of people being laid off in the Maritimes," Livingston said. He is president of the Canadian Air Traffic Control Association.

There had been a strong possibility of a walkout of controllers Sunday afternoon when controllers heard that nine of their colleagues in Halifax had been laid off because of the strike of federal blue-collar workers.

Livingston said Montreal controllers in particular have been upset by the layoffs and he has been given 24 hours to settle the problem with transport department officials.

B.C. Studies Exporting Wood Chips

WILLIAMS LAKE (CP) — Premier Dave Barrett says the B.C. government might consider allowing the export of wood chips from a limited period.

The Cariboo Lumber Manufacturers' Association made the suggestion when it met with the premier here Friday to discuss ways of helping the financially-troubled interior forest industry.

Barrett said he will talk to Resources Minister Bob Williams about the possibility of exporting wood chips.

The premier said that for the first time, sawmills in B.C. are producing too many chips for provincial pulp mills to handle.

He said that exporting chips for a limitd period perhaps five years, could be a way of disposing of the surplus.

Premer Barrett visited Quesnel and Williams Lake Friday, then returned to Victoria Friday night. He toured sawmills in both centres, met for two tours privately with the manufacturers' association and attended a service club dinner here.

NEWS BRIEFS

MB Mill Reopens

PORT ALBERNI (CP) — MacMillan Bloedel Ltd. pulp and paper operations were resumed over the weekend after a labor relations board order to remove picket lines from the Alpulp division. Workers on strike at the Hooker Chemical Plant in Nanaimo had extended their picket line to the Port Alberni pulp mill Friday morning.

Gas Station Deal

WASHINGTON (UPI) — Some administration officials have recommended approval of a $1.5 billion, 20-year partnership that would give the National Iranian Oil Co. A 50 per cent interest in hundreds of Shell Oil Co. filling stations in the United States, it was reported today.

Tax Refunds Out

OTTAWA (CP) — The government today begins mailing 240,000 income tax refund cheques that had piled up while the income tax bill was being passed, a revenue department official said .The tax bill, the result of a federal budget tabled in November, received royal assent last week. About 12 million individual income tax returns are expected to be filed by the deadline, April 30.

U.S. Oil Rights

WASHINGTON (UPI) — The U.S. Supreme Court ruled 8 to 0 today that the federal government alone has oil drilling rights in nearly 200,000 square miles of the Atlantic Ocean beyond the three-mile limit. The United States can immediately resume preparations to grant leases for exploring the Atlantic to determine where potentially vast amounts of oil are located.

PSAC Talks Tackle Last Issue

By The Canadian Press

Talks resumed in Ottawa today in the federal blue-collar workers dispute with reports that new proposals are planned in an attempt to settle the retroactive pay issue, the last main obstacle to an agreement.

A union official said that union negotiators are considering recommending an $800 lump sum payment for the months December, 1974, through to March. This would include reduced amounts for February and March because of the month-long strike.

The official said the union plans to suggest that if the treasury board raises its wage proposal for the second year of the contract, the union will water down its retroactive pay demands.

Postal workers today began clearning mail backlogs in principal centres affected by recent rotating strikes as negotiations with the federal treasury board resumed in Ottawa.

Victoria post office was not involved in the work stoppages, but mail slowed between here and mainland points because the central post ofice in Vancouver was closed through action of the Public Service Alliance of Canada, which is attempting to get a new contract.

A post officie spokesman said mail piled up in various distribution points would be handled on a first-in, first-out basis until the backlog is reduced, with preference to first-class pieces.

INDEX

	Page
Births, Deaths	20
Classified	20-28
Comics	34
Entertainment	30, 31
Family	18, 19
Finance	8, 9
Gardening	21
Sports	11-16
TV, Radio	21

'Voters' Choice' Forced UIC Claim

PENMAN
. . . 'unemployed alderman'

CAMPBELL RIVER — When Mrs. Ollie Penman filled out the application form for unemployment insurance benefits, she wrote in "unemployed alderman" in the space provided for her occupation.

To the question which asked the reason for dismissal from her job, she answered "voters' choice."

That was in mid-January and so far she's received a total of $125 in $25 instalments.

Penman was a Campbell River alderman for four years. Last November, when her second aldermanic term was up, she ran for mayor but was deefated.

In January, when the new council was inaugurated and her term was officially over, she decided to apply for the unemployment insurance benefits she had been paying premiums on for the past year.

"I was so mad when I heard last year that the UIC was going to take premiums from us, that I wrote a letter to the commission complaining.

"I got a from letter back saying it was for my benefit so I decided I'd take those benefits."

For her first three years on council, Penman did not have to pay IUC premiums because the $1,300 salary was under the minimum set by IUC for premium deductions.

But in 1974, council voted itself a raise to $2,000 earned salary per year and the IUC started claiming its premiums, a total of $28 over the year.

She's been depositing each UIC cheque into a savings account which will total more than $1,200 if she collects for the 51 weeks she is eligible.

"And at the end of that time, I will have earned $130 in interest which will cover the original $28 I paid in premiums and the income tax on the savings account. It means I will have gotten $1,200 free-gratis."

The last paying job she held, before she was elected to council, was a civil service position — 25 years ago.

She's been a housewife since then and said she didn't think Manpower could find too many jobs for her.

"I'm taking a lot of ribbing about this, but everyone seems to agree with me about the stupidity of these rules, of taking unemployment deductions from someone earning only $2,000 a year."

TORONTO MARKET TRADING

In addition to Canadian Press stock reports, bond and mutual fund prices, market quotations also are supplied by the following firms or agencies: Investment Dealers' Association of Canada, Richardson Securities, Royal Bank of Canada, Pemberton Securities, A. E. Ames & Co., Annett Mackay Ltd., Bongard Leslie & Co. Ltd., and Vancouver Stock Exchange.

TORONTO 1:40 P.M. STOCKS
Distributed by CP
Toronto Stock Exchange—March 17
Quotations in cents unless marked $. z—Odd lot, xd—Ex-dividend, xr—Ex-rights, xw—Ex-warrants. Net change is from previous board-lot closing sale.

Stock	Sales	High	Low	1:40 p.m.	Net Ch'ge
	A and B				
Abby Glen	1400	305	295	305	+ 5
Abitibi	13660	$10¼	9⅞	9⅞	— ¼
Acklands	2400	$14¼	14¼	14¼	+ ⅛
Acme Gas	1000	8	8	8	— 1
Acres Ltd	1461	8⅛	8	8	— ¼
Acres A pr	176	37	37	37	— ¾
Acres wt	2000	1	1	1	
A.G.F.M	1300	225	220	220	— 5
Agnico E	4100	6¼	6⅛	6⅛	— ⅛
Agra Ind	100	15⅞	15⅞	15⅞	— ⅛
Akaitcho	2000	220	215	215	— 5
Albany	2700	28½	28	28½	— ½
Alt East G	1750	6½	6¼	6¼	— ¼
Alta Gas A	400	$13	12¾	13	+ ⅛
Alta Nat	1200	$21	21	21	— ½
Alcan	11150	$20¼	19½	20⅛	+ ⅝
Algo Cent	525	$12½	12½	12⅝	— ⅛
Algoma St	448	$26⅞	26¾	26¾	— ¼
All-Can B	2200	160	150	160	+10
Allarco Dv	150	$10⅝	10⅝	10⅝	— ⅛
Alliance B	100	450	450	450	
Alpa Ind	500	$10⅜	10⅜	10⅜	— ⅛
Alum 4½ p	180	$29½	29½	29½	+ ¼
Am Benza	5700	210	200	200	+ 2
Am Larder	4000	42	40	42	+ 2
Am Eagle	500	45	45	45	
Andres W	225	9	9	9	
Ang CT 4½	339	$23½	23½	23½	
Ang U Dev	700	120	119	119	— 1
Aquitaine	300	17	17	17	
Argus B pr	275	$29¾	29¾	29¾	
Asamera	4490	$11½	11⅜	11½	
Asbestos	367	$14¼	14⅛	14¼	+ ¼
Atco A	1170	$18	17⅞	18	+ ⅛
Auric Res	1900	40	40	40	— 2
Auric r	47863	4½	2½	2½	Chieftan D
Autolec I	100	$5½	5½	5½	+ ⅛ Chima
Bad Boy	1548	345	345	345	Chrysler
Bankstar C	325	6	6	6	— ⅛ CHUM
Bankeno	1500	204	195	203	+ 8 Coch Will
Bank Mtl	5615	15	14⅞	15	Coin Lake
Bank N S	3017	$41¾	41¼	41¾	+ ¼ Cominco
Baton B	415	$7¼	7¼	7¼	+ ⅛ Com Cap
Bay Mills	300	$9½	9½	9½	— ½ CHImi A p
Bell Canad	5273	$47¼	47¼	47¼	Comptel
Bell B pr	250	$46⅞	46⅞	46⅞	Comtech
Bell D pr	925	$52¾	52	52¼	+ ½ Conduit A
Bell Knit	600	30	30	30	+ 10 Conn-Chm
Bath Cop A	1800	$8¾	8¾	8¾	+ ¼ Con Bath
Black P A	300	325	325	325	— 5 Con Bath p
Bikwod A	1410	5	5	5	+ 10 Con Bldg
Block Bros	258	310	310	310	+ 5 Con Fardy
Bomac	400	200	200	200	C Durham
Border C	1000	260	260	260	+ 5 C Merben
Bovis Cor	3858	107	106	107	+ 2 C Morlsn
Bow Valy	6520	$13¾	13⅜	13¾	+ ⅜ Cons Prof
BP Can	4765	$12	11½	11¾	+ ⅜ C Rexpr
Bramalea	2000	69	69	69	Con Distrb
Brascan A	4924	$13¾	13⅜	13⅜	— ⅛ Cons Gas
Brenda M	300	345	340	345	— 10 Con Gas A
Brinco	z100				Con Glass
BC Forest	450	$15	14⅞	15	Conwest
BC Sugar A	200	22	22	22	— ¾ Corby vt
B Phone	448	$53¼	53	53	Corby B
BCPh 4.84	1000	$13¾	13⅜	13⅜	— ⅛ Cornat Ind
BCP 7.84 p	400	$18½	18½	18½	— ½ Coséka R
Brunswk	1462	385	380	385	+ 5 Costain R
Budd Auto	1000	485	485	485	Craigmt
Budd A w	200	185	185	185	—15 Crain R L
Bulora Cor	4800	170	163	165	+ 3 Crestbrk
Burmah O	2000	130	130	130	—15 Crwn Life
	C				Crush Intl
Cad Frvw	1240	$12⅞	12⅝	12⅞	+ ⅜ Cuvier M
Cal Pow	1139	$25¼	25⅛	25¼	+ ½
Cal P 4 p	220	$40½	40½	40½	
Cal P 5.40 p	180	574	74	74	— ½
Cal P 10 p	155	$106	106	106	+.½
Cam Mine	5000	21½	21½	21½	+ ⅛
Cambridg	1100	$15	14½	15	+ ⅝
Camflo	4140	$14⅜	14	14¼	
Cam Chib	2800	400	400	400	
Camp RL	500	$33	33	33	— ½
Campau A	2900	35	495	5	— 5
Can Cem L	100	$11¼	11¼	11¼	
C Ner West	4000	390	370	370	— 10
C Pakrs C	200	$19½	18¾	18¾	— ¼
Can Perm	600	$19¼	19¼	19¼	+ ¼
C Safway p	z40	$79¾	79¾	79¾	
CS Pete	10200	221	216	220	
C Cablesy	400	$13⅜	13½	13½	
C Cable w	z8	120	120	120	
Cdn Cel	400	$4⅞	6¼	6¼	— ⅛
CC Man A	550	$21¼	21¼	21¼	+ ¼
C Ex Gas	7300	325	315	320	+ 5
CGE	z25	$20¾	20¾	20¾	
C Hidrogas	5500	206	205	205	—15
C Homestd	6500	$5¼	5	5¼	+ ⅛
C Hydr	1500	$6⅛	6⅛	6⅛	
C Imp Bank	2480	$25¼	25¼	25¼	+ ⅛
C Ind Gas	1663	$6⅞	6¾	6⅞	+ ⅛
CIL	60	$18¾	18½	18½	
C Int Pow	1200	$12¾	12⅝	12¾	
CLI Pete	1381	14	14	14	
C Manoir	400	390	390	390	
C Ocdental	100	$8½	8½	8½	+ ⅛
CP Inve	1820	$14¾	14⅜	14⅝	— ⅛
CP Inve pr	z50	$28⅞	28¾	28⅞	
CP Ltd	8134	$14⅞	14⅜	14⅝	— ⅛
CPL A p	420	$9⅜	9⅜	9⅜	
C Reserve	400	235	225	225	—10
Cdn Sup O	700	$31	31	31	
Cdn Tire	200	$41½	41½	41½	+ ½
Cdn Tire A	1820	$43	42¾	43	+ ¾
C Utilties	100	$9½	9½	9½	+ ⅛
C Util w	1220	230	225	225	— 5
Candel Oil	z66	$6¾	6¾	6¾	
Canron	125	$18	18	18	+ ½
Capit Div	8100	48	46	48	+ 1
Carl Oil	4872	260	255	259	+ 4
Carl OK A p	300	$19	19	19	— ¾
Carl OK B p	250	$22½	22¾	22½	+ ⅛
Carrier JD	500	160	160	160	
Cassiar	500	350	350	350	
CC Yachts	1400	275	270	275	+ 10
Celanese	11745	395	380	390	+15
Ctl Fund A	100	$11¼	11¼	11¼	+ ⅛
Cent Pat	z200	80	80	80	
Chieftan D	1900	$7½	7⅛	7½	+ ⅜
Chima	500	97	97	97	
Chrysler	1240	$11½	11¼	11⅜	+ ⅛
CHUM	z40	$6⅜	6¼	6⅜	
Coch Will	300	130	129	130	
Coin Lake	1000	16½	15½	15½	— 1
Cominco	2624	$28¾	28	28¾	+ ½
Com Cap	2300	210	195	210	+ 5
CHImi A p	z50	$20¾	20¼	20¾	
Comptel	200	35			
Comtech	500	365	365	365	
Conduit A	300	350	350	350	+ 20
Conn-Chm	150	360	340	360	+ 10
Con Bath	z2860	$24	23⅞	24	— ⅛
Con Bath p	200	$18½	18½	18½	+ ⅛
Con Bldg	600	265	265	265	
Con Fardy	8849	110	101	101	— 10
C Durham	3500	57	57	57	
C Merben	1100	41	41	41	—4½
C Morlsn	1000	118	118	118	+ 2
Cons Prof	2000	57	57	57	+ 1
C Rexpr	15000	33	30	30	— 4
Con Distrb	1415	$7⅞	7¾	7¾	
Cons Gas	6260	$15⅜	15	15⅜	+ ⅛
Con Gas A	z18	$65	63	65	
Con Glass	200	$14	14	14	
Conwest	300	285	285	285	
Corby vt	200	$17⅞	17⅞	17⅞	— ⅛
Corby B	z50	$17¼	17¼	17¼	
Cornat Ind	1600	465	460	465	+10
Coséka R	2100	277	275	275	+ 7
Costain R	100	$7⅛	7⅛	7⅛	+ ⅛
Craigmt	1000	485	485	485	
Crain R L	1300	$12⅛	11⅞	11⅞	— ⅛
Crestbrk	200	350	350	350	+10
Crwn Life	z25	$53	52½	53	
Crush Intl	505	$7	6¾	6¾	— ¼
Cuvier M	1080	103	101	103	+ 2
	D				
Dale R	101	$7¼	7¼	7¼	— ⅛
Daon Dev	500	$9	9	9	
D Ara	10000	17	15	16	+ 1
Decca R	100	315	315	315	+ 5
Dektan Ltd	200	$5½	5½	5½	
Denison	775	$44½	44	44½	+ ⅛
Dicknsn	4300	$9⅞	9¾	9⅞	+ ⅛
Discovry	400	185	185	185	— 5
Doman I	1300	$7¼	7	7¼	+ ¼
Dome	1650	$54	53¼	53⅞	— ⅛
Dome Pete	4522	$25⅛	25	25⅛	— ⅛
D. Bridge	2550	$20⅝	20½	20⅝	+ ⅛
D Citrus	100	$5¼	5¼	5¼	— ⅛
Dofasco	890	$24	23¾	24	
Dom-Store	1500	$18⅛	18½	18⅝	+ ⅛
D Texf A	150	$7⅜	7⅛	7⅜	
Domtar	1875	520	19¾	20	
Donlee M	300	325	315	325	
Dr Mc C A	500	$14½	14	14	— ⅛
Dunrale	z34	15	15	15	
Du Pont	z95	$19	18⅞	19	
Dylex Ltd	500	$6½	6½	6½	
dylex A	800	$6¾	6¼	6¾	+ ⅛
Dynasty	1000	$8½	8¼	8½	+ ⅛
Esln Prov	200	280	275	275	— 25
East Mal	900	425	410	410	—10
East Sul A	3000	171	170	170	— 2
Eddy Mtch	100	$18	18	18	
Ego Mines	1000	49	45	45	— 2
El. Fin	613	400	400	400	—10
Electro A	200	445	440	445	— 5
Emco	700	$7⅛	7⅛	7⅛	+ ⅛
Emco w	1700	220	210	220	+ 20
Fairview	400	$12½	12½	12½	+ ½
Falcon C	800	56	6	6	— ⅛
Falcon	1635	$29⅜	29⅜	29⅜	+ ⅜
Fed Ind A	200	410	405	410	
Fields S	100	$13⅛	13⅛	13⅛	+ ⅛
Foodcrp L	600	115	114	115	+ 3
Foodex S	850	225	225	225	— 5
Ford Cnda	125	$68	68	68	— ½
Francana	100	$11⅝	11⅝	11⅝	— ⅛
Frobex	5000	13½	13½	13½	
Galf Mtrn	825	330	330	330	— 20
Gaz Metr	310	$6½	6⅜	6⅜	— ⅛
Gaz 5.40 p	150	$51½	51½	51½	+ 2½
Gen Distrb	5500	$8⅛	8⅛	8¼	+ ⅛
GMC	2845	$45⅜	44⅞	45⅜	+ ⅛
Genstar L	300	$17⅞	17⅞	17⅞	+ ⅛
Genstar Lw	100	55	5	5	+ 25
Getty Oil	1300	$14⅝	14⅜	14⅜	+ 8¼
Gf Mascot	3500	60	60	60	
Giant Yk	2003	$11⅛	10¾	11⅛	+ ⅛
Gibraltar	700	450	440	440	— 5
Glendale	600	140	140	140	— 5
Goldund M	2800	34	34	34	— 1
Grafi G	600	$29	28¾	28¾	— ¼
Gf Oil Sds	200	$7	7	7	— 1
GL Paper	z40	$16⅛	16¼	16¼	
GNGas A p	100	$17½	17½	17½	
Gt W Life	z7	562	62	62	
Greyhnd	700	$16⅜	16⅜	16⅜	+ ⅛
Gouar Trst	1100	$6	6	6½	+ ⅛
Gulf Can	1155	$29½	29	29⅜	+ ⅜
Gulfstrem	8500	27	26	27	+ ½
	H to L				
H Group	2400	$5	490	490	—10
Hamilton	400	$10¼	10¼	10¼	— ⅜
Hardee	1000	100	100	100	
Hard Crp A	300	$5	5	5	
Harlequin	40	$16½	16	16½	— ⅛
Harris J S	200	$5⅝	5⅜	5⅜	— ⅛
HiWood A	300	260	260	260	—35
Hawker S	900	$5¼	5⅛	5⅛	
Hayes D A	435	$5¼	5⅛	5⅛	+ 22
Holinger A	225	$26½	26½	26½	+ 1
Home A	600	$22½	22¼	22¼	— ¼
Home B	150	$21	21	21	— 1
Hud Bay A	1180	$17⅜	17¼	17¼	— ⅛
Hud Bay B	500	$17⅜	17⅜	17⅜	+ ⅛
H Bay Co	1017	$15⅞	15¾	15⅝	— ⅛
HB Oil Gas	6925	$24¾	24¼	24½	+ ⅛
Huron Erri	171	$25	25	25	
Husky Oil	5300	$15¼	15⅛	15¼	+ ⅛
Husky E w	700	475	475	475	+10
Hydra Ex	1000	60	60	60	
IAC	1510	$19⅝	19½	19½	— ⅛
Imasco A	1013	$30½	30	30½	+ ½
IOil A	13320	$26¼	25⅝	26¼	+ ⅜
Industmin	159	$7	7	7	+ ½
Inland Gas	400	58	7¾	8	+ ⅛
Inland G p	z30	$10¾	10¾	10¾	
Inter-City	300	465	455	455	— 5
Inter C B w	500	253	253	253	+ 3
Intrmetco	400	$5⅜	5⅜	5⅜	— ⅛
IBM	181	$217	217	217	+ ⅜
I Mogul A	200	$9	8¾	9	+ ⅛
Inco A	4691	$23¼	23	23	
Inco B	100	$23	23	23	— ¾
Int Obaska	6000	16	16	16	+ 1
Interpool	1100	$14	14	14	+ ⅛
Intpr Pipe	760	$13	12⅞	12⅞	— ⅛
Int Pipe w	2000	170	166	170	+ 4
Ipsco	1100	$17⅜	17	17	— ⅜
Inv Group	300	$7¼	7¼	7¼	+ ¼
Inv Grp A	5470	$7⅜	7⅛	7¼	+ ¼
Inv Grp S p	150	$14¼	14½	14½	
Island Tel	200	$7½	7¼	7½	
ITL Ind	300	125	125	125	
IU Intl	5900	$12¾	12⅝	12⅝	+ ⅛
Ivaco A	850	$12⅝	12½	12½	+ ⅛
IWC Com	1100	169	168	168	+ 1
Jannock	1100	$6½	6¼	6¼	
Jorex Ltd	1000	22	22	22	
Kaiser	12700	$8⅜	8¼	8⅜	
Kaiser w	8650	$5½	5¼	5⅜	+ ⅛
Kaps Tran	4200	248	236	248	+15
Kelly D A	200	$6¼	6¼	6¼	+ ¼
Kelsey H	400	$7	7	7	
Kerr A A	1050	$12	11¾	11⅞	
Koffler w	1000	42	42	42	— 2
Labatt A	z90	$17¾	17⅜	17¾	
Labatt A p	160	$17½	17½	17½	— ⅛
Lacanex	5500	130	124	125	— 3
LDet Cem	3000	350	350	350	
La Luz	100	56	6	6	— ⅛
Laurasia	4000	63	63	63	— 1
Lau Fin	251	$8	8	8	
LaaP 2.00	150	$22	22	22	
Leigh Inst	1000	170	165	170	+ 5
Lincoln Tr	z10	$13¾	13¾	13¾	
LL Lac	150	175	175	175	— 5
Loe M	500	335	335	335	+15
Los River	1700	390	365	370	+ 5
LtonM	100	112	112	112	— 5
	M to O				
Mclan H A	750	$6¾	6¾	6¾	
MB Ltd	470	$23¼	23	23¼	+ ⅛
Madeline	3700	257	255	257	+ 5
Madsen	500	63	63	63	+ 3
Mast Wil	2000	360	360	360	—10
M LtMills	575	$27⅞	27½	27¾	+ ⅛
Markbero	z50	$10	10	10	
Martin	9000	29½	28½	29½	— ⅜
Mae F	14185	$16½	16¼	16⅜	+ ⅛
Matchpt	5000	12	12	12	— 1
MKATTGMI					
MAI Intyre	700	$44½	44¼	44½	— ⅛
Mclaglin	183	$9¾	9¾	9¾	— ⅛
McLagn w	3150	20	15	15	—10
Melton R E	400	240	235	240	+ 5
Merit	44900	270	250	250	—10
Merit Pr w	1500	245	240	241	+ 1
Mercanil	1125	$17¼	17¼	17¼	— ⅛
Mecant r	2094	155	153	153	— 2
Meta Uran	1000	11	11	11	
Met rost	z50	$15¼	15¼	15¼	
Micrsyst	1507	325	320	325	
Mcrsys w	1000	150	150	150	
Minda	34100	28	26	26	—1½
Moleon A	200	$16⅞	16¼	16⅜	
Mon Inv	500	$6½	6K	6½	
Moore	8555	$47⅜	47⅛	47⅜	— ¼
Multi-Mi	1000	49	49	49	— 3
Muihy	200	$5	5	5	
Mymar M	2000	72	70	70	— 4
NaChr	80195	$9¾	8⅞	9⅜	+ ⅜
Nat Drug	700	480	465	465	—35
Nat pete	1000	32	32	32	
Nat trust	100	$18½	18½	18½	
N B Cook	100	130	130	130	+ 5
NBU Mine	800	250	250	250	+ 5
Neepes	1500	172	166	172	
New Ath	2000	24	24	24	
NB Tel	820	$14	13⅞	14	
New Cal	3400	18	17	18	+ 1
Newcons	200	370	370	370	— 5
N Diménis	500	20	20	20	
N Senator	1000	15	15	15	
Nia Wire B	200	$12½	12½	12½	+ ½
Noranda A	1985	$32⅜	32⅛	32⅜	+ ⅛
Nordair L	100	245	245	245	+ 5
Normick P	400	249	249	249	+ 9
NC ils	2500	465	455	460	
N Canada	2000	41	39	39	— 3
Nor Ctl G	1780	$10½	10¼	10½	U
Nor Ct 260 p	z100	$28	28	28	
Nor Ct 150 p	1000	$19¾	19¾	19¾	— ⅛
Nor Ctl w	200	195	195	195	— 5
Nor Elect	8746	$23⅜	23	23¼	+ ⅛
NE Dell w	2960	435	425	435	+ 5
Ngac	10550	490	480	480	
NW Util p	z4	$41	41	41	
Nowsco W	1000	$7⅞	7¾	7¾	— ⅛
NSi Ark	2000	97	96	97	— 2
Nudlama	1000	73	73	73	+ 2
Numac	3000	$11⅜	11¼	11¼	— ⅛
Nu-Wst A	4000	$7⅜	7⅛	7⅜	+ ⅛
Oaxaaod P	4500	99	97	99	+ 1
Obrien	1500	74	72	72	— 3
Ocelot Ind	9900	$6⅜	6¼	6⅜	+ ⅜
Oil Patch	200	240	240	240	+10
OSF Ind	400	400	395	400	
Oshawa X	2000	6	6	6	
	P to S				
P Coper	11600	76	72	72	— 6
Pac Pete	4050	$18⅞	18⅝	18¾	
Page Pet	z2	185	185	85	
Pamour	500	$9½	9½	9½	— ⅛
Pancana J	500	88	88	88	— 2
Pa Cdn P	400	$11½	11⅜	11½	+ ⅛
Pan Centr	3500	149	142	142	— 3
Pan Ocean	6150	$12¼	11⅞	11⅞	— ⅛
Patino N V	558	$13⅜	13½	13½	— ¼
Pe Ben O	300	335	330	330	— 5
Pemd A	120000	210	200	200	—10
Pembin B	5000	210	210	210	—40
Penningtn	2300	$10	10	10	
P Dept S	600	$7¾	7⅝	7¾	
Petrofina	300	$22½	22½	22½	+ ⅛
Peyto Oils	7535	470	440	460	+15
Phillils Cb	400	$11⅛	11⅛	11⅛	— ⅛
Pine Point	970	$30¼	30¼	30½	
Pitf Eng C	4950	$6⅜	6⅜	6⅝	— ⅜
Pominex	6000	55	55	55	+ 3
Ponder	1000	51	51	51	
Pow Corp	240	$10	9⅞	9⅞	— ⅛
Prado Exp	3000	160	160	160	
Pre Cadbu	700	$7¼	7¼	7¼	+ ¼
Preston	150	$12½	12½	12½	
Price Co	z92	$13⅛	13⅛	13⅛	
Prov B Can	z15	$15¼	15¼	15¼	
Pure Sil	11200	310	296	300	
QCI Ind	9504	200	180	200	+50
QCI Ind A	2600	200	160	200	+30
Q Mattgmi	z250	40	40	40	
Que Sturg	3600	490	485	485	+ 10
Ram	400	235	235	235	+ 4
Rang	14810	$25⅝	24¾	25⅜	+ ⅛
Rnk Org A	800	395	385	385	—15
Rayrock	1300	91	91	91	— 1
Readers D	100	$8½	8½	8½	+ ½
Rdpath A	100	$21	21	21	
Reed Pap A	1100	$22¼	22⅛	22¼	+ ¼
Reich wt	100	$13¾	13¾	13¾	— ⅛
Reitman A	450	$10	10	10	— ⅛
Revelstk	200	$8⅞	8⅞	8⅞	— ⅛
Revn P	13150	105	102	103	+ 1
Rio Algom	640	$22⅝	22⅜	22⅝	+ ⅛
Ripley Int	100	245	245	245	+20
Roman	200	$11¾	11½	11½	— ⅜
Ronyx Cor	z100	70	70	70	
Rothman	700	$11	11	11	
Rothm A p	100	$71	71	71	— 2
Rothm 2p	400	$14	14	14	— ⅛
Royal Bnk	2775	$30½	30¼	30⅜	+ ⅛
Roy B r	83215	49	48	49	— 1
Royal Tr A	1650	$24½	24½	24½	+ ½
Russel A	1100	$12⅛	12	12⅛	+ ⅛
STL Cem A	200	$16	16	16	
Schneid b p	270	$8	8	8	
Seagram	8605	$30¾	29¾	30½	— ⅜
Shell Can	7292	$15¾	15¼	15¾	+ ½
Shcrritt	2937	$6¼	6	6⅛	
Siebens	2650	$9⅜	9¾	9⅜	+ ⅛
Silverwd A	140	$8⅞	8¾	8¾	— ⅛
Simpsons	2308	$8¼	8⅛	8⅛	— ⅛
Simpson S	540	$10⅞	10⅞	10⅞	
Sklac M	100	260	260	260	+10
Skyline H	3400	410	390	410	+10
Slater Stl	1200	$10⅞	10¾	10⅞	
Slat W Can	850	$7	6¾	6¾	— ¼
Sogepet	1900	120	115	115	— 1
Southm A	600	$27½	27⅛	27½	+ ¼
Spar Aero	5450	250	235	250	+ 5
Spooner	2500	20	20	20	
St Brodcst	3100	$9	9	9	— ⅛
Stand Ind	225	$8¼	8¼	8¼	+ ¼
Stelco A	2570	$28¼	28	28¼	
Steep R	5460	109	105	109	+ 3
Steelley I	300	$12½	12¼	12½	
Steinbg A	100	$19⅞	19⅞	19⅞	+ ⅜
Ster Trust	100	$8⅜	8⅜	8⅜	+ ⅛
Strathcr A	1000	105	105	105	+ 2
Sullvan A	200	170	170	170	
Sundle	17200	480	465	475	+10
Superior E	z200	48	48	48	
Systems D	300	460	455	455	— 5
	T to Z				
Teck Cor A	670	254	250	250	— 5
Teck Cor B	300	220	220	220	
Teledyne	900	460	460	460	+20
Texaco	z7	$33¼	33¼	33¼	
Texasglf	620	$26½	26½	26½	+ ¼
Texsrc	8500	18	17⅜	17½	— ½
Thom N A	300	$13	12⅞	13	
Tombill	3150	95	89	95	+ 8
Tormex M	3400	235	220	220	—20
Tordomnt	5000	210	200	200	—10
Tor Dm Bk	4625	$39¼	38¼	39¼	+ ½
Tor Star B	3100	$13⅛	13	13	— ⅛
Total Pet	1700	$5½	5⅜	5⅜	— ⅛
Traders A	3300	$13⅜	13¼	13⅜	+ ⅛
Trader B p	700	$23	23	23	
Trade 10.5 p	100	$10⅝	10⅝	10⅝	— ⅜
Trnsair	z121	205	172	175	
TrCan PL	2820	$11½	11⅛	11⅜	
TrCan A pr	z10	$60¼	60¼	60¼	
TrCan B pr	100	$31½	31½	31½	+ ⅛
TrCan C pr	z25	$37½	37½	37½	
TrCan D pr	200	$54	54	54	
TrCan PL w	2247	94	93	94	— 1
Tr Can Res	6000	74	73	73	— 1
Trans Mt	875	$11	10¾	11	
Travlway	1000	485	485	485	+ 5
Tribag	1500	33	32½	33	+ 2
Trio Chib	2600	18	18	18	— ⅛
Turbo R	1500	99	95	99	—1
Unican S	2400	175	150	175	+27
Un Carbid	1968	$19½	19½	19½	— ⅛

METRIC CONVERSION DEBATE IN COMMONS

OTTAWA (CP) — A full-fledged Commons debate started today on the metric system, scheduled to take full effect by 1980.

The debate is on a motion asking parliamentary approval of the long-term metric conversion program launched by the government in 19772.

The government's Commons majority virtually assures approval of the motion, but it gives MPs a chance to argue the pros and cons of the new system over the Imperial measurement system it will replace.

S. M. Gossage, chairman of the federal metric commission established in 1972 to supervise the program, said conversion already is well under way.

Some manufacturers are changing labels and package sizes from ounces and pounds to milligrams and grams. Sample highway signs in metres and kilometres are up in most provinces, and the official switch in federally-issued temperature readings — from Fahrenheit to Celsius — will be made April 1.

Starting that date, weather stations will report all temperatures in Celsius without comparative Fahrenheit readings. Freezing is zero degrees and boiling 100 degrees Celsius compared with 32 degrees and 212 degrees Fahrenheit.

The Canadian Press news agency and its subsidiary, Broadcast News, which relay weather forecasts to most newspapers and radio and television stations will participate in a government plan to restrict reports to Celsius readings after April 1.

Gossage said rainfall and snowfall readings will be issued in metric measurements only after Sept. 1 this year. The final step for weather forecasts is scheduled for April 1, 1 976, when windspeeds, visibility and atmospheric readings will be given in celsius only.

MDs Face Insurance Cut-Offs

LAS VEGAS, Nev. (AP) — More than 50,000 doctors in the U.S. may be forced from practice by the unavailability of medical malpractice insurance, the heads of the American Medical Association and American Bar Association say.

Growing damage awards in malpractice suits "are driving most of our insurance carriers out of business," leaving only about seven companies willing to issue such insurance, Dr. Malcom Todd, head of the AMA, said Friday.

"And some of them are trying very rapidly to get out of it."

Todd said more than 50,000 doctors are facing problems in obtaining malpractice insurance and in paying the rates, some of which have increased by more than 100 per cent.

He said many doctors are being forced to go into medical groups where they "get a salary and the insurance is paid for them." Other doctors are joining the armed forces he said.

Todd and James Fellers of Oklahoma City, head of the ABA, are in Las Vegas for a session sponsored by the two organizations on medico-legal problems.

In Florida, Insurance Commissioner Thomas O'Malley issued an order designed to prevent any increases in the cost of malpractice insurance in the state.

The order forbids insurance companies from increasing rates during the life of a policy or from cancelling a policy and then issuing a new policy with increased rates.

O'Malley said he issued the order to stop the Argonaut Insurance Co. from cancelling the policies today of 5,500 doctors in the Florida Medical Association. He said Argonaut planned to cancel the policies and then issue new ones with increased premiums.

The company has notified policy holders of a 35-per-cent increase on top of a 96-per-cent rise that took effect Jan. 1.

O'Malley said a premium increase would lead to "the possible abridgment of the availability of health care services in the state."

About 60 per cnet of Florida's doctors are insured by Argonaut.

Argonaut of Menlo Park, Calif., filed suit Wednesday in U.S. District Court in Jacksonville seeking to drop its contracts with Florida doctors.

MISSILES SUPPLIED

JOHANNESBURG (AP) — Soviet weapons, including Sam-7 anti-aircraft missiles, have been supplied to Rhodesian guerrillas assembled in base camps in Mozambique, the Johannesburg Star says.

Quoting Portuguese sources, the South African newspaper says the guerrillas had received a large proportion of the arms landed at the port of Beira recently by a Russian freighter, the Akademick Shimansky

Kremlin 'Planned To Kill Nixon'

Times News Service

WASHINGTON — On the heels of a disclosure that the Central Intelligence Agency once discussed plans to assassinate some foreign leaders, a special presidential commission has decided to conduct a limited inquiry into whether any of them were carried out.

Vice-president Nelson Rockefeller, head of the special commission, said in an interview Sunday night that the commission would investigate the alleged assassnation plots.

"We see a possibility of a situation which we did not anticipate," Rockefeller said in an interview with CBS.

But, he added, the investigation would be limited by the commission's original assignment to probe only those activities which may have been conducted inside the United States in violation of the CIA charter which limits the agency to foreign intelligence gathering.

A Soviet intelligence officer who defected to the United States, meanwhile, has told the CIA that Soviet secret police had a congingency plan to kill Richard Nixon if he had been elected president in 1960, columnist Jack Anderson says.

Anderson says in a story the plot was described to the CIA by former KGB major Anatol Golytsyn, who defected from his post in Helsinki in the 1960s.

Golytsyn attributed the plan to the late Soviet Premier Nikita Khruschev, Anderson says.

At the time Nixon had a reputation as a staunch anti-Communist.

Anderson also says Golytsyn told the CIA that Khrushchev had talked about eliminating ballet dancer Rudolf Nureyev after he defected to the West.

Golytsyn tried to warn Nureyev, but did not know if his message reached the dancer, Anderson says.

The alleged plot to kill Nixon was kept secret for years, but was disclosed by CIA sources "after stories about the CIA's assassination attempts hit the headlines," Anderson says.

He says Golytsyn was one of the highest ranking Soviet defectors in CIA history.

The United States paid him $200,000 in compensation and spent at least $500,000 more to protect him, Anderson says, quoting sources.

Anderson says Golytsyn has given U.S. intelligence agents otther valuable information which turned out to be accurate.

Downed Pilot Found Safe On Icy Lake

FORT NELSON (CP) — A light plane reported missing on a 350-mile flight from this community to Terrace. Was found Sunday with the pilot reported safe.

A spokesman for the Rescue Co-ordination Centre in Victoria said the plane was found ditched in snow on Sustat Lake, halfway between here and Terrace.

The spokesman said pilot Bruce Cairns of Fort Nelson reported his plane was slightly damaged and he was unable to fly it.

A helicopter was flying in to pick him up.

Berger Probe Shifts Focus

YELLOWKNIFE, N.W.T. (CP) — The Berger inquiry turns its attention to river crossings, slope stability and other geotechnical problems of an Arctic pipeline today as it begins its third week.

The agreement seems to be that Mr. Justice Thomas Berger will adjourn the inquiry Friday for the Easter break until the first week of April.

When the inquiry opens in April, it will do so in Aklavik in the Mackenzie Delta, one of the more than 20 northern communities most directly affected by the 2,600-mile natural gas pipeline proposed by Canadian Arctic Gas Pipeline Ltd.

The Berger inquiry is breaking new ground in its plans for the settlement visits. Judge Gerger will go into the communities but will set no firm times for his meeting, nor the duration of his stay.

"When the people are ready to talk, then we will hold meetings," said a Berger aide. "And we won't leave until all who want to speak have spoken."

The Aklavik visit, expected to last a week, probably will set the pattern for others to come. Because a large party of outsiders might intimidate the Indians and Eskimos from speaking out, every effort is being made to hold the number of visitors to a minimum.

Public attendance at the hearings ranges from 30 to 50 persons daily, considered good since the inquiry so far is being held during mornings only.

A night session is planned Monday and if public response is good, more will be scheduled.

There also is a possibility of lengthening the hours the inquiry sits. With the agreement of all parties, the inquiry sat from 9 a.m. until 1 p.m. all last week.

There are mixed thoughts about whether last week's progress was sufficient to allow this pace to continue. During the week, one panel of experts called by Arctic Gas was heard on the engineering and construction planning for the pipeline.

Three other panels are to be heard in this first of four phases under which Arctic Gas is making its case. In addition, Arctic Gas intends to produce policy witnesses at the end of phase one to clear up any controversial points.

More than 70 exhibits consisting of thick volumes, detailed drawings and other evidence has been introduced and at times Judge Berger is almost hidden from view as the exhibits are piled on his desk.

HARBORD AVIATION
"Insurance is our business . . . not a sideline"
HARBORD INSURANCE LTD.
VICTORIA 386-8441 VANCOUVER 687-8887 EDMONTON 424-0347

FREE BREWER
FRESH GROUND COFFEE
ONLY PENNIES PER CUP
CORY COFFEE KEEPS EVERY OFFICE PERKING
CORY COFFEE SERVICE PLAN
386-0339

We have moved
to
850 Fort Street,
Victoria, B.C.
V8W 1H6
Telephone: 385-3375
idb INDUSTRIAL DEVELOPMENT BANK
If you require financing to start, modernize or expand your business, and are unable to obtain it elsewhere on reasonable terms and conditions perhaps IDB can help you. Ask for our free booklet.

Now Leasing:
MEDICAL-DENTAL OFFICE and RETAIL CENTRE
Excellent construction and the ultimate in flexibility. We will design your space to suit your requirements. Good parking. Oak Bay Avenue just past junction.

Now Leasing:
OFFICE AND RETAIL GORDON HEAD
Join Pizza Pieman Restaurant in this exciting new commercial building. Excellent flexibility and superb exposure.
PLEASE CONTACT: DOUG SMITH 598-3321
JACK MEARS OAK BAY REALTY LTD.
2194 Oak Bay Ave. 598-3321

CABLE 10 CABLEVISION
VICTORIA'S Community Channel
MONDAY, MAR. 17 to FRIDAY, MAR. 21

	MONDAY	TUESDAY	WEDNESDAY	THURSDAY	FRIDAY
7:00	NATURE'S BEST Journey Into Spring.	WORLD COMMUNITY '75 Population Explosion World Federalists	ISLAND HOBBYIST Victorians at Leisure Virginia Adrian	1974 INCOME TAX Open telephones for your tax problems. Dept. National Revenue	CONTACT ONE Multiple Sclerosis Council of Churches
7:30	NATURAL GARDENING Accent is on your lawn—watering, planting and fertilizing. Reindeer.	A SHOW OF HANDS Specially produced for deaf persons.	THE SKY TONIGHT The Stars Ken Chilton	YOU AND THE LAW Victoria Police Community Band Saanich Police Dept.	ARTS CALENDAR Move Over Mrs. Markham Arts Council
8:00		GERMAN DIARY Horst Koehler reports for the German community.	BRITAIN ON PARADE The Coast Guard	BRITISH EMPIRE Beyond the Black Stump	DIALOGUE MLA David Anderson
8:30	FROM THE SIDELINES Lacrosse with coach, Archie Browning.	SCUTTLEBUTT Search and Rescue World Ship Society		The Australian Myth is crystallized at Gallipoli in W.W. I.	Open telephones to the political hot seat 477-0101
9:00	SPECIAL JUNIOR CHAMBER ELECTION FORUM Esquimalt Candidates in forthcoming bi-election. Esquimalt	OUTLOOK Inter-cultural Association —Helen Beirnes	IT'S YOUR DIME From your TV set to the TV station and return. Open telephone lines in Victoria Subject of your Choice for Involvement	SAANICH ISSUES The State of the Fire Dept. Chairman: Alderman Joe Bourque	TBA
9:30					
10:00	477-0101 to Esquimalt Aldermanic Candidates		IT'S YOUR DIME 477-0101		PERSPECTIVE Glad Tidings

AIR POLLUTION ENGINEER REQUIRED
Willis Cunliffe Tait & Company Ltd.
Consulting Engineers
CIVIL & STRUCTURAL COMMUNITY DEVELOPMENT ENVIRONMENTAL
Title:
Air Pollution Engineer—Victoria, B.C.
Academic Background:
Mechanical or chemical engineering degree. Masters degree in Environmental Engineering (or similar) an asset.
Professional Background:
Experience in the metallurgical, petrochemical or forest products industry (5-10 years including 2-3 years in air pollution control).
Description of Employment:
Co-ordination of engineering studies on air pollution abatement systems, their selection and installation and upgrading of existing systems and processes. Considerable client and government liaison in pollution control. Organization of the high level air emissions monitoring crew. Business Development and related travel in B.C. will occupy 50% of the time.
Salary:
Commensurate with qualifications and experience.
Applications should be directed to:
Z. L. Magyar, P. Eng.
Willis, Cunliffe, Tait & Company Ltd.
827 Fort Street,
VICTORIA, B.C.

STAFF DIETICIAN
Excellent opportunity for Dietician seeking part-time employment. Successful applicant will participate in in-patient and out-patient service approximately 15 hours per week. Our hospital is a 430-bed acute care institution with centralized food service. C.D.A. membership required. Apply to:
Mr. P. M. O'Brien,
Director of Employee Relations,
Victoria General Hospital,
841 Collinson Street,
Victoria, B.C., V8V 3B6.

CANFOR SALES TRAINEE
A SALES ORIENTED PERSON WITH A FLAIR FOR ADMINISTRATION IS REQUIRED FOR OUR BUILDING MATERIALS DISTRIBUTION CENTRE IN VICTORIA. DUTIES INCLUDE PROCESSING SALES DOCUMENTS, INVENTORY RECORDS AND SUPPORT WORK FOR SALES PERSONNEL. IT IS A CAREER POSITION OFFERING GREAT POTENTIAL FOR FUTURE PROFESSIONAL BUILDING MATERIALS SALES PERSON. GRADE 12 GRADUATION PLUS SOME TECHNICAL TRAINING IN BUSINESS METHODS OR EQUIVALENT EXPERIENCE IS REQUIRED.
APPLICANTS SHOULD APPLY BY LETTER ONLY TO:
CANFOR LIMITED,
790 TOPAZ AVE.,
VICTORIA, B.C.
Attn. K. W. JONES.

VICTORIA YM-YWCA
OFFICE-MANAGER/ ACCOUNTANT
*This person will be able to manage all accounting and support services for large membership association, with national affiliations.
*Prepare financial statements, manage membership systems, supervise office and other personnel.
*Position requires flexibility, interest in working with committees. An interest in physical education, sports, recreation an asset.
*Candidates should be certified by, or currently working towards certification, by a recognized accounting body.
Applications in writing ONLY before March 27:
Executive Director, YM-YWCA,
880 Courtney St. V8W 1C4.

National Trust
NATIONAL TRUST COMPANY, LIMITED requires
ACCOUNTANT TRAINEE
We are looking for an ambitious individual to carry out Accounting related work in various areas of our Company.
The individual we seek will likely have a minimum of one year's banking or trust company experience. This position offers the qualified applicant a career opportunity with advancement based on job performance.
Written applications are invited from persons with above qualifications and should include a brief resume. Please reply to:
Administrative Officer,
National Trust Company, Limited,
P.O. Box 1450,
Victoria, B.C., V8W 2X5

PROVINCE OF BRITISH COLUMBIA
offers
CHALLENGING CAREER OPPORTUNITIES
THESE POSITIONS ARE OPEN TO BOTH MEN AND WOMEN

AUDIT ACCOUNTANT — Location: VICTORIA
Competition No. 75:890 — Salary — $17,064 - $20,352
The Department of Education has an important position available immediately in the Financial Services Division for a qualified person to be responsible, under direction, for acting as an advisor and supervising the financial operation of Community Colleges and Vocational Schools throughout the Province and B.C.I.T. Will be required to undertake operational audits, analyse budgets and review financial statements; to conduct special studies as required. Duties will involve considerable travelling. Requires, preferably, membership in a professional accounting association (C.A., R.I.A., C.G.A.), or equivalent and an excellent knowledge of all principles and procedures; extensive accounting and auditing experience; demonstrated ability to supervise staff and deal effectively with officials and the general public.

RESEARCH OFFICER — Location: VICTORIA
Competition No. 75:873 — Salary — $16,068 - $18,600
The Department of Consumer Services is seeking a qualified person for this important position in the Community Programs Branch, which will offer the incumbent both challenging and diversified duties. Will be responsible to the Director of the Branch for organizing and developing a wide variety of research projects, including credit and behaviour pattern of consumers, analysis and preparation of retail market statistics, product testing data, educational and informational programs; to produce and edit monographs and reports for publication; to supervise and direct the work of research personnel, volunteer workers and other support staff. Requires a recognized university degree in related discipline and, preferably, a post-graduate degree, with emphasis on Economics, Statistics, Financial Analysis, Behavioral Sciences or Business Administration; considerable broad experience allied to market behaviour, corporate performance or related field; proven ability to prepare comprehensive analytical reports and demonstrated ability to deal and communicate effectively with officials, staff and the general public.

ADMINISTRATIVE OFFICER — Location: VICTORIA
Competition No. 75:571 — Salary — $15,168 - $17,916
The Department of Human Resources has a responsible position available in the Income Security Division for a person with a background in administration and with a knowledge of accounting and data processing systems; under direction, to be responsible for administering the processing of Mincome payments; will be required to develop adequate systems, including Federal Cost-Sharing Programs and information retrieval; to liaise with Government officials, Provincial and Federal, on related matters; to make recommendations regarding benefits to citizens. Requires Secondary School graduation and subsequent formal training in related subjects; a good knowledge of related legislation and considerable related administrative experience.

AUDIT ACCOUNTANT — Location: VICTORIA
Competition No. 75:835 — Salary — $14,232 - $17,064
The Department of Finance urgently requires a qualified person in the Comptroller-General's Office, who will be responsible, under direction, for assisting in various accounting functions; also, for assisting in the design, implementation and checking of subsidiary accounting systems in other Departments and for special projects as directed. Requires Secondary School graduation, and preferably, membership, or eligible, in a professional accounting association (C.A., C.G.A., R.I.A.); several years' related experience and an excellent knowledge of all accounting and auditing principles.

SOCIAL WORKER — Location: VICTORIA (Belmont Bldg.)
Competition No. 75:823 — *Salary — $10,404 - $12,576 (under negotiation)
The Department of Human Resoruces has a rewarding position available in the Residential Treatment Resources for Children Division, for a qualified person who will be responsible to the Co-ordinator of Group and Therapeutic Homes for Children, for carrying out routine administrative functions and assisting in reviewing new resource and contract proposals, monitoring standards and current programs and assisting with on-going policy development; to assist field staff and perform other related duties. Requires a recognized university degree in Social Work (M.S.W. or B.S.W.) but candidates possessing a B.A. degree (preferably with a major in Social Sciences and graduate training in Social Work) will be considered; some related experience; a valid B.C. Driver's License and a vehicle for business use, if required.
*Lesser qualified applicants may be appointed at salary range $9,348 - $11,232 (under negotiation).

PSYCHIATRIC SOCIAL WORKER — Location: TRANQUILLE
Competition No. 75:799 — Salary — $10,404 - $12,576 (under negotiation)
The Department of Human Resources also requires a qualified person to be responsible, under direction, for the social work contribution in the Psychiatric Unit, and to participate in the program design and implementation of behavioural treatment approaches to mildly disturbed young adult retardates; to act as a member of a multi-disciplinary team, liaise with community groups and supervise Case Aides and support staff. Duties may involve some travelling. Requires, preferably a recognized Master of Social Work degree and some realted experience.
Applications to be returned to the Regional Representative, Public Service Commission, KAMLOOPS.
Obtain applications from the PUBLIC SERVICE COMMISSION, 544 Michigan Street, Victoria, V8V 1S3, OR, the Regional Representative, Public Service Commission, 521 Seymour Street, Kamloops V2C 2E8 and return to VICTORIA (unless otherwise indicated) by March 19, 1975.

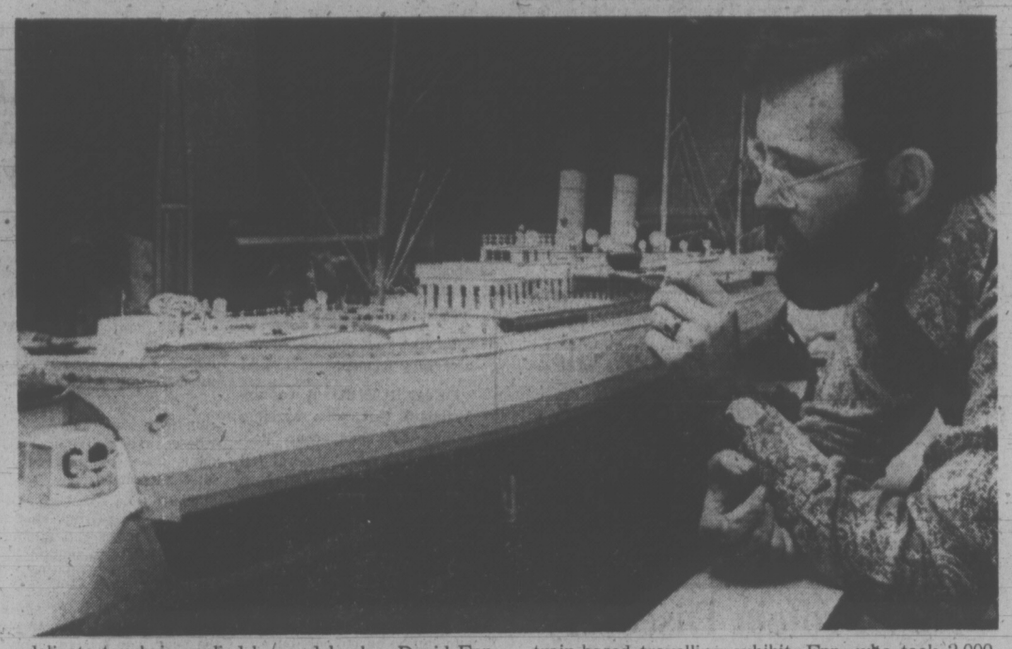

MODEL RAILWAY FANS, young and old, admired handiwork of Stan Jacobs, president of V.I. Model Railroaders' Association, during display Saturday in Oak Bay library. His display featured an 1860 western town and included replica train of that era. Project took him three months of spare time. At right, delicate touch is applied by modelmaker David Epp of Toronto to miniature Empress of India which will eventually go on display on Provincial Museum's train-based travelling exhibit. Epp, who took 2,000 hours to build the model, flew from Toronto to make final repairs. (John McKay photos)

jack scott

The Thrill in Peril: Danger as a Life Style

Dr. Manuel Guerreo, a theatrically handsome young general practitioner who treated me for an ear infection in Acapulco, thus beginning a long pen-palship, writes me this week that the recent series of earthquakes in Mexico has been enjoyed by one and all.

"There is no tonic so effective to the Mexican as an exhilarating brush with death," he notes, if you'll forgive my rough translation from the Spanish. "On the morning after the most recent tremors the tourists were a worried-looking lot, but the native population was in a gay, fiesta mood. It makes one wonder at the Latin temperament."

It does, indeed. I've often thought, in fact, of making a collection of a certain type of recurring news story from Mexico — short, pithy items of Mexicans thumbing their noses at fate and the law of averages and often winding up very, very dead.

There was, for example, the recent report of two Mexicans in heavy trucks who collided simulataneously with a railway train at a level crossing down Tampico way and went the way of all flesh with extreme rapidity.

The real Mexican part of this story was not that the lads were having an innocent little road race in their trucks or that they were estimated to be doing about 80 miles an hour when the inconvenience took place. The Mexican part of it was that the trucks were loaded with dynamite.

Reading Manuel's letter I found myself recalling certain incidents in which my wife and I found ourselves as most unwilling participants in the Mexican death-wish.

Ten of us, all strangers but uneasily united as tourists, had hired a limousine to drive us across the mountains from the slumbering little silver town of Taxco to Mexico City.

The "limousine" turned out to be an ancient Dodge with an asthmatic wheeze and four of the most vulnerable tires I've ever seen. We passengrs stood gravely about the car looking at the tweedy fabric where the tread had been and the lacy edge of the burned rubber. As we crowded into the vehicle the bells of the old cathedral began to toll. I think we all felt they were tolling for us.

★ ★ ★

The driver's name was, he said, Pete and he was almost horizontal behind the steering wheel. He looked like a rag doll that has lost its stuffing. On the dashboard and hanging from the sun visors was a formidable display of crucifixes and St. Christopher medals.

He drove through the narrow, cobblestoned streets of the town with a caution that momentarily lightened our spirits. When he came to the main highway he braked to a halt, suddenly sat upright and crossed himself ceremoniously. Then, with a secret hysterical smile, he catapulted us into a nightmare of abyss, curve and chasm at a mean average speed of 70 miles an hour while a clot of humanity and livestock parted magically in front of us.

My conviction that I was about to die was dulled only by the knowledge that the elderly Idaho woman who sat directly behind me was visibly turning green in my portrait of her through the rear-view mirror and that it was simply a question of time before I was to face either The Great Beyond or the spectacular illness which, as it happened, came first.

There was the time, too, when, having succeeded in talking my wife out of her fear of flying, we took off in a Mexican Airways DC-3 from Mexicali bound for Mazatlan.

We were flying smoothly at six or seven thousand feet. "See?" I was saying to my wife. "Who would want to travel any other way?" And then the plane began to fall.

I looked at my wife and saw that her last expression was going to be one of anger at me. It was a bad way to die.

At no more than 15 feet above the water the plane levelled off and then banked at a terrifying angle and, as coherency returned, I saw the school of whales below the wingtip and knew that the crazy Mexican pilot had simply gone down to sightsee. He was, as I later learned, a home movie addict with a passion for close-ups.

I was writing these reminiscences to Manuel in a letter last night when the realization came to me that my reaction was in many ways similar to that of the Mexican.

After those incidents — indeed, after every moment of peril I've experienced — there's been a peculiar lightness of spirit, a kind of vividness to life that wasn't there before. It may be that the earthier and more emotional Latin simply goes looking for what comes to us only by accident.

Housing Starts Down 16%

Housing starts in the Victoria area totalled 295 for the first two months of this year, down 16 per cent from 349 at the same time last year, Central Mortgage and Housing Corporation said today.

Only 104 single family homes have been started in 1975, less than half the 213 that had been started at the same time in 1974.

Difficulties in obtaining building permits during the current strike of civic workers is a factor but the rate of housing starts had been down before the strike began.

Completions are also down. There have been 445 units completed in the first two months, compared with 611 last year.

Despite the lower level of completions, 122 single family homes are standing vacant, up from four at the same time last year. These are newly-completed homes offered for sale.

Freighter, Tug Driven On Rocks by High Wind

By PAT DUFOUR
Times Staff

Furious east-southeasterly winds pummelled Vancouver Island today, driving a freighter and a tug on the rocks at Cowichan Bay and downing power lines.

Gusts up to 61 miles an hour were registered at Gonzales at 6 a.m.

Three of the ships anchored at Royal Roads — the Vostochny, Tain Hai and Silvrette, fearful of ending up on the beach, upped anchor and rode out the storm in the Strait of Juan de Fuca.

One of the nine freighters anchored at Cowichan Bay had to be hauled off the rocks.

The Stolt Atlantic radioed the Pacific Rescue Co-ordination Centre at CFB Esquimalt, reporting she had broken her mooring and was in danger of drifting ashore.

A spokesman for Falt Towing Ltd. of Duncan said his company was alerted at 5 a.m. but by the time the crew of the tug Falbro was aboard, the tug Seaspan Plane, a tug owned by Seaspan International Ltd. had left the wharf.

Out of control, the Stolt Atlantic brushed against the freighter Sea Ranger, both ships heading for shore. The Sea Ranger grounded.

Then the Seaspan Plane also went aground.

By this time the coast guard cutter Racer was on the scene.

The Falt spokesman said the Falbro, once her crew was aboard, was able to pull both the ground freighter and tug to safety.

Residents of the Malahat area were without power this morning as crews struggled to repair a broken power line.

A B.C. Hydro spokesman reported only minor skirmishes in the Greater Victoria area but said the wind, coupled with lightning, had caused more serious problems on the Saanich Peninsula.

The wind also added to the B.C. Ferries' Queen of Esquimalt's problems this morning. Newly out of refit, she was forced to cancel her 7 a.m. sailing from Swartz Bay and her 9 a.m. sailing from Tsawwassen.

A ferry spokesman said the cancellations were mainly due to minor mechanical problems.

"But the wind sure didn't help any," he added.

Victoria Times

MONDAY, MARCH 17, 1975 17

SECOND SECTION

Navy Ships Go South

Three destroyers of the Pacific maritime command's training squadron left Esquimalt at 10 a.m. today for a six-week training exercise in the Pacific.

Under the command of squadron commander Capt. R. D. Okros, in addition to their regular complements, HMCS Mackenzie, HMCS Qu'Appelle and HMCS Saskatchewan have about 75 junior naval officers, 23 reservists from naval divisions across Canada, 30 sea cadets from the prairie provinces and 11 soldiers from the 3rd Battalion, Princess Patricia's Canadian Light Infantry.

On arrival at Pearl Harbor the three ships will join four other Esquimalt-based vessels for 10 days of naval exercises.

After exercising with the support ship HMCS Provider and three destroyers of the 2nd Canadian Destroyer Squadron — HMCS Terra Nova, HMCS Restigouche and HMCS Kootenay — the three ships will visit Japan, making calls at several ports.

They will leave Japan in late April, refuelling at Dutch Harbor in Alaska en route and returning to their home port May 8.

Money Unlikely For UVic Housing

University of Victoria Students likely won't get any housing relief when the Universities Council of B.C. allocates money for new construction, council chairman Bill Armstrong said today.

"It's almost certain student housing can't be included (in capital allocations)" he said in an interview from Vancouver.

With a heavy increase in enrolment in September last year, UVic experienced a severe accommodation shortage.

"Student housing probably can't be financed out of capital funds," he said.

Council members met in Vancouver recently to discuss division of the $12 million allocated in the provincial budget for university building construction.

No official figures have been released, although both UVic and University of B.C. student newspapers claim UVic will get $4 million of the $5.5 million requested, and UBC will get $8 million of its hoped-for $18 million.

Atwood . . . fills Open Space

Ask The Times

Q. What is the current address of Ekco Products Company (Canada) Ltd.? D.W.P.

A. The address is 376 Birchmount Road, Scarborough, Ontario.

Q. What was the final total number of votes cast in each province for each of the parties contesting in the 1974 Federal election. M.M.

A. The final returns are to numerous to run but can be found in the Indexed Digest of Canadian Current Events, volume 8, page 1231.

City Interns All Set To Walk Tuesday

Victoria's two major hospitals are prepared for a refusal of interns to report for work Tuesday in the second phase of a strike by 310 B.C. interns that started today in New Westminster.

Sixteen interns at Royal Columbian Hospital, members of the professional Association of Residents and Interns of B.C., booked-off sick today.

On Tuesday, others at Royal Jubilee and Victoria General hospitals here, and at the University of B.C. Health Sciences Centre, were to join the strike.

The same was to take place Wednesday at Shaughnessey and St. Paul's hospitals in Vancouver, and at Vancouver General on Thursday, unless there is a working agreement with B.C. Health Association, representing the hospitals.

Patient care was not in jeopardy and was not expected to be an issue unless interns picket hospitals and members of B.C. Hospital Employees Association refuse to go through the lines.

That decision had not been divulged by interns, but meanwhile Jack Gerow, business manager of the 150,000-member B C H E U said if there are pickets they would be "of an informational nature only. As a result, all of our members will report for duty as usual."

The union charged the B.C. Health Association with acting in contempt of the provincial labor code in its negotiations with interns, who want wage parity with Ontario hospital interns. The interns said they would accept binding arbitration of the issue.

Jubilee Hospital executive director Dr. A. C. Pickles said the hospital association had offered to refer salaries to arbitration and to provide interns with dental care the moment such a plan is negotiated into the hospital industry by another route.

But he said the association refused to submit to arbitration an intern demand for free meals while on duty, a custom that was negotiated out of the intern's agreement last year for the first time.

"We don't plan to negotiate it back in," said Pickles, referring to the precedent this could set for other, larger groups of hospital employees.

Gerow said the labor code provides a process whereby essential service employees can forego the withdrawal of services by agreeing to arbitration of disputes, but the hospital associaition had refused on a technicality, he said.

"I'm appalled at the BCHA's never-ceasing tactic of pushing employees to the brink. Some day, somebody is going to get hurt and it will be the patient.

"It's time that full collective bargaining recognition — not collective begging — be given to the doctors," Gerow said.

Dr. Craig Beattie, pari president of the interns association, said it is the first time in British Columbia that residents and interns have left their jobs in a labor dispute.

He said private physicians and other hospital workers will absorb the strikers' workload and patient care will not be affected.

BCHA spokesman William Rolfe said Sunday the doctors have requested what amounts to a 50-per-cent wage increase in a one-year contract that would "set an inappropriate precedent with relation to wage increases."

Inspector to Move Against Gillespie

Any action against gravel pit dweller Jim Gillespie will be taken by Central Saanich building inspector Norm Porter, Mayor Jean Butler said today.

"Right now I don't know what action is going on," Butler said. "It's in his hands."

Central Saancih gave Gillespie an eviction order in February, telling him to leave the pit by March 15, but this morning Gillespie was still refusing to budge.

Mayor Butler said today she doesn't want to get involved any longer in the eviction of Gillespie.

"I'm fed up at this point," she said.

Porter could not be reached this morning.

Gillespie today repeated his demand that Butler resign as mayor.

"I'll immediately file nomination papers if she resigns," he said.

SHIP MOVEMENTS

MINISTRY OF TRANSPORT

Ready in Gulf Islands patrol area, Vancouver and Douglas in port, Camsell at Pultenay Point, Rider in Sand Heads patrol area, Racer in refit, Quadra on Station Papa.

MARINE SCIENCES

Vector in Vancouver harbor, all other ships in port.

Mournful Memories of a Mothball

By KIT COLLINS
Times Staff

Some 300 people filled Open Space Sunday afternoon to share the anguish of a Brownie striving to gain peer acceptance.

The crowd flopped spellbound on the floorboards for 40 minutes to share the girls' feelings, unravelled in a reading by her creator Margaret Atwood.

★ ★ ★

The heroine, who was rather fat, was once sent to dancing school where the teacher decided all others in the class would be fairies while June was told to be a mothball.

Therein lies the comedy of having mothers — mothers who send elephant-like daughters to dance schools to learn poise, says Atwood — and bookworm sons to unsought adventure through cubs and scouts.

Sunday's crowd lined up around the block three-quarters of an hour in advance of the Toronto author's appearance.

"Brownies were supposed to try to be the same as everyone else (and after the dancing failure) I was beginning to find this attractive," continued Atwood.

But then came the cloakroom-sobbing after tying knots into snarls, the pledge ("We are the Brownies: here is our aim; lend a hand and play the game"), and the beat-up toadstool that the troop gathered round.

★ ★ ★

There were the rather questionable influences of Brownie leaders Brown Owl and Tawny Owl, the slightly tarnished fairy pins and the endless badges — all submerged Tuesday night in the dusty basements of a United Church.

The memories had the audience — mostly females ready to chant: "to whit, to whit, to whoo . . ."

Finally there was the unscheduled question from a woman in the audience who won applause when she asked: "I don't know if you'll remember me, but I think we were in the same Brownie pack."

Atwood, currently on a cross-Canada tour is in Nanaimo today, she appeared here in corduroys, a sweater and a papier-mache flower in her button hole. After the reading she answered questions for 40 more minutes.

She started writing when everybody starts writing—at the age of five. There was a dark period from the age of eight to 16 when, suffocated by the inevitable career decisions, she was motivated to consult the high school career manual to find out the options.

The list of alternatives, she said, was short, including the careers of teacher, nurse, airline stewardess and home economist.

★ ★ ★

"That was it. And these things I didn't want to do."

She leaned toward the home economist until a memorable class.

"The home economics teacher as collecting suggestions for the upcoming stuffed animal class show," said Atwood, author of Surfacing, The Edible Woman and countless collections of poetry. She decided to write an opera for the class.

It was an opera about synthetic fabrics. There were three lovely princesses — Orlon, Dacron and Rayon — and one of them fell in love with a charming white prince, Sir William Woolly.

"Sir William Woolly's only downfall was he shrank from washing," Atwood reminisced to the crowd, "and from this love affair there appeared a new synthetic blend."

End of all aspirations toward a career in the home economics field. Atwood's new book will be published in the spring.

WEATHER
Tonight: Partial Clearing
Tuesday: Sunny Periods

Victoria Times

EDITION FINAL

91st YEAR, No: 233 — VICTORIA, B.C., MONDAY, MARCH 17, 1975 — 15 CENTS DAILY, 30 CENTS SATURDAY

★ SPORTS ★

George Richey of Victoria was voted the outstanding performer in the Canadian amateur wrestling championships at Vancouver after winning his weight class title in freestyle and placing second in Greco-Roman grappling. Page 12.

★ ★ ★

Vancouver Canucks are leading Chicago Black Hawks by two points and St. Louis Blues by four in the National Hockey League's Smythe Division after beating the Hawks 4-3 while the Blues were losing in Boston. Page 12.

★ ★ ★

Victoria High Tigers rolled to the provincial high school girls' basketball championship Saturday, drubbing Port Moody 64-28 in the tournament final. Page 12.

★ ★ ★

Flora Martin and her Victoria Curling Club rink, bidding for a second straight Canadian senior women's crown, dropped an opening-round game Sunday in the national event at Swift Current. Page 13.

★ ★ ★

London Metros of Victoria won the consolation final in the Canadian junior men's basketball championship at Windsor after losing Saturday to University of Manitoba Bisons, who were defeated in the championship game by Windsor AKO. Page 12.

★ ★ ★

Jim Gustafson, who has avoided coach Pat Ginnell's doghouse because of his perpetual hustle, made the hustle pay off for Victoria Cougars Saturday, scoring twice in a 6-4 win over Kamloops. Page 13.

IMMIGRATION UP

OTTAWA (CP) — A total of 218,465 immigrants arrived last year, an increase of 18.6 per cent over 1973, the immigration department announced today.

They came from Britain, 17.6 per cent; the U.S., 12.1 per cent; Portugal, 7.5 per cent; India, 5.9 per cent and Hong Kong, 5.8 per cent, followed by Jamaica, the Philippines, Greece, Italy and Haiti as the major source countries.

The total figure represents a considerable drop in the high immigration rate for the first six months of 1974 when new arrivals were 47 per cent higher than in the corresponding 1973 period.

Foreigners Flee Phnom Penh

PHNOM PENH (AP)—The U.S. embassy in this Cambodian capital has begun burning documents and foreigners are fleeing in increasing numbers today in the belief that the city's fall is only a matter of time.

A rocket fired by Cambodian rebels narrowly missed a plane loading U.S. embassy personnel at the Phnom Penh airport. The rocket landed about 30 yards from an aircraft under contract to the U.S. embassy as it was loading the evacuees for a flight to Bangkok. The passengers dived for cover underneath the plane. No casualties were reported.

In addition to U.S. government employees, the passengers included dependents of Filipino diplomats evacuating Phnom Penh and female workers for Catholic relief services who had been ordered out of the capital by their organization.

Two flights by a French military transport during the day took out about 130 French citizens to Bangkok. The last French diplomatic representatives in Phnom Penh departed on the second flight, but two consular officials remained.

A motorcade of trucks, buses and cars took advantage of a lull in the shelling this morning, speeding nearly 900 Frenchmen to the airport for flights out of the country. The Australian embassy staff was evacuated over the weekend.

Meanwhile South Vietnam withdrew all but a handful of defenders from the provincial capital of Pleiku today in a move that virtually delivered the central highlands to the Communists. The withdrawal followed two stunning battlefield losses.

In Saigon, Communist commandos attacked a gasoline storage depot on the northwest edge of the city today, damaging four tankers before being driven off.

Military sources said the raiders wounded 10 government soldiers. One Communist sapper was killed and an assortment of explosives was seized.

Government officers also conceded that the North Vietnamese had captured virtually all of Ban Me Thuot, the capital of Darlac province, in the highlands. They said a few hundred government troops remain in the devastated city, isolated but in radio contact with government forces.

The fate of nine North Americans, including Canadian missionaries Mr. and Mrs. Norman Johnson of Hamilton, Ont., trapped in Ban Me Thuot by the fighting was unknown.

Reports from Cambodia say government troops have struck back at rebels threatening the lifeline U.S. airlift, but the insurgents vowed to capture the Cambodian capital within weeks.

The government reported a sharp drop in shelling attacks against Phnom Penh's airport following the weekend capture of a major insurgent base in the "rocket belt" to the west.

Bu exiled Prince Norodom Sihanout, titular head of the communist-led Khmer Rouge guerrillas, said the insurgents would soon occupy the besieged capital.

"Phnom Penh is surrounded on all sides and conditions for its fall probably will come about in two or three weeks," he told a group of Japanese leftists in Peking.

★ PENTAGON 'ERROR' TIMELY

WASHINGTON (UPI) — The U.S. state department announced today that Cambodia was overcharged $21.5 million for military weapons and ammunition in fiscal 1974 and now will be repaid in military material totaling that amount.

State department spokesman Robert L. Funseth said a defence department audit begun in May, 1974, determined that the army failed to deliver $21.5 million in ammunition for Cambodia under the fiscal 1974 military assistance program.

The announcement comes at a time when congress is resisting President Ford's request for an extra $222 million in emergency military aid to Cambodia.

He said the finding, made last Monday, resulted in a credit to the Cambodian government the following day.

—Irving Strickland photo

HUNG UP on gliding are two members of the University of Victoria Hang-Gliding Club, shown here in a happy state at Beacon Hill Park Friday. The unhappy "after" came Sunday when they broke the kite flying downwind. Ed Danielson, shown here flying, and Bob Long behind are wingless once more until repairs are complete. Long's only comment was, "It's a hell of a lot harder than it looks!"

CHRISTINA Onassis, 24, becomes one of the world's wealthiest women as principal beneficiary of the $600 million estate of her father, shipping magnate Aristotle Onassis, who died Saturday. Onassis' wife, Jacqueline Kennedy Onassis and her two children share approximately $150 million (See page 32).

Port Traffic May Resume By Weekend

VANCOUVER (CP) — Shipping traffic from 11 British Columbia ports may resume by the end of the week following the announcement Sunday of a tentative contract agreement between 4,000 striking longshoremen and their employers.

The strike, which began March 1, shut off all exports of raw materials through B.C. from Western Canada, all imports of goods and the movement of domestic supplies up and down the West Coast.

But while 35 ships are waiting today in port, resumption of grain exports hinges on the progress of talks in Ottawa between the federal government and its striking blue-collar workers, members of the Public Service Alliance of Canada (PSAC).

Grain exports through B.C. ports were shut down Feb. 17 by a strike of federal government grain weighers, members of the PSAC.

Federal mediator William Kelly said tentative agreement was reached at 7 a.m. EST after 18 hours talks between the International Longshoremen's and Warehousemen's Union, representing the dockworkers, and the B.C. Maritime Employers Association, representing 60 companies. Longshoremen are to vote Wednesday on the proposal.

No details of the proposed settlement were released but it was reported to include a two-year agreement with a wage increase of $1.85 an hour.

A spokesman for the employers said the Port of Vancouver, the second largest in North America, could be back in operation by the end of the week if longshoremen accept the agreement.

The two issues in the dispute were handling of container cargo and wages. The union was seeking an increase of $1.50 an hour in one year. Base hourly rate in the previous contract, which expired Dec. 31, was $6.08 based on a 40-hour week. The employers had offered $1.75 in two years.

The main issue was the handling of container cargo. The employees wanted the clause in the agreement lifted, for at least one year. But longshoremen said dropping the clause, which ensures that longshoremen unload all containers destined for leased warehouse space, would result in loss of jobs.

BAKER MUDFLOW FEARED

SEATTLE (AP) — A pilot flying over Mount Baker has discovered something that has concerned geologists: A small lake has formed near steam vents on the long-dormant volcano.

Geologists aren't worried about an eruption, but something that also could be disastrous, a mudflow.

Any mudflow touched off by Baker's latest spurt of steaming which began Monday probably would end up in Baker Lake, which is formed by upper Baker dam. The lake, drawn down as usual at this time of year, probably could contain any mudflows of the size that geologists believe have slid off the east side of the mountain in the past few centuries, geologists say.

But the sighting of water near the steam vents in Sherman Crater poses some possibility of even larger mudflows if the water suddenly was released by rock which had deteriorated from the effects of centuries of heat and water.

Dr. Dwight R. Crandell of the U.S. geological survey, perhaps the leading authority on hazards from Cascade volcances, considers the mudflows the chief threat.

CUPE Talks Delayed

Renewed negotiation with Canadian Union of Public Employees is unlikely to start before next week, according to the schedule of stand-in employers' negotiator George Wilkinson.

Union spokesman Bob Cunningham, vice-president of striking janitor Local 382, expressed disappointment that Wilkinson would not be available until Friday and doubted that any new meetings with regional municipal employers and mediator Clark Gilmour would be possible before next week.

Wilkinson, appointed last week to take the place of vacationing negotiator E. E. Pearlman, was here today to meet with the regional bargaining group for the first time.

He must then leave for Edmonton, he said; and would not be back here until the end of the week.

CUPE unions asked Gilmour to re-start negotiations which broke up 10 days ago, and the mediator was expected to arrange something this week.

The apparent delay, said

See TALKS Page 2

PENMAN
. . . 'unemployed alderman'

B.C. Pension Plan Near

A provincial pension plan for all workers in British Columbia could be in operation as early as next year, Mines Minister Leo Nimsick said today.

The possibility of an over-all scheme for the province has been discussed in cabinet, said Nimsick, and is government policy "inasmuch it's been talked about officially."

Nimsick first raised the issue this weekend at a United Steelworkers of America mining conference in Kamloops where he told the union to talk to Labor Minister Bill King before going ahead with plans for a provincial scheme to cover miners.

The union had worked out an excellent scheme to provide a portable pension for all miners in B.C., said Nimsick, but he hoped the plan could be expanded into an over-all pension for all workers.

A provincial plan would cut out all the "bits and pieces of small company pension plans" which are costly and inefficient, said the minister.

He said some people might still wish to participate in private plans but the scheme would insure a solid, portable pension in addition to the Canada Pension plan.

Nimsick said the first speech he ever made in the legislature in 1950 was in support of a provincial pension plan for all workers.

NEWS BRIEFS

MB Mill Reopens

PORT ALBERNI (CP) — MacMillan-Bloedel Ltd. pulp and paper operations were resumed over the weekend after a labor relations board order to remove picket lines from the Alpulp division. Workers on strike at the Hooker Chemical Plant in Nanaimo had extended their picket line to the Port Alberni pulp mill Friday morning.

Gas Station Deal

WASHINGTON (UPI) — Some administration officials have recommended approval of a $1.5 billion, 20-year partnership that would give the National Iranian Oil Co. a 50 per cent interest in hundreds of Shell Oil Co. filling stations in the United States, it was reported today.

Tax Refunds Out

OTTAWA (CP) — The government today begins mailing 240,000 income tax refund cheques, that had piled up while the income tax bill was being passed, a revenue department official said. The tax bill, the result of a federal budget tabled in November, received royal assent last week. About 12 million individual income tax returns are expected to be filed by the deadline, April 30.

U.S. Oil Rights

WASHINGTON (UPI) — The U.S. Supreme Court ruled 8 to 0 today that the federal government alone has oil drilling rights in nearly 200,000 square miles of the Atlantic Ocean beyond the three-mile limit. The United States can immediately resume preparations to grant leases for exploring the Atlantic to determine where potentially vast amounts of oil are located.

Air Controllers Set Strike Deadline

NORTH BAY, Ont. (CP)— Air traffic controllers in Canada will go on strike at 2:30 a.m. Tuesday unless a settlement is reached in a dispute with the transport department before then, a union official here said today.

George Curran, chairman of the North Bay-Sudbury branch of the Canadian Air Traffic Control Association, said he had received this information from James Livingston, national president of the association in Ottawa.

Curran said a strike would cut off all air traffic in Canada.

The strike threat developed over layoffs of controllers in Halifax as the result of the rotating strikes of federal blue-collar workers.

Union head Livingston said today in Ottawa he is working to reach a settlement of the dispute.

"We have problems keeping people on the job today because of people being laid off in the Maritimes," Livingston said. He is president of the Canadian Air Traffic Control Association.

There had been a strong possibility of a walkout of controllers Sunday afternoon when controllers heard that nine of their colleagues in Halifax had been laid off because of the strike of federal blue-collar workers.

Livingston said Montreal controllers in particular have been upset by the layoffs and he has been given 24 hours to settle the problem with transport department officials.

Most Active Stocks

VANCOUVER (CP)—Prices were down in light trading today on the Vancouver Stock Exchange. Closing volume was 1,307,070 shares.

In the industrials, Canterra was unchanged at .24 on 8,500 shares. Fidelity rights was up .04 at .14 on 6,100. Key Industries was unchanged at .08 on 3,000. Newmark was down .05 at $1.30 on 2,100. Grouse Mountain was unchanged at $1.15. Keg Restraurants was up .02 at .75.

In the mines, Northern Homestake was down .09 at .25 on 478,400 shares. Anglo-Bomarc was up .11 at .88 on 81,500. Cutlass was up .02 at .33 on 42,500. Sabina Industries was unchanged at $1.40 on 26,250. Grandora was unchanged at .35. Skaist was down .01 at .20.

In the oils, Rand A was down .01 at .75 on 19,000 shares. Payette was unchanged at .11 on 7,000. Silver Crystal was up .02 at .17 on 6,000. Charleston was unchanged at .35 on 5,000. Galveston was up .01 at $1.39. Seneca was unchanged at .97.

B.C. Studies Exporting Wood Chips

WILLIAMS LAKE (CP) — Premier Dave Barrett says the B.C. government might consider allowing the export of wood chips from a limited period.

The Cariboo Lumber Manufacturers' Association made the suggestion when it met with the premier here Friday to discuss ways of helping the financially-troubled interior forest industry.

Barrett said he will talk to Resources Minister Bob Williams about the possibility of exporting wood chips.

The premier said that for the first time, sawmills in B.C. are producing too many chips for provincial pulp mills to handle.

He said that exporting chips for a limited period, perhaps five years, could be a way of disposing of the surplus.

Premier Barrett visited Quesnel and Williams Lake Friday, then returned to Victoria Friday night. He toured sawmills in both centres, met for two tours privately with the manufacturers' association and attended a service club dinner here.

PSAC Talks Tackle Last Issue

By The Canadian Press

Talks resumed in Ottawa today in the federal blue-collar workers dispute with reports that new proposals are planned in an attempt to settle the retroactive pay issue, the last main obstacle to an agreement.

A union official said that union negotiators are considering recommending an $800 lump sum payment for the months December, 1974, through to March. This would include reduced amounts for February and March because of the month-long strike.

The official said the union plans to suggest that if the treasury board raises its wage proposal for the second year of the contract, the union will water down its retroactive pay demands.

Postal workers today began clearing mail backlogs in principal centres affected by recent rotating strikes as negotiations with the federal treasury board resumed in Ottawa.

Victoria post office was not involved in the work stoppages, but mail slowed between here and mainland points because the central post ofice in Vancouver was closed through action of the Public Service Alliance of Canada, which is attempting to get a new contract.

A post office spokesman said mail piled up in various distribution points would be handled on a first-in, first-out basis until the backlog is reduced, with preference to first-class pieces.

'Voters' Choice' Forced UIC Claim

CAMPBELL RIVER — When Mrs. Ollie Penman filled out the application form for unemployment insurance benefits, she wrote in "unemployed alderman" in the space provided for her occupation.

To the question which asked the reason for dismissal from her job, she answered "voters' choice."

That was in mid-January and so far she's received a total of $125 in $25 instalments.

Penman was a Campbell River alderman for four years. Last November, when her second aldermanic term was up, she ran for mayor but was defeated.

In January, when the new council was inaugurated and her term was officially over, she decided to apply for the unemployment insurance benefits she had been paying premiums on for the past year.

"I was so mad when I heard last year that the UIC was going to take premiums from us, that I wrote a letter to the commission complaining.

"I got a form letter back saying it was for my benefit so I decided I'd take those benefits."

For her first three years on council, Penman did not have to pay UIC premiums because the $1,300 salary was under the minimum set by UIC for premium deductions.

But in 1974, council voted itself a raise to $2,000 earned salary per year and the UIC started claiming its premiums, a total of $28 over the year.

She's been depositing each UIC cheque into a savings account which will total more than $1,200 if she collects for the 51 weeks she is eligible.

"And at the end of that time, I will have earned $130 in interest which will cover the original $28 I paid in premiums and the income tax on the savings account. It means I will have gotten $1,200 free-gratis."

The last paying job she held, before she was elected to council, was a civil service position — 25 years ago.

She's been a housewife since then and said she didn't think Manpower could find too many jobs for her.

"I'm taking a lot of ribbing about this, but everyone seems to agree with me about the stupidity of these rules, of taking unemployment deductions from someone earning only $2,000 a year."

TORONTO MARKET TRADING

In addition to Canadian Press stock reports, bond and mutual fund prices, market quotations also are supplied by the following firms or agencies: Investment Dealers' Association of Canada, Richardson Securities, Royal Bank of Canada, Pemberton Securities, A. E. Ames & Co., Annett Mackay Ltd., Bongard Leslie & Co. Ltd., and Vancouver Stock Exchange.

TORONTO CLOSING STOCKS
Distributed by CP
Toronto Stock Exchange—March 17
Complete tabulation of Monday transactions. Quotations in cents unless marked $. z—Odd lot, xd—Ex-dividend, xr—Ex-rights, xw — Ex-warrants, Net change is from previous board-lot closing sale.

Stock	Sales	High	Low	Close	Net Ch'ge
A and B					
Abby Glen	3800	305	295	295	— 5
Aby Gln w	1000	91	91	91	
Abitibi	33338	$10¼	9⅞	10¼	+ 5
Acklands	2625	$14¼	14¼	14¼	+ ⅛
Acme Gas	1000	8	8	8	— ¼
Acres Ltd	1786	$8⅛	8	8	— ¼
Acres A pr	176	$37	37	37	— ¾
Acres wt	3000	1	1	1	
A.G.F.M	1300	225	220	220	— 5
Agnico E	6100	5¢⅛	6¼	6¼	z
Agra Ind	100	$57⅜	57⅜	57⅜	— ⅛
Akaitcho	2100	220	215	220	
Albany	2700	28½	28	28½	— ½
Alt, East G	2750	6¢½	6¼	6¼	— ¼
Alta Gas A	2742	$13	12¾	12⅞	+ ¼
Alta G C p	z15	$58	58	58	
Alta Nat	4900	$21	21	21	— ½
Alcan	12500	$20¾	19½	20⅜	+ 1
Algo Cent	525	$12½	12⅛	12⅛	— ⅜
Algoma St	895	$26⅞	26¾	26¾	— ¼
All-Can B	3500	175	150	170	+ 20
Allarco Dv	150	$10⅜	10⅜	10⅜	— ⅛
Alliance B	100	450	450	450	
Alpa Ind	500	$10⅜	10⅜	10⅜	— ⅛
Alum 4½ p	180	$29½	29½	29½	+ ¼
Am Bonza	4100	210	200	205	+ 7
Am Larder	4000	42	40	42	+ 2
Am Eagle	500	45	45	45	
Andres W	z25	$9	9	9	
Ang CT 4½	z39	$23½	23½	23½	
Ang CT 290	z10	$28¾	28¾	28¾	
Ang U Dev	700	120	119	119	— 1
Aquitaine	4550	$17	16¾	16¾	— ¼
Argus B pr	z125	$30	29¾	30	
Argus C pr	100	$12¾	12⅜	12⅜	— ⅛
Asamera	5490	$11½	11⅜	11½	
Asbestos	382	$16¼	16⅛	16¼	+ ¼
Atco A	2670	$18¼	17⅞	18¼	+ ⅜
Auric Res	2666	40	36½	36½	— 5½
Auric r	56865	4½	2½	3½	— 1½
Autolec I-	100	$5½	5½	5½	+ ⅜
Ato Hard A	100	$10	10	10	
Bad Boy	2360	350	345	350	+ 5
Banister C	325	56	6	6	— ½
Bankeno	2200	204	195	204	+ 9
Bank Mtl	6913	$15	14⅞	14⅞	— ⅛
Bank N S	4022	$41¾	41¼	41⅜	+ ⅛
B Cdn Nat	500	$16⅜	16¼	16⅜	— ⅛
Bartaco	100	105	105	105	— 5
Baton B	415	$7⅛	7¼	7¼	+ ¼
Bay_Mills	100	$9½	9½	9½	— ½
Bell Canad	8558	$47¼	47⅛	47⅛	
Bell A pr	z3	$46⅞	46⅞	46⅞	
Bell C pr	z50	$27¾	27⅝	27⅝	
Bell D pr	1245	$52⅜	52	52¾	+ ½
Bell Kmlt	1100	50	0	50	+30
Beth Cop A	2350	$8¾	8½	8⅝	+ ⅛
Black P A	300	325	325	325	— 5
Blkwod A	2510	55	490	490	
Block Bros.	585	310	300	300	— 5
Bomac	400	200	200	200	
Border C'	1000	260	260	260	+ 5
Bovis Cor	3550	107	105	105	
Bow Val	10570	$13⅞	13⅜	13⅞	+ ½
BP Can	4825	$12⅝	11½	11⅝	— ⅜
Bralor Res	300	125	125	125	+ 5
Brantmeda	3000	67	67	67	+ 2
Brascan A	8252	$13¾	13⅜	13⅜	— ⅛
Brenda M	1700	355	340	355	
Brinco	z150	$7	7	7	
BC Forest	650	$15⅝	14⅞	14⅞	— ⅛
BC Sugar A	500	$22¼	20¾	22¼	— ½
B Phone	685	$53¼	53	53¼	
BCPh 4.84	1000	$13⅜	13⅜	13⅜	— ⅛
BCPh 5.15	z10	$54¼	54¼	54¼	
BCPh 6.80	z80	$17¾	17¾	17¾	
BCP 7.04 p	600	$18½	18½	18½	— ½
Brunswk	1462	385	380	385	+ 5
Budd Auto	1300	495	485	495	+10
Budd A w	200	185	185	185	—15
Bulora Cor	7500	170	163	169	+ 7
Burmah O	2000	130	130	130	—15
Cad Frvw	1640	$13	12⅜	13	+ ½
CAE A	200	$8¼	8¼	8¼	+ ⅛
Cal Pow	1783	$25⅝	23¼	25⅜	+ ⅜
Cal P 4 p	z30	$42	40½	42	
Cal P 5.40 p	190	$74	74	74	— ½
Cal P 10 p	275	$106	106	106	+ ½
Calvrt Dia	700	132	132	132	— 8
C Mine	15000	22	21½	22	+ ½
Cambridg	1600	$15	14½	15	+ ⅜
Camflo	5240	$14¾	14	14⅜	+ ⅛
Cam Chib	3200	405	400	405	+ 5
Camp RL	650	$34¼	33	34¼	+ ¾
Campau A	3403	$5	495	5	+ 5
Can Cem L	332	$11¼	11⅛	11¼	+ ⅛
C Geother	700	50	50	50	— 4
Can Malt A	200	$24¾	24¼	24⅜	+ ⅜
C Nor-West	6900	390	370	385	+ 5
C Pakrs C	200	$19¼	18¾	18¾	— ¼
Can Perm	1100	$19½	19¼	19¼	+ ¼
C Safway p	z40	$79¾	79¾	79¾	
CS Pete	13000	221	216	220	
C Tung	800	300	300	300	— 5
C Cableiy	400	$13½	13½	13½	
C Cable w	108	140	140	140	+10
Cdn Cel	2000	5¢⅜	6¼	6¼	— ⅛
CC Man A	550	$21¼	21¼	21¼	+ ¼
C Curtis	500	40	40	40	
C Ex Gas	8600	325	315	320	+ 5
CGE	225	$20¾	20¾	20¾	
CG Invest	z88	$17⅛	17⅛	17⅛	
C Hidrogas	5500	206	205	205	—15
C Homestd	8000	5⅝	5	5⅛	
C Hydr	2900	5¢⅛	6	6	— ⅛
C Imp Bank	2605	$25¼	25¼	25⅛	+ ⅛
C Ind Gas	1863	5¢⅞	6¾	6¾	
CIL	300	$18¾	18½	18½	
CP Inv Bldg	2000	270	265	270	+ 5
Con Fardy	9982	110	101	102	— 9
C Durham	3500	57	57	57	
C Marben	1100	41	41	41	—4½
C Morisn	1600	119	115	119	+ 3
C Manoir	1200	395	390	395	+ 5
C Rexpr	15000	32	30	30	— 4
C Merrill	100	370	370	370	—10
C Occdental	200	$8½	8½	8½	+ ⅛
CP Inve	2620	$14¾	14¾	14¾	— ⅛
CP Inve pr	z50	$28⅞	28⅞	28⅞	
CP Ltd	10734	$16½	16¾	16½	
CPL A p	1600	$9½	9⅜	9⅜	— ⅛
C Reserve	600	235	220	220	—15
Cdn Sup O	700	$31	31	31	
Cdn Tire	374	$41½	41½	41½	+ ½
Cdn Tire A	2350	$43½	42¾	43½	+1¼
C Utilties	800	$9¾	9½	9¾	+ ¼
C Util w	1420	230	220	220	—10
Candel Oil	216	5¢¾	6¾	6¾	— ¼
Canron	125	$18	18	18	+ ½
Cap Div	10100	49	46	49	+ 2
Carl OK	6893	264	255	260	+ 5
Carl OK A p	5001	$19	18¾	18¾	—1¼
Carl OK B p	450	$22½	22⅜	22½	+ ⅛
Carrier JD	500	160	160	160	
Cassiar	1780	350	350	350	
CC Yachts	1600	275	270	275	+10
Celane	18545	395	380	395	+20
Celanese 1 p	250	$10¼	10¼	10¼	
Celtic Res	2666	40	36½	36½	—5½
Cent Pat	z200	80	80	80	
Chieftan D	1900	57½	7⅛	7½	+ ⅜
Chimo	500	97	97	97	
Chrysler	4890	$11½	11¼	11⅜	+ ⅛
CHUM	760	5¢⅜	6¼	6⅜	
Coch Will	1000	130	129	130	
Coin Lake	1000	16½	15½	15½	— 1
Dome	2375	$55½	53¾	55½	+1½
Dome Pete	5222	$25¾	25	25¼	
D. Bridge	2950	$20⅞	20½	20⅞	+ ⅜
D Citrus	100	$5¼	5⅜	5¼	— ⅛
Dofasco	1900	$24¼	23¾	24¼	+ ¼
Dom Store	1500	$18⅛	18½	18⅝	+ ⅛
D Text A	350	$7⅜	7⅜	7⅜	
Domfar	2462	$20⅛	19¾	20⅛	+ ⅛
Donlee M	1200	325	315	315	—10
Dover Ind	100	5?2	22	22	+ 1
Dr Mc C A	600	$14½	14	14	— ⅛
Dunraie	z34	15	15	15	
Du Pont	1420	$19¾	19¼	19¾	+ ¾
Dylex Ltd	500	5¢½	6½	6½	
dylex A	900	5¢¾	6⅜	6¾	+ ⅛
Dynasty	2100	$8½	8¼	8¼	
Estn Can S	100	$12	12	12	+ ½
Estn Prov	200	280	275	275	—25
East Mal	2950	425	410	420	
East Sul A	800	172	170	172	
Eddy Mtch	100	$18	18	18	
Ego Mines	1500	67	65	67	
E-L Fin	613	400	400	400	—10
Electro A	300	445	440	440	—10
Emco	300	$7⅛	7⅛	7⅛	+ ⅛
Emco w	100	210	210	210	+10
Exquisite	100	120	120	120	
Exlndcar	1000	$5	5	5	— ⅛
Fairv ew	420	$12½	12½	12½	+ ½
Falcon C	2250	$6	5⅞	6	+ ⅛
Falcon	2290	$29½	29	29	
Fed Ind A	1700	410	400	400	—10
Fields S	100	$13¼	13¼	13¼	+ ⅛
Foodcrp L	600	115	114	115	+ 3
Foodex S	850	225	225	225	
Ford Cnda	250	5¢8	68	68	+ ½
Francana	800	$11⅛	11¼	11⅜	— ½
Frabex	5000	13½	13½	13½	
Galt Mt Irn	825	330	330	330	—20
Gaz Metr	310	$6½	6⅜	6⅜	— ⅛
Gaz 5.40-p	150	$51½	51½	51½	+2½
Gen Distrb	5500	$8¼	8¼	8¼	+ ⅛
GMC	3062	$45½	44⅛	45½	+1⅜
Genstar L	700	$17⅞	17⅞	17⅞	+ ⅛
Gnstar L w	100	5	5	5	+25
Getty Oil	1300	$145	144¾	144¾	+8¼
Gf Mascot	3500	60	60	60	+ 1
Giant Yk	2003	$11⅜	10¾	11⅜	+ ⅜
Gibraltar	800	450	440	445	
Glendale	600	140	140	140	— 5
Goldund M	2800	34	34	34	— 1
Goldray	1000	35	35	35	— 1
Graff G	600	$29	28¼	28⅜	— ⅞
Gt Oil Sds	200	$7	7	7	— ⅛
GL Paper	240	$16⅜	16⅛	16¼	
GNGas A p	100	$17½	17½	17½	
Gt W Life	z7	$62	62	62	
Gt West S	500	55¾	55¾	55¾	— ⅛
Greyhnd	700	$16⅜	16⅜	16⅜	+ ⅛
Guar Trst	1100	5¢½	6½	6½	
Gulf Can	1285	$29½	29	29¼	+ ⅛
Gulfstrem	9500	27	26	27	— ½
H to L					
H Group	2600	55	485	485	—15
Ham Tr	400	$10¼	10¼	10¼	— ⅜
Hardee	1000	100	100	100	
Hard Crp A	300	5	5	5	
Harlequin	340	$16½	16	16½	— ⅛
Harris J S	200	$5⅜	5⅜	5⅜	— ⅛
HWood A	300	260	260	260	—35
Hawker S	900	$5¼	5⅛	5⅛	
Hayes D A	435	$5¼	5⅛	5⅛	+22
Hollinger A	1025	$27	26½	27	+1½
Homco A	200	230	230	230	+ 5
Home A	600	$22½	22¼	22¼	— ¼
Home B	150	$21	21	21	— 1
Houston O	2200	135	135	135	
Hud Bay A	1293	$17⅜	17⅛	17⅜	+ ⅜
Hud Bay B	500	$17⅜	17⅜	17⅜	+ ⅜
H Bay Co	2561	$16	15¾	15⅞	— ⅛
HB Oil Gas	6925	$24¾	24¼	24½	+ ¼
HB Oil G pr	400	$30	30	30	— 1
Huron Eri	521	$25⅜	25	25⅜	+ ⅛
Husky Oil	6550	$15¼	15⅛	15¼	+ ⅛
Husky E w	300	480	475	480	+15
Hydra Ex	2000	61	60	61	+ 1
IAC	2410	$19⅜	19½	19½	— ⅛
Imasco A	1375	$30¾	30	30¾	+ ¾
IOil A	17375	$26½	25⅝	26½	+ ⅞
Indal Can	100	$11½	11½	11½	+ ¼
Indusmin	250	$7	7	7	+ ½
Inland Gas	700	5⅜	7¾	8	+ ⅛
Inland G p	z30	$10¾	10¾	10¾	
Inter-City	550	465	455	465	+ 5
Inter C B p	275	5¢	46	46	— 5
Inter C B w	700	253	252	252	+ 2
Intrmetco	1400	5⅝	5⅜	5⅜	— ⅛
IBM	399	$219¼	212	218	+1½
Int Mogul	2600	260	255	255	—15
Mogul A	200	5⅞	8⅞	9	+ ⅛
Inco A	12299	$23¼	22¾	23	— ¾
Inco B	100	$23	23	23	— ¾
Int Obaska	6000	16	16	16	+ 1
Interpool	2950	$14⅛	14	14	+ ⅛
Intpr Pipe	1685	$13	12⅞	12⅞	— ⅛
Int Pipe w	2800	170	166	167	— 3
Ipsco	1133	$17⅜	17	17	— ⅜
Inv Group	300	$7¼	7¼	7¼	+ ¼
Inv Grp A	5925	$7⅜	7⅛	7¼	+ ¼
Inv Grp S p	350	$14½	14½	14½	
Island Tel	200	$7½	7½	7½	
ITL Ind	500	130	125	130	+ 5
IU Intl	9400	$12¾	12⅛	12⅜	+ ⅛
Ivaco A	950	$12⅞	12½	12⅞	+ ⅛
IWC C	36200	169	168	169	+ 2
Jannock	1226	$6½	6¼	6½	— ¼
Jannock A	200	$12⅝	12⅜	12⅝	— ⅛
Jannock B	z1	$11⅛	11⅜	11⅜	
Jorex Ltd	3000	22	22	22	
Kaiser	22080	$8½	8⅛	8½	+ ⅛
Ksr w	15150	$5¾	5¼	5⅜	+ ¼
Kam Kotia	4000	76	72	75	— 1
Kaps Tran	6800	259	236	258	+25
Keeprite B	z1	5¢	6	6	
Kelly D A	200	$6¼	6¼	6¼	+ ¼
Kelsey H	400	$7	7	7	
Kerr A A	6325	$12	11¾	12	+ ⅛
Kottler w	1000	42	42	42	— 2
Labatt A	z140	$17¾	17⅜	17⅜	
Labatt A p	260	$17½	17⅜	17⅜	— ⅛
Lab Min	525	$24	24	24	+ ⅛
Lacnx	27800	140	124	135	+ 7
Lacanex w	1500	9½	9½	9½	+2½
LOnt Cem	3100	350	350	350	
La Luz	100	5¢	6	6	— ¼
Lambda M	z25	9⅜	9⅜	9⅜	
Laurasia	4000	63	63	63	— 1
Lau Fin	301	$8	8	8	
Lau F 2.00	150	$22	22	22	
Leigh Inst	1100	170	165	165	
Lincoln Tr	200	$13¾	13⅜	13¾	
LL Lac	1800	175	175	175	— 5
Lochiel	500	104	104	104	
Loeb M	500	335	335	335	+15
Lost River	2500	390	365	370	+ 5
LyttonM	150	112	112	112	— 5
M to O					
Mclan H A	250	$7	7	7	
MB Ltd	495	$23¼	23	23¼	+ ⅛
Madeline	3800	257	255	257	+ 5
Madsen	500	63	63	63	— 3
Maislin	100	350	350	350	—35
Maist Wil	200	360	360	360	—10
Man Bar	500	75	75	75	
M Lf Gard	z32	$22⅛	22⅛	22⅛	
M Lf Mills	675	$27¾	27½	27½	
MarCana	z9	12	10	12	
Maritime	225	$15⅜	14⅜	16⅜	— ⅛
Mar T 860	200	$9½	9½	9½	— ⅛
Markboro	z50	10	10	10	
Martin	10000	30	28½	30	
Mas F	33303	$16⅛	16⅛	16⅜	+ ⅛
Matchan	5000	12	12	12	— 1
Mattgmi	650	$15⅞	15¾	15¾	+ ¼
M Adam	10400	42	39	42	+ 8
Mc Intyre	1100	$44½	44¼	44¼	— ¼
McLaghlin	183	$9¾	9¾	9¾	— ⅛
McLagn w	3180	20	15	15	—10
Meilor R E	1800	240	235	240	+ 5
Ment.	45900	270	250	250	—10
MEPC	1000	$8½	8½	8½	
MEPC w	1500	245	241	241	+ 1
Mercantil	2170	$17⅞	17¾	17⅞	— ⅛
Mercant A	4040	155	152	155	
Meta Uran	1000	11	11	11	
Met Stores	1200	$14	13	13¾	—1¼
Met Trust	z50	$15¼	15¼	15¼	
MICC	2000	$10⅛	10¼	10¼	— ⅛
Microsyst	2024	325	320	325	
Microsys w	1200	150	150	150	
Minda	40600	28	25	25½	— 2
Mols A	15315	$17	16⅞	17	+ ⅛
Mon Inv	500	$6½	6½	6½	
Moore	9620	$47⅜	47	47⅛	— ¼
Multi-Mi	1000	49	49	49	— 3
Murphy	200	5	5	5	
Myrmar M	2000	72	70	70	— 2
Nabrs Dig	125	$24⅛	24⅛	24⅛	— ⅜
NaChr	68695	$9¾	8⅞	9⅜	+ ⅜
Nat Drug	1100	485	465	485	—15
Nat pete	1000	32	32	32	
Nat Trust	100	$18½	18½	18½	
N B Cook	100	130	130	130	+ 5
NBU Mine	800	250	250	250	+ 5
Neonex	1500	172	166	172	
NAth	19500	24	20	21	— 3
NB Tel	1390	$14	13⅞	14	
New Cal	8300	18	17	17½	+ ⅜
Newcont	200	370	370	370	— 5
N Dimens	00	20	20	20	
N Kelore	1000	24	24	24	— 1
N Que Regl	1200	245	240	240	— 5
N Senator	3500	15	15	15	
N Yok Oil	z250	42	42	42	
Nfld LP	300	$11½	11¼	11¼	— ⅜
Nia Wire B	200	$12½	12½	12½	+ ½
Nick Rim	4500	8	8	8	— ½
Noranda A	5216	$32⅜	32⅛	32¼	
Nordair L	100	245	245	245	+ 5
Normick P	900	249	249	249	+ 9
NC Oils	3100	465	455	455	— 5
N Canada	2000	41	39	39	— 3
Nor Ctl G	3090	$10¼	10⅛	10¼	— 1
Nor Ctl B p	250	$20½	20½	20½	
Nor Ct 260 p	z100	$28	28	28	
Nor Ct 150 p	1000	$19⅞	19⅜	19⅞	— ⅛
Nor Ctl w	200	195	195	195	— 5
Npr Elect	8846	$23⅜	23	23¼	+ ⅛
NE Bell w	5560	435	425	435	+ 5
Ngate	12150	490	480	480	
Northld	6000	12	12	12	— 1
NW Util p	z4	$41	41	41	
Nowsco W	1000	$7¾	7¾	7¾	— ⅛
NSI Mark	2000	97	96	97	— 2
Nudlarna	3000	76	73	73	+ 2
Numac	3150	$11¾	11¾	11¾	
Nu-Wst A	4000	$7¾	7½	7¾	+ ⅛
Oakwood-P	4500	99	97	99	+ 1
Obrien	3000	74	72	72	— 3
Oidentl Pt	400	$14¼	14	14	+ ¼
Ocelot	16600	5¢⅝	6¼	6⅜	+ ⅛
Oil Patch	200	240	240	240	+10
OSF Ind	400	400	395	400	
Oshawa A	3200	5¢	6	6	
P to S					
P Coper	13200	76	71	71	— 7
Pac Pete	6150	$18⅜	18⅝	18⅞	+ ⅜
Page Pet	602	175	160	175	+20
Pamour	2000	$9¾	9½	9¾	
Pancana I	500	88	88	88	— 2
PanCdn P	500	$11⅜	11⅜	11⅜	+ ⅜
Pan Centr	3500	149	142	142	— 3
Pan Ocean	7744	$12¼	11¾	12	
Patino N V	558	$13⅜	13½	13½	— ⅛
Pe Ben O	300	335	330	330	— 5
Pemb A	120000	210	200	200	—10
Pemdin B	5000	210	210	210	—40
Penningtn	2300	$10	10	10	
P Depl S	600	$7⅜	7⅜	7⅜	
P Jewl A	800	$5½	5½	5½	
Petrofina	302	$22½	22½	22½	+ ⅛
Petrl	1000	125	125	125	— 5
Peyto Oils	8435	470	440	465	+20
Phillips Cb	400	$11⅜	11⅜	11⅜	— ⅛
Pick Crow	2000	36	36	36	+ 1
Pine Point	1145	$30½	30⅛	30⅜	+ ⅛
Pitt Eng C	6750	5¢¾	6⅝	6⅝	— ⅜
Place G	500	22	22	22	+ 1
Placer	z50	$15⅜	15⅜	15⅜	
Pominex	6000	55	55	55	+ 3
Ponder	1000	51	51	51	
Pow Corp	4840	$10	9⅞	9⅞	— ⅛
Pow C 5 pr	100	$10¼	10¼	10¼	
Prado Exp	3000	160	160	160	
Pre Cable	700	$7¼	7¼	7¼	+ ¼
Preston	550	$12¾	12½	12¾	+ ¼
Price Co	692	$13½	13½	13½	+ ¼
Prov B Can	z15	$15¼	15¼	15¼	
Pure Sil	28800	330	296	330	+30
Pursides	500	115	115	115	— 5
Q Brdcast	200	365	365	365	+ 5
QCI Ind	9504	200	160	200	+50
QCI Ind A	4000	200	160	200	+30
Q Mattgmi	z250	40	40	40	
Que Sturg	4300	$5¼	480	5¼	+50
Ram	1800	240	235	235	+ 4
Rang	15610	$23¾	23¼	25½	+ 1
Rnk Org A	900	95	385	385	—15
Rayrock	1300	91	91	91	— 1
Readers D	1100	$8½	8½	8½	+ ⅛
Rdpath A	125	$21	21	21	
Reed Pap A	1450	$22¼	22	22	—
Reichhold	300	$9½	9½	9½	+ ¼
Reich wt	100	$13¾	13¾	13¾	
Reitman A	596	$10⅛	10	10⅛	
Repub Res	1100	40	40	40	
Revelstk	200	5⅜	8⅜	8⅜	— ⅛
Revn P	17150	105	102	102	
Rio Algom	640	$22⅜	22⅜	22⅜	+ ⅛
Ripley Int	100	245	245	245	+20
Roman	500	$11¾	11⅛	11¾	— ⅜
Ronyx Cor	z250	70	67	67	
Rothman	900	$11	11	11	
Rothm A p	110	$71	71	71	— 2
Rothm 2p	500	$14¼	14	14¼	— ¼
Royal Bnk	3420	$30½	30¼	30⅜	+ ⅛
Roy B r	103873	49	47	48	— 2
Royal Tr A	2190	$24½	24⅜	24⅜	+ ⅜
Russel A	1200	$12⅞	12	12	
STL Cem A	200	$16	16	16	
Schneid b p	270	58	8	8	
Scot York	500	150	150	150	
Segrm	13085	$30¾	29¾	30¾	— ⅛
Shell Can	8521	$15¾	15¼	15¾	+ ½
Sherritt	3037	5¢¼	6	6¼	+ ⅛
Siebens	4750	$9⅞	9¾	9⅞	+ ⅛
Sigma	300	$33	32	33	+ 1
Silvmg	3500	23	23	23	
Silverwd A	240	$8¾	8⅜	8⅜	— ⅜
Simps	10463	$8¼	8⅛	8¼	
Simpson S	1068	$10⅛	10¾	10¾	— ⅛
Sklar M	200	260	250	250	
Skye Res	1000	245	245	245	+ 5
Skyline H	5250	410	390	410	+10
Slater Stl	1930	$10⅞	10¾	10¾	— ⅛
Slat W Can	850	57	6¾	6¾	— ¼
Sobey Stor	z50	440	440	440	
Sogepet	2900	120	114	114	— 2
Sonor I A p	900	475	470	475	
Southm A	900	$27⅜	27⅛	27⅜	+ ⅜
Spar Aero	5450	250	235	250	+ 5
Spooner	2500	20	20	20	
St Brodcst	3200	$9¼	9	9¼	
Stand Ind	225	$8¼	8¼	8¼	+ ¼
Steico A	3681	$28½	28	28½	+ ¼
Steep R	5485	109	105	109	+ 3
Steetley I	300	$12⅛	12¼	12⅛	
Steinbg A	100	$19⅞	19⅞	19⅞	+ ⅜
Steintron	300	5¢	6	6	
Ster